

Census of Trees and Development of Application for Tree Management using GIS Platform

**TREE CENSUS Lcpwct{ '2018- Lcpwct{ '4223
FINAL REPORT DECEMBER 2021**

PREPARED FOR



Pimpri-Chinchwad Municipal Corporation (PCMC)

PREPARED BY



Terracon Ecotech Pvt. Ltd.

JV PARTNER.



Ceinsys Tech Ltd.



Census of Trees and Development of Application for Tree Management using GIS Platform

Prepared for



Pimpri Chinchwad Municipal Corporation

Prepared by



Terracon Ecotech Pvt. Ltd., Mumbai

1st Floor, J/18, M R colony, Relief Road, Santacruz West, Mumbai 400054

JV PARTNER



Ceinsys Tech Ltd

Contents

INTRODUCTION	4
SCOPE OF THE PROJECT.....	7
MATERIALS AND METHODS.....	8
DIAGRAMMATIC REPRESENTATION OF THE METHODOLOGY	9
TREE CENSUS PROJECT EXPECTATIONS AND PLAN OF ACTION.....	10
PCMC APPLICATION.....	11
MOBILE APPLICATION	13
TREE CUTTING APPLICATION PROCESS.....	20
RESULTS AND CONCLUSIONS	23
ANALYSIS OF ZONE A	59
ANALYSIS OF ZONE B.....	109
ANALYSIS OF ZONE C.....	158
ANALYSIS OF ZONE D	199
ANALYSIS OF ZONE E.....	244
ANALYSIS OF ZONE F.....	291

Figure 1: Location map..... 5
 Figure 2: mobile application steps 15
 Figure 3: Map Showing Tree Locations Within Corporation Boundary 24
 Figure 4: Map showing green cover of PCMC..... 46

ANALYSIS OF ZONES INCLUDES THE FOLLOWING TABLES	
1	Table of tree count
2	Table of Girth
3	Table of Height
4	Table of Condition
5	Table of Ownership

INTRODUCTION

PROFILE OF PIMPRI CHINCHWAD

Pimpri was originally a refugee camp for migrants during India-Pakistan partition in 1947. Pimpri and Chinchwad were two villages at the outskirts of Pune. In the post-independence era, industrialization started with Hindustan Antibiotics Limited, 1956 and gained momentum with establishment of Maharashtra Industrial Development Corporation in 1962. The resultant migration of workers from across Maharashtra resulted in the formation of Pimpri-Chinchwad Municipal Authority in 1970.

Pimpri and Chinchwad city is governed by a Municipal Corporation which comes under Pune Metropolitan Region (Census of India, 2011). It is one of the largest industrial areas in India (Pokharkar and Nikam, 2009). It lies at a distance of 15 km on the north west of Pune and is bisected by Mumbai-Pune National Highway at an altitude of 530 m above mean sea level.

Pimpri -Chinchwad is home to a vast variety of industrial establishments and is well known for its automotive and manufacturing industry. The twin cities as well as the cantonment areas of Pune, Khadki and Dehu Road together form the urban core of the Pune Metropolitan Region (PMR). According to the 2011 census, Pimpri-Chinchwad has a population of 1.72 million residing in an area of 176.7 km².

Annual rainfall in the region is 850 mm and temperatures range from 10°C in winters and 35°C in summers. The base rock found throughout the region is Deccan basalt.

Indrayani River borders the north of Pimpri-Chinchwad city while Mula branches into Pavna which transects the city and borders the south. The city contains 7 major lakes including Bhosari Lake, Sumantha Sarovar, Bird Valley Lake, Ganesh Nagar talav, Shahu Maharaj talav and a few others. Thus, it has plentiful water reservoirs to suffice the needs of the city. These water bodies cover about 1.13% of the surface area of the city. They are threatened by the discharge from nallah waters, industrial waste water, anthropogenic activities, dumping of solid wastes etc.

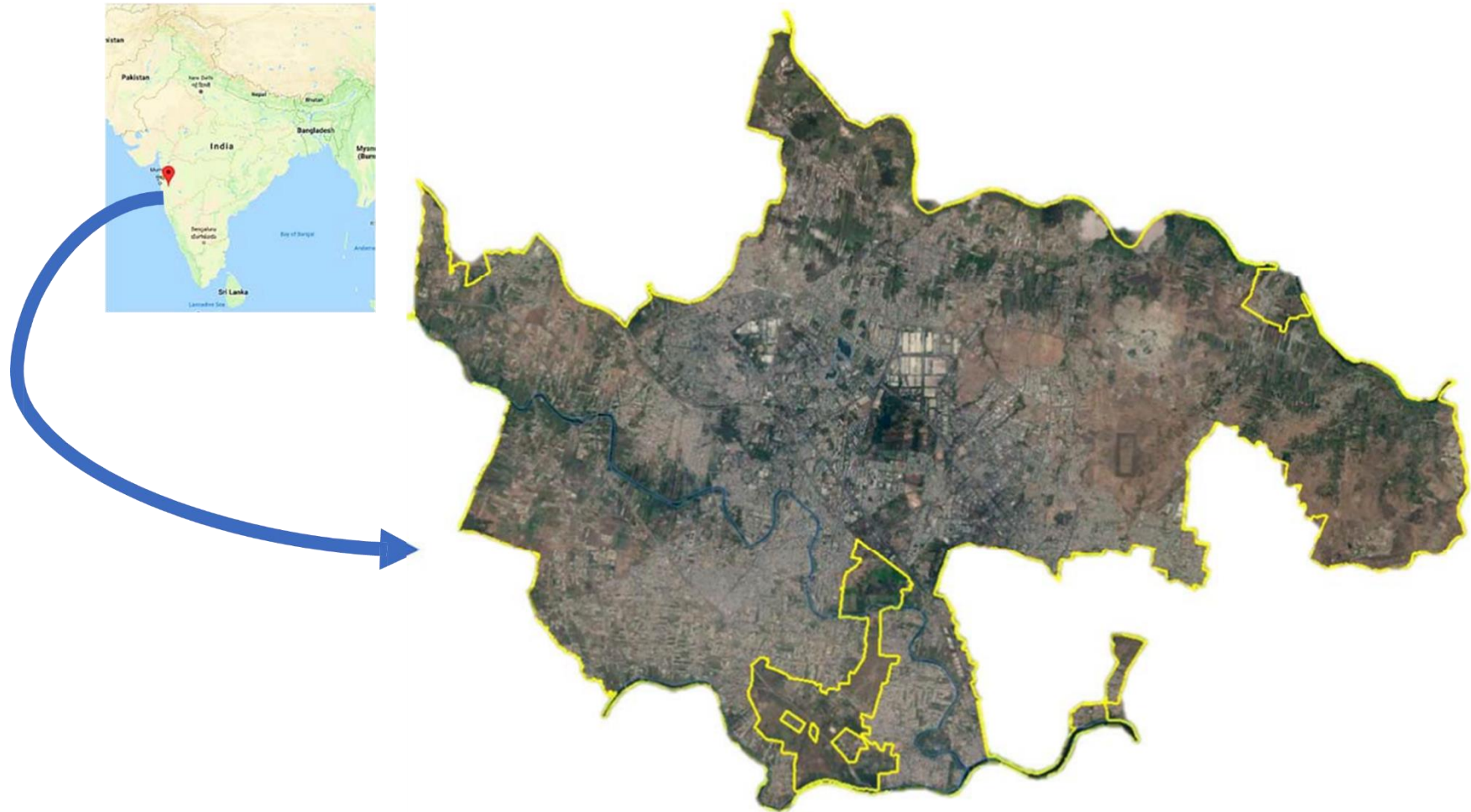

Figure 1: Location map

TREE CENSUS

Tree census is defined as ‘individual counted of the species and documentation of girth, height, canopy diameter, in addition of the species.’ In view of ‘The Maharashtra (Urban Areas) Preservation of Trees Act (1975) (Amended in 2010, 2012 and 2015), for better preservation, protection and plantation of trees on Urban areas, it is binding to the all Municipal Corporation and councils to carry out a census of trees in all areas within the jurisdiction once before 1996 and thereafter once in every five years.

As per the Rules, PCMC intends to undertake Census of trees Pimpri Chinchwad Municipal Corporation intends to undertake census of trees. The Authority intends to manage and implement the GIS based tree census management system for managing the tree permissions and monitoring of tree cover in the city. The PCMC has an area of 181 Sq. Km excluding the defense area and is divided into 64 electoral wards or tree zones.

The tree census can serve as a potential platform for an environmental education program about the clean air, recharging of ground water, maintenance of biodiversity, reduction of noise pollution and so on. Action on legal - illegal tree cuttings can also be processed with the help of tree census data.

The present document summarizes ‘Tree Census for Pimpri- Chinchwad Municipal Corporation’. The project was commissioned to Terracon Ecotech Pvt. Ltd., Mumbai.

Tree: A plant, by habit, having woody stem or trunk with minimum girth of 10 cm at chest level and has a height of 3 m above the ground level (Maharashtra Tree Act 1975 & Various Flora / Field Books on plants).



SCOPE OF THE PROJECT

Geo-referencing the electoral ward boundaries/ tree zone and Zone boundaries of PCMC using DGPS and ETS

1. Create a digital library (database) of indigenous trees. The digital library shall contain tree details like common name, botanical name, flowering season, flower photo, fruit photo, native/exotic, tree photo, carbon sequestration rate and tree use.
2. Development of mobile and web application, and receive Application Implementation Certificate from DIT department of PCMC
3. Procure and supply the GIS Platform; Operation, Maintenance and Management for 5 years
4. Prepare urban forestry plan
5. Conduct tree census in the PCMC Jurisdiction using GPS enabled mobile device
6. Application will generate tree cover analysis, carbon sequestration rate

OBJECTIVES

The tree census is carried out for following objectives, which can be categorized in general and specific.

The general objective was to map all trees present, on all lands, within the jurisdiction of Thane Municipal Corporation, to understand the diversity, density and distribution of trees across the city.

THE SPECIFIC OBJECTIVES WERE

- i. To prepare phenological database of all tree species present in the study area.
- ii. To prepare database to assess the importance of tree species found across the city.

MATERIALS AND METHODS

The data collection was carried out using census method, by which each and every individual tree was counted. The pioneer step was to develop a mobile application that can collect all required data pertaining to phenology, morphology and location of the trees.

In order to collect the primary data from the field, PCMC, a web-based mobile survey application was developed.

Simultaneously, the data collected using mobile application was synchronized with the web-based application. This helped in the transfer of collected data on the field directly from the mobile application to the main server.

DIAGRAMMATIC REPRESENTATION OF THE METHODOLOGY

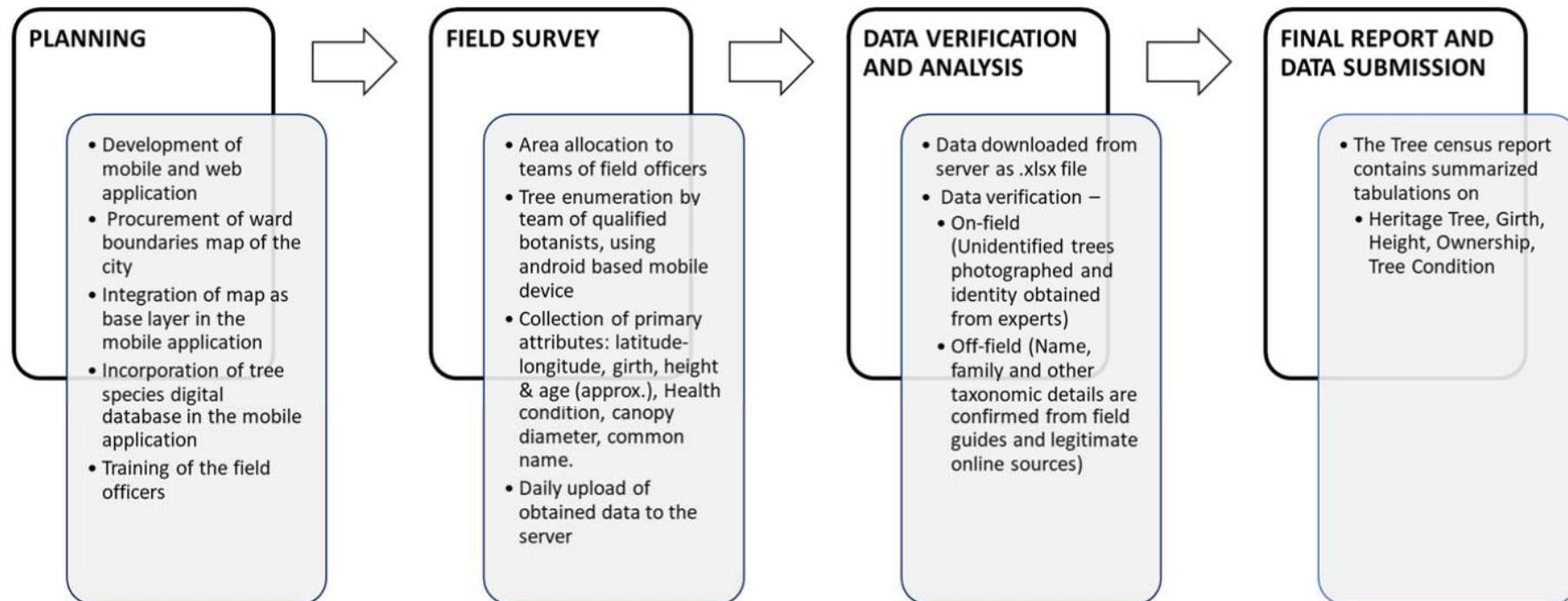

TREE CENSUS PROJECT EXPECTATIONS AND PLAN OF ACTION

SN	Activity	Schedule as per RFP		Actual
		Start month	End month	Completion
1	Server Hardware, Mobile, Disto-meter, Software Procurement and	Jan-18	Apr-18	Apr-18
	supply			
2	Software training	Jul-18	Aug-19	Sep-19
3	SRS Approval	Feb-18	Apr-18	Jul-18
4	Tree census Application Development and Go-live approval	Jan-18	Jul-18	Jul-19
5	Submission of Pilot survey- Morewadi	Jul-18	Aug-18	Dec-18
6	Submission of Draft Urban Forestry Master Plan	Jan-18	Jul-18	Aug-18
7	Submission of Final Urban Forestry Master Plan	Jan-18	Aug-18	Dec-21
8	Submission of Survey Data - Zone A - F	Jul-18	Jan-20	Sep-21

SN	Activity	Schedule as per RFP		Actual
		Start month	End month	Completion
9	Validation & Approval of census data	Dec-19	Jan-20	Feb-20
10	Submission of Draft Census Report	Dec-19	Jan-20	Nov-21
11	Submission of Final Census Report	Jan-20	Jan-20	Dec-21

PCMC APPLICATION

DEVELOPMENT OF MOBILE APPLICATION:

THE MOBILE APPLICATION FOR CENSUS OF TREES HAVE THE FOLLOWING FUNCTIONALITY.

- i. Able to capture data in both online and offline connectivity mode.
- ii. Able to authenticate the surveyor/user whenever he logs in to the application.
- iii. Automate the capture and transfer of all the field reading from all the field devices to the GIS server.
- iv. Automate the capture and transfer on GIS server the latitude and longitude from the digital total station.
- v. Generate unique ID for each surveyed tree. The generated code number shall have reference of zone & ward no.

FUNCTIONAL OVERVIEW

Following are the functionalities wherein the customization provided

MOBILE APPLICATION

1. Login
2. Data Synchronisation
3. Tree Survey Module
4. Tree Survey – Plantation
5. Tree Species Digital library
6. Tree Cutting permission system
7. Tree cutting permission system for hoarding / flex structures
8. Report illegal cutting and inspection (Grievance)
9. Surveyor location tracking
10. Tree compliance

MOBILE APPLICATION

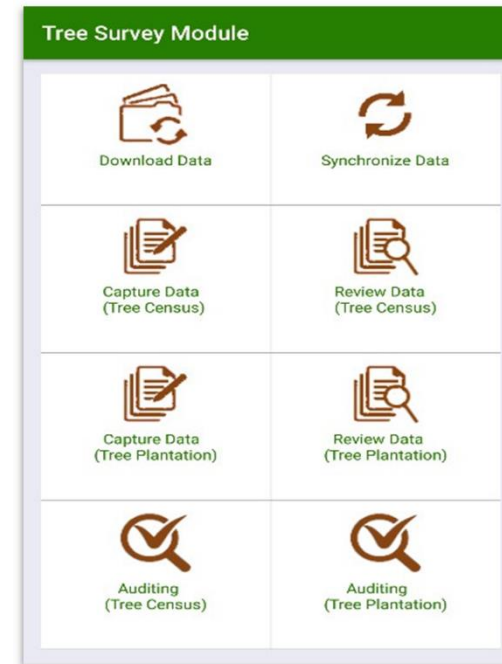
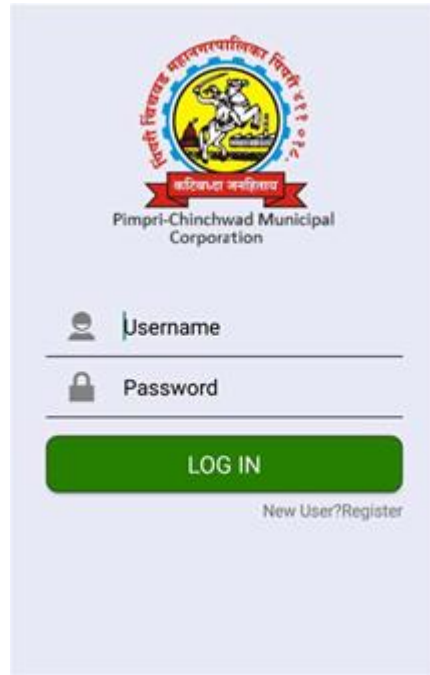

ATTRIBUTES COLLECTED DURING SURVEY

TREE ID		TREE CLASS	NATURAL SURVIVAL CAPACITY
ZONE NUMBER	ENGLISH COMMON NAME	OWNERSHIP	
WARD NUMBER	MARATHI COMMON NAME	SCOPE OF PLANTATION	
NAME OF FIELD OFFICER	HINDI COMMON NAME	TREE FAMILY	

SURVEY NUMBER	SCIENTIFIC NAME	REMARKS
IN PREMISES	GIRTH	COMMENTS
BUILDING NAME	HEIGHT	SURVEY DATE
STREET NAME	CANOPY DIAMETER	TREE PHOTO ID
LOCALITY	CONDITION OF TREE	LATITUDE
LANDMARK	USE OF TREE	LONGITUDE
PLOT AREA	CATEGORY OF TREE	TREE EXIST

MOBILE APPLICATION

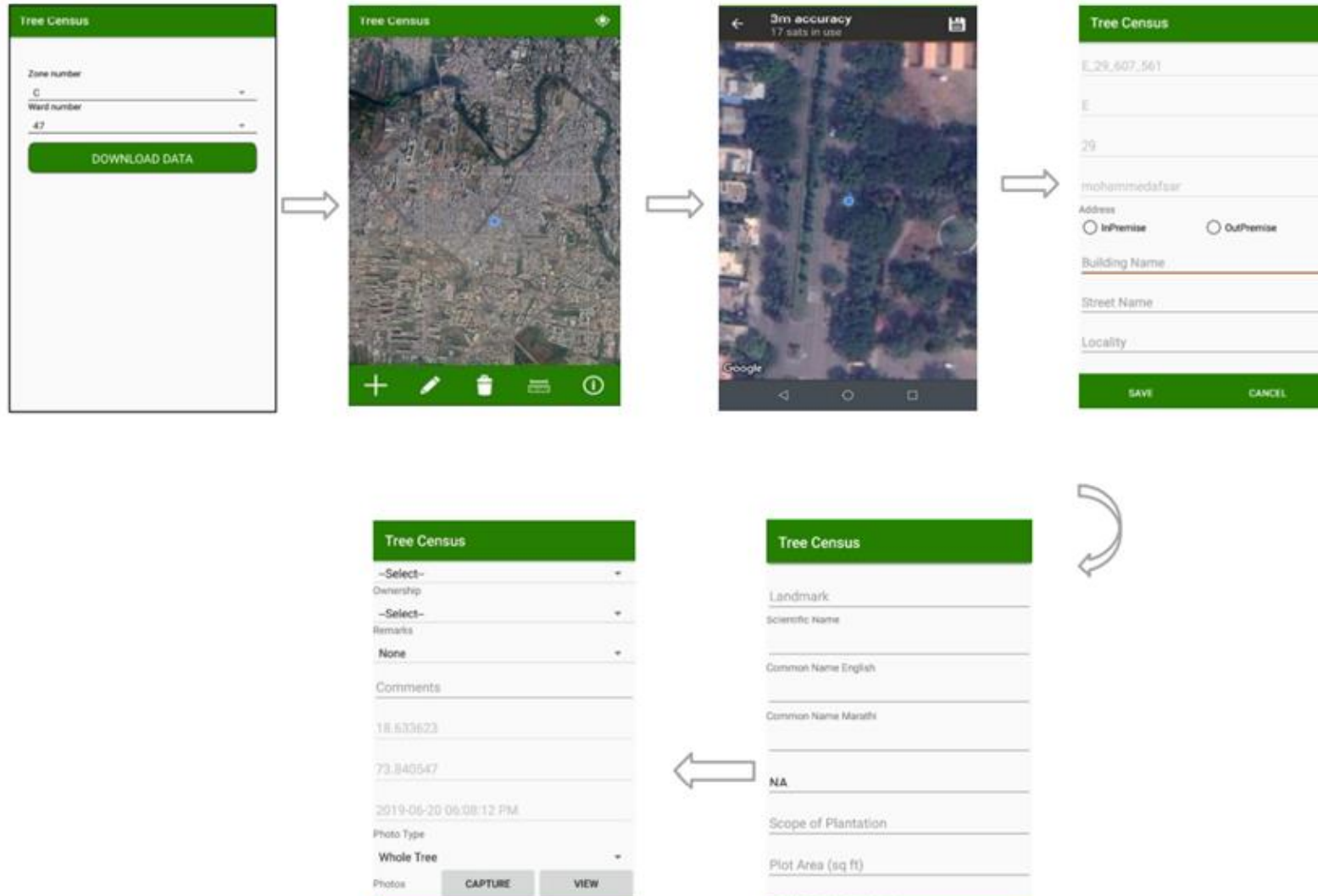

Figure 2: mobile application steps

GEOPORTAL
1. User Management.
2. Map Navigation and Layer control
3. Tree Cutting Permission.
4. Tree cutting permission for building plan approval
5. Refund module for building plan approval
6. Tree cutting permission system for hoarding / flex structures
7. Report illegal cutting and inspection (Grievance)
8. Tree census system
9. Tree species digital library
10. Tree compliance
11. Tree Cover Analysis
12. Carbon Sequestration
13. Query module
14. Browse and Search Satellite Data
15. Export Vector datasets
16. Consume OGC Web services
17. Misc. Tools
18. Time series

LOGIN PAGE: <http://treegis.pcmcindia.gov.in/PCMCPortal/LoginForm.aspx>



PCMC WEB APPLICATION DASHBOARD VIEW

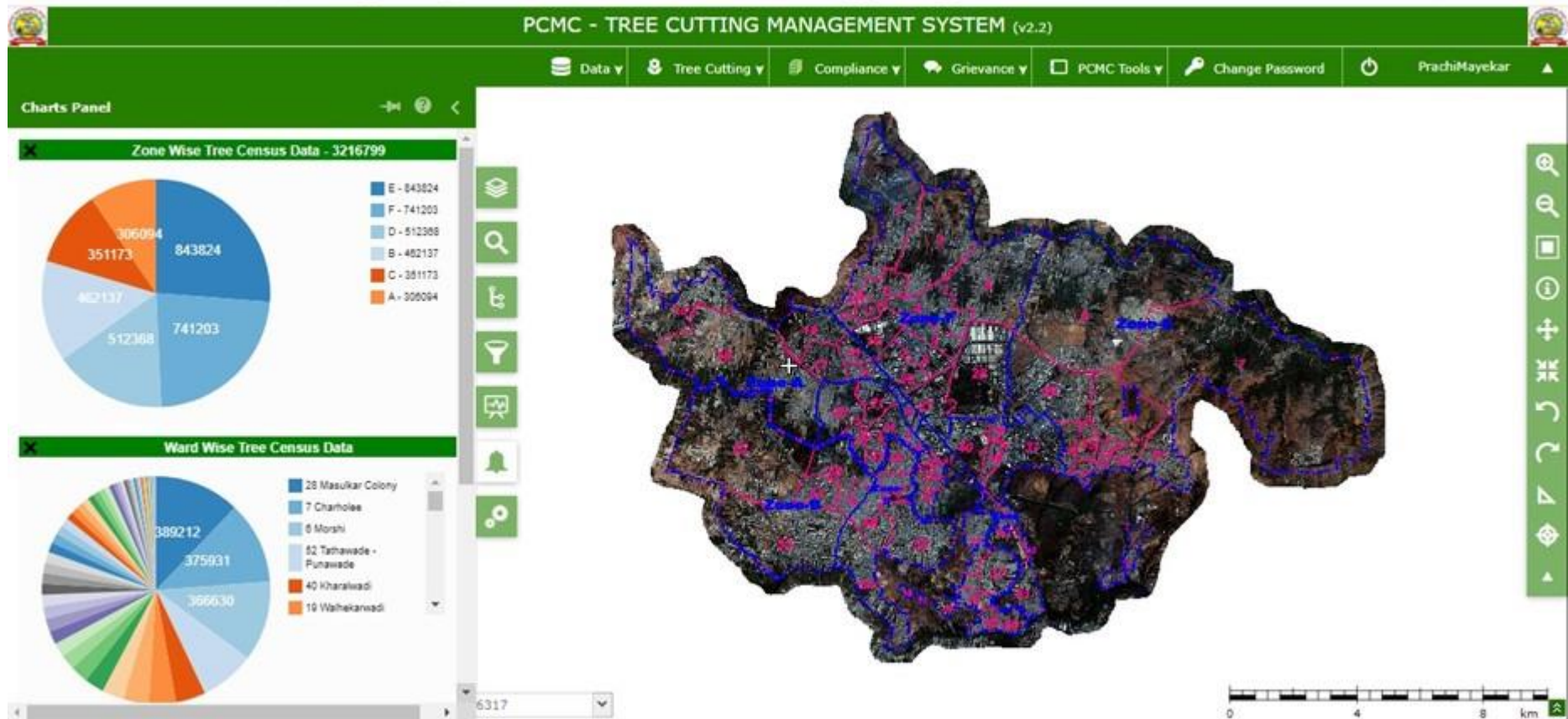

CLOSE UP VIEW OF SATELLITE IMAGE AND TREE SURVEYED DATA



TREE MAINTENANCE APPLICATION PROCESS

Tree cutting permission module is accessible to all authorized user. This module will initiate request for tree cutting permission.

Once any user requests cutting of a tree partially or fully, a tree cutting request with required parameters will be generated, after which the administrator from the garden department will be able to visualize the tree on geoportal web. Garden department officer will then physically survey the requested tree and update his comments, based on which the tree cutting permission will be accepted or denied. After permission is granted and tree has been cut then updated photographs will be captured and uploaded.



FLOW FOR TREE MAINTENANCE PERMISSION AND REQUEST PROCESS FLOW AT VARIOUS PROCESS LEVEL.

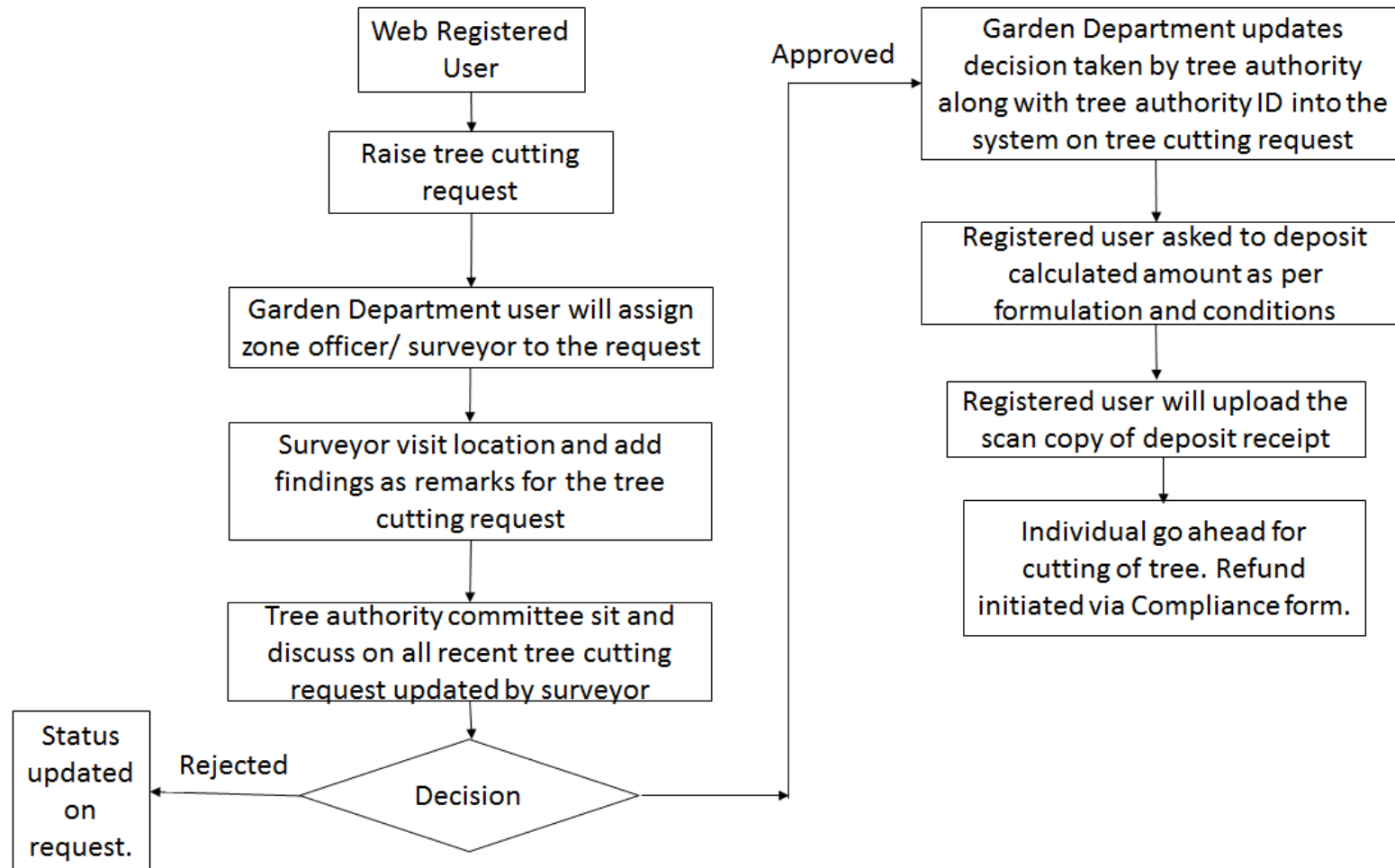

FLOW FOR TREE MAINTENANCE REFUND PROCESS

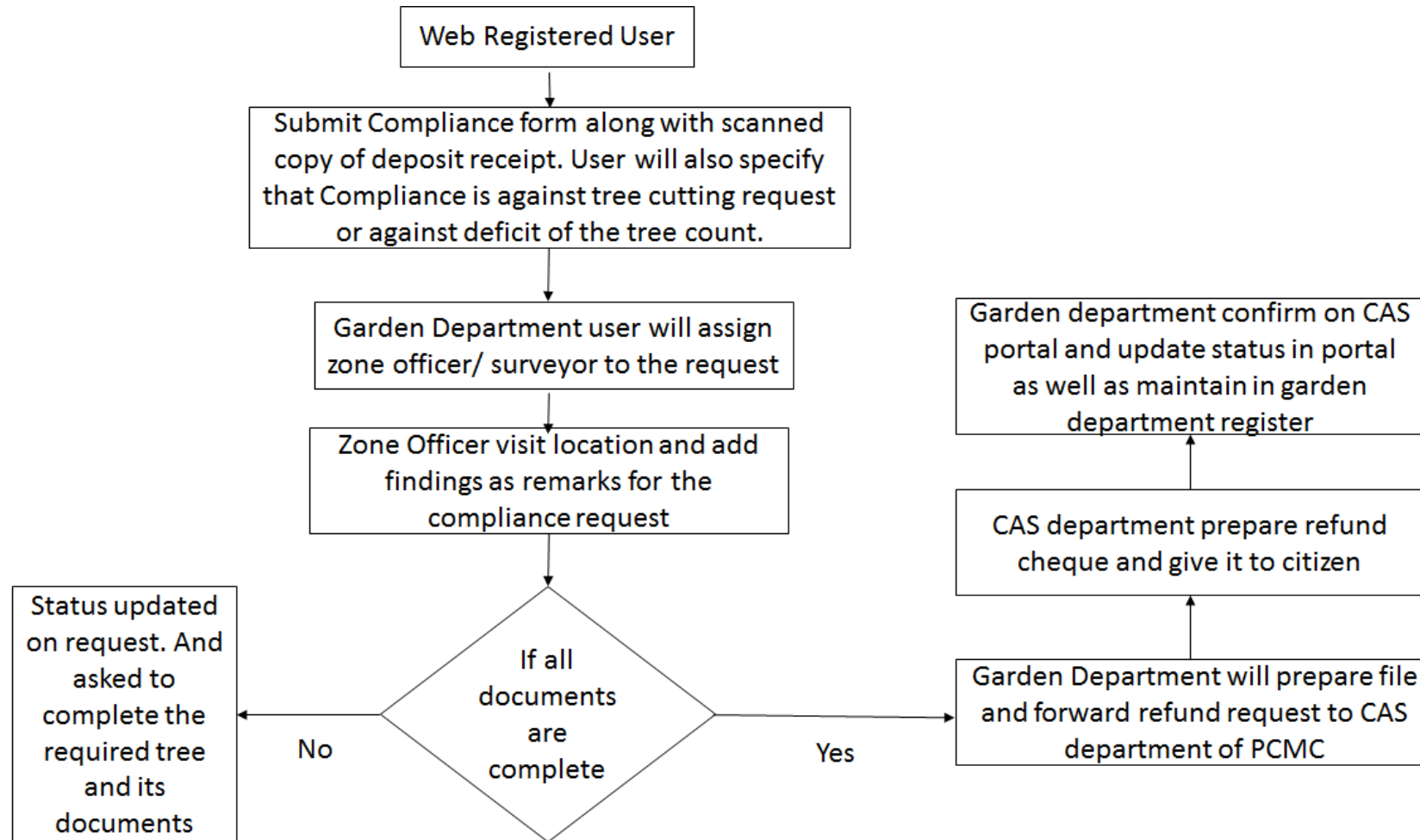

RESULTS AND CONCLUSIONS

Total number of trees found in area was 32,16,799. The trees have been counted in the areas which were permitted. A zone wise non permitted list of 220 tenements, oblique properties, companies has been provided to the department.

SN	Zone	Area Sq.Km	Tree Count
1	A	22.4	3,06,094
2	B	29.5	4,62,137
3	C	11	3,51,173
4	D	18.6	5,12,368
5	E	58.5	8,43,824
6	F	36.7	7,41,203
Total		181	32,16,799

The results were categorised Zone wise in various parameters viz., individual tree count, heritage tree count, ward-wise tree count, ownership wise, height-wise, and condition wise.

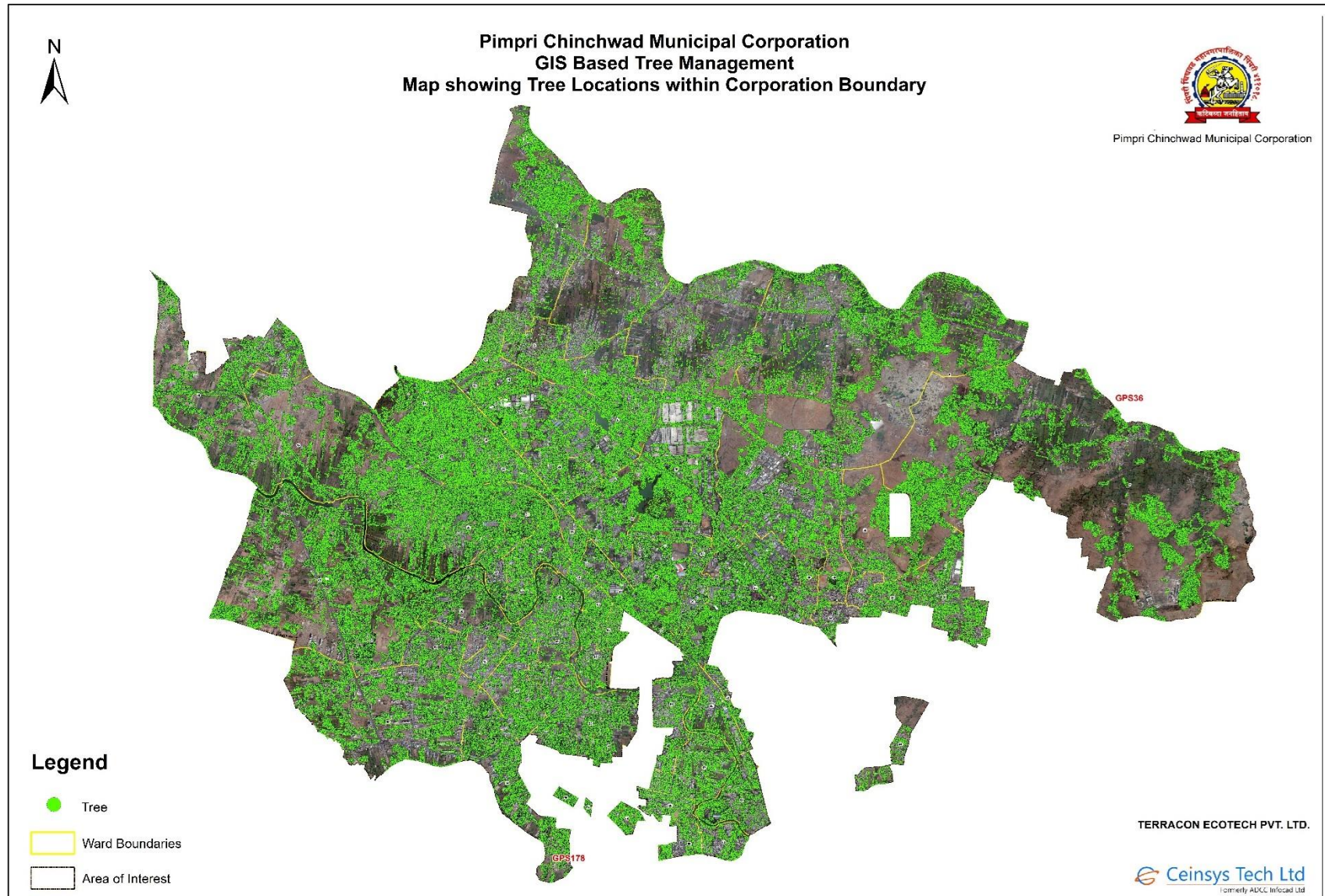

Figure 3: Map Showing Tree Locations Within Corporation Boundary

HERITAGE TREES:

According to the new amendment proposed by Maharashtra government to the Maharashtra (Urban Areas) Protection and Preservation of Trees Act of 1975, provisions will be added for the protection of 'heritage trees'. Under the proposed amendment, a tree with an estimated age of 50 years or more shall be defined as a heritage tree. World Heritage Convention & UNESCO has laid about 10 operational guidelines for the implementation to conserve the trees and the natural landscape on a universal scale. The criteria also indicate the ecological role that a species can play within a community.

CRITERIA FOR HERITAGE TREES:

1. Important native tree species.
2. Trees having cultural value &/or worshiped (worshiped during various festivals or otherwise).
3. Tree species falling in the RET (Rare, endangered and Threatened) status.
4. Tree species having an ecological importance such as confined to the special habitat and difficult to grow, native to eco-region or the country.
5. A large tree whose value is considerably irreplaceable.
6. A tree associated with a historic person or event, or has been a landmark for years.
7. Important forest tree species present within the existing landscape.

On the basis of these categories, heritage trees were determined from the lists of trees of each zone of PCMC. They are as follows:

Heritage trees of Zone A								
SN	Scientific Name	Heritage trees	SN	Scientific Name	Heritage trees	SN	Scientific Name	Heritage trees
1	<i>Acacia catechu</i>	6	32	<i>Dalbergia lanceolaria</i> var.	1	63	<i>Millingtonia hortensis</i>	69
2	<i>Acacia ferruginea</i>	1288	33	<i>Dalbergia latifolia</i>	526	64	<i>Mimusops elengi</i>	4
3	<i>Acacia leucophloea</i>	1	34	<i>Dalbergia sissoo</i>	32	65	<i>Morinda citrifolia</i>	2
4	<i>Acacia nilotica</i>	24	35	<i>Erythrina variegata</i>	10	66	<i>Moringa oleifera</i>	29
5	<i>Acacia nilotica</i> subsp. <i>indica</i>	5	36	<i>Ficus amplissima</i>	8	67	<i>Neolamarckia cadamba</i>	49
6	<i>Adansonia digitata</i>	1	37	<i>Ficus benghalensis</i>	1169	68	<i>Oroxylum indicum</i>	1
7	<i>Aegle marmelos</i>	507	38	<i>Ficus benghalensis</i> var. <i>krishnae</i>	5	69	<i>Phoenix sylvestris</i>	35
8	<i>Albizia lebbek</i>	2	39	<i>Ficus benamina</i>	88	70	<i>Phyllanthus emblica</i>	5
9	<i>Albizia procera</i>	3	40	<i>Ficus benamina</i> var. <i>nuda</i>	6	71	<i>Polyalthia longifolia</i>	44
10	<i>Albizia saman</i>	823	41	<i>Ficus carica</i>	1	72	<i>Pongamia pinnata</i>	211
11	<i>Anogeissus latifolia</i>	41	42	<i>Ficus elastica</i>	13	73	<i>Pterocarpus marsupium</i>	9
12	<i>Artocarpus heterophyllus</i>	44	43	<i>Ficus hispida</i>	2	74	<i>Pterospermum suberifolium</i>	1
13	<i>Azadirachta indica</i>	287	44	<i>Ficus lacor</i>	2	75	<i>Pterospermum xylocarpum</i>	1

Heritage trees of Zone A								
SN	Scientific Name	Heritage trees	SN	Scientific Name	Heritage trees	SN	Scientific Name	Heritage trees
14	<i>Bauhinia purpurea</i>	68	45	<i>Ficus microcarpa</i>	8	76	<i>Punica granatum</i>	9
15	<i>Bauhinia racemosa</i>	669	46	<i>Ficus racemosa</i>	2254	77	<i>Putranjiva roxburghii</i>	3
16	<i>Bauhinia variegata</i>	58	47	<i>Ficus religiosa</i>	2446	78	<i>Santalum album</i>	1955
17	<i>Bombax ceiba</i>	49	48	<i>Ficus talbotii</i>	1	79	<i>Saraca asoca</i>	242
18	<i>Butea monosperma</i>	2	49	<i>Ficus virens</i>	1	80	<i>Sterculia foetida</i>	2
19	<i>Callistemon lanceolatus</i>	2	50	<i>Garcinia indica</i>	13	81	<i>Syzygium cumini</i>	191
20	<i>Carallia brachiata</i>	1	51	<i>Gmelina arborea</i>	12	82	<i>Tectona grandis</i>	33
21	<i>Caryota urens</i>	93	52	<i>Holoptelea integrifolia</i>	14	83	<i>Terminalia arjuna</i>	16
22	<i>Cassia fistula</i>	7	53	<i>Hydnocarpus pentandrus</i>	10	84	<i>Terminalia bellirica</i>	1
23	<i>Casuarina equisetifolia</i>	21	54	<i>Jatropha curcas</i>	1	85	<i>Terminalia catappa</i>	47
24	<i>Ceiba pentandra</i>	3	55	<i>Lagerstroemia speciosa</i>	349	86	<i>Thespesia populnea</i>	28
25	<i>Citrus aurantium</i>	4	56	<i>Lannea coromandalica</i>	3	87	<i>Toona ciliata</i>	8
26	<i>Citrus limon</i>	1	57	<i>Limonia acidissima</i>	3	88	<i>Trema orientalis</i>	22
27	<i>Cochlospermum religiosum</i>	1	58	<i>Madhuca longifolia</i>	4	89	<i>Ziziphus jujuba</i>	30

Heritage trees of Zone A								
SN	Scientific Name	Heritage trees	SN	Scientific Name	Heritage trees	SN	Scientific Name	Heritage trees
28	<i>Cocos nucifera</i>	1211	59	<i>Magnolia champaca</i>	14		Total	16191
29	<i>Cordia dichotoma</i>	17	60	<i>Mangifera indica</i>	858			
30	<i>Cycas circinalis</i>	41	61	<i>Manilkara hexandra</i>	7			
31	<i>Dalbergia lanceolaria var. lan</i>	1	62	<i>Melia azedarach</i>	2			

Heritage trees Zone B								
SN	Scientific Name	Heritage trees	SN	Scientific Name	Heritage trees	SN	Scientific Name	Heritage trees
1	<i>Acacia catechu</i>	7	32	<i>Dalbergia latifolia</i>	7122	63	<i>Phoenix sylvestris</i>	52
2	<i>Acacia ferruginea</i>	289	33	<i>Dillenia indica</i>	1	64	<i>Phyllanthus acidus</i>	2
3	<i>Acacia leucophloea</i>	1	34	<i>Dimocarpus longan</i>	9	65	<i>Phyllanthus emblica</i>	3
4	<i>Acacia nilotica</i>	356	35	<i>Erythrina variegata</i>	2	66	<i>Polyalthia longifolia</i>	115
5	<i>Adansonia digitata</i>	1	36	<i>Ficus amplissima</i>	8	67	<i>Pongamia pinnata</i>	596
6	<i>Aegle marmelos</i>	317	37	<i>Ficus benghalensis</i>	187	68	<i>Prosopis cineraria</i>	2
7	<i>Ailanthus excelsa</i>	4	38	<i>Ficus benjamina</i>	83	69	<i>Pterospermum acerifolium</i>	1
8	<i>Ailanthus triphysa</i>	5	39	<i>Ficus hispida</i>	1	70	<i>Pterospermum xylocarpum</i>	2
9	<i>Albizia lebbeck</i>	30	40	<i>Ficus lacor</i>	1	71	<i>Pterygota alata</i>	1

Heritage trees Zone B								
SN	Scientific Name	Heritage trees	SN	Scientific Name	Heritage trees	SN	Scientific Name	Heritage trees
10	<i>Albizia procera</i>	51	41	<i>Ficus racemosa</i>	2806	72	<i>Putranjiva roxburghii</i>	11
11	<i>Albizia saman</i>	533	42	<i>Ficus religiosa</i>	2674	73	<i>Santalum album</i>	3975
12	<i>Alstonia scholaris</i>	28	43	<i>Garcinia indica</i>	5	74	<i>Saraca asoca</i>	314
13	<i>Anogeissus latifolia</i>	3	44	<i>Gmelina arborea</i>	1	75	<i>Sterculia foetida</i>	6
14	<i>Arenga wightii</i>	1	45	<i>Grewia nervosa</i>	3	76	<i>Syzygium cumini</i>	244
15	<i>Artocarpus heterophyllus</i>	35	46	<i>Holoptelea integrifolia</i>	38	77	<i>Tectona grandis</i>	15
16	<i>Azadirachta indica</i>	672	47	<i>Hydnocarpus pentandrus</i>	4	78	<i>Terminalia arjuna</i>	11
17	<i>Bauhinia purpurea</i>	42	48	<i>Lagerstroemia lanceolata</i>	1	79	<i>Terminalia bellirica</i>	5
18	<i>Bauhinia racemosa</i>	7575	49	<i>Lagerstroemia speciosa</i>	31	80	<i>Terminalia catappa</i>	57

Heritage trees Zone B								
SN	Scientific Name	Heritage trees	SN	Scientific Name	Heritage trees	SN	Scientific Name	Heritage trees
19	<i>Bauhinia variegata</i>	60	50	<i>Magnolia champaca</i>	10	81	<i>Thespesia populnea</i>	24
20	<i>Bombax ceiba</i>	37	51	<i>Mangifera indica</i>	596	82	<i>Toona ciliata</i>	24
21	<i>Bombax insigne</i>	1	52	<i>Manilkara hexandra</i>	3	83	<i>Ziziphus jujuba</i>	95
22	<i>Borassus flabellifer</i>	6	53	<i>Melia azedarach</i>	4	84	Total	31110
23	<i>Caryota urens</i>	173	54	<i>Millingtonia hortensis</i>	144			
24	<i>Cassia fistula</i>	3	55	<i>Mimusops elengi</i>	2			
25	<i>Casuarina equisetifolia</i>	80	56	<i>Morinda pubescens</i>	2			
26	<i>Ceiba pentandra</i>	28	57	<i>Moringa oleifera</i>	34			
27	<i>Cinnamomum tamala</i>	1	58	<i>Morus alba</i>	1			
28	<i>Citrus aurantium</i>	1	59	<i>Murraya koenigii</i>	1			
29	<i>Cocos nucifera</i>	1316	60	<i>Neolamarckia cadamba</i>	44			

Heritage trees Zone B								
SN	Scientific Name	Heritage trees	SN	Scientific Name	Heritage trees	SN	Scientific Name	Heritage trees
30	<i>Cordia dichotoma</i>	36	61	<i>Nyctanthes arbor-tristis</i>	3			
31	<i>Cycas circinalis</i>	34	62	<i>Ochna integerrima</i>	8			

Heritage Trees of Zone C								
SN	Scientific Name	Count	SN	Scientific Name	Count	SN	Scientific Name	Count
1	<i>Acacia ferruginea</i>	2207	32	<i>Ficus elastica</i>	6	63	<i>Terminalia catappa</i>	156
2	<i>Acacia mangium</i>	2	33	<i>Ficus racemosa</i>	2047	64	<i>Thespesia populnea</i>	11
3	<i>Acacia nilotica</i>	46	34	<i>Ficus religiosa</i>	4070	65	<i>Ziziphus jujuba</i>	30
4	<i>Acacia planifrons</i>	1	35	<i>Ficus virens</i>	2		Total	20041
5	<i>Adansonia digitata</i>	8	36	<i>Holoptelea integrifolia</i>	7			
6	<i>Aegle marmelos</i>	103	37	<i>Hydnocarpus pentandrus</i>	5			
7	<i>Ailanthus excelsa</i>	3	38	<i>Lagerstroemia lanceolata</i>	30			
8	<i>Ailanthus triphysa</i>	7	39	<i>Limonia acidissima</i>	1			

Heritage Trees of Zone C								
SN	Scientific Name	Count	SN	Scientific Name	Count	SN	Scientific Name	Count
9	<i>Albizia lebeck</i>	3	40	<i>Madhuca longifolia</i>	2			
10	<i>Albizia procera</i>	11	41	<i>Magnolia champaca</i>	8			
11	<i>Albizia saman</i>	365	42	<i>Mangifera indica</i>	710			
12	<i>Alstonia macrophylla</i>	2	43	<i>Millingtonia hortensis</i>	268			
13	<i>Alstonia scholaris</i>	49	44	<i>Mimusops elengi</i>	5			
14	<i>Artocarpus heterophyllus</i>	32	45	<i>Moringa oleifera</i>	23			
15	<i>Azadirachta indica</i>	522	46	<i>Neolamarckia cadamba</i>	39			
16	<i>Bauhinia racemosa</i>	199	47	<i>Ochna integerrima</i>	8			
17	<i>Bauhinia variegata</i>	52	48	<i>Phoenix sylvestris</i>	4			

Heritage Trees of Zone C								
SN	Scientific Name	Count	SN	Scientific Name	Count	SN	Scientific Name	Count
18	<i>Bombax ceiba</i>	1	49	<i>Phyllanthus emblica</i>	1			
19	<i>Caryota urens</i>	31	50	<i>Polyalthia longifolia</i>	149			
20	<i>Cassia fistula</i>	32	51	<i>Pongamia pinnata</i>	59			
21	<i>Casuarina equisetifolia</i>	29	52	<i>Psydrax dicoccos</i>	241			
22	<i>Ceiba pentandra</i>	2	53	<i>Pterygota alata</i>	8			
23	<i>Cochlospermum religiosum</i>	1	54	<i>Punica granatum</i>	1			
24	<i>Cocos nucifera</i>	739	55	<i>Putranjiva roxburghii</i>	88			
25	<i>Cordia dichotoma</i>	5	56	<i>Santalum album</i>	916			
26	<i>Dalbergia latifolia</i>	2410	57	<i>Saraca asoca</i>	3054			
27	<i>Dalbergia sissoo</i>	1	58	<i>Schleichera oleosa</i>	3			

Heritage Trees of Zone C								
SN	Scientific Name	Count	SN	Scientific Name	Count	SN	Scientific Name	Count
28	<i>Diospyros malabarica</i>	2	59	<i>Sterculia foetida</i>	8			
29	<i>Ficus benghalensis</i>	601	60	<i>Syzygium cumini</i>	278			
30	<i>Ficus benghalensis var. krishn</i>	1	61	<i>Tectona grandis</i>	159			
31	<i>Ficus benjamina</i>	145	62	<i>Terminalia arjuna</i>	32			

Heritage Trees of Zone D								
SN	Scientific Name	Heritage trees	SN	Scientific Name	Heritage trees	SN	Scientific Name	Heritage trees
1	<i>Acacia farnesiana</i>	5	32	<i>Dalbergia sissoo</i>	62	63	<i>Terminalia mantaly</i>	1
2	<i>Acacia horrida</i>	15	33	<i>Ficus benghalensis</i>	1463	64	<i>Thespesia populnea</i>	14
3	<i>Acacia nilotica</i>	20	34	<i>Ficus benghalensis var. krishnae</i>	33	65	<i>Ziziphus jujuba</i>	10
4	<i>Acacia polyacantha</i>	1	35	<i>Ficus benjamina</i>	86	Total		5153
5	<i>Aegle marmelos</i>	198	36	<i>Ficus elastica</i>	3			
6	<i>Ailanthus excelsa</i>	2	37	<i>Filicium decipiens</i>	1			
7	<i>Ailanthus triphysa</i>	54	38	<i>Holoptelea integrifolia</i>	164			
8	<i>Albizia procera</i>	5	39	<i>Lagerstroemia speciosa</i>	1			

Heritage Trees of Zone D								
SN	Scientific Name	Heritage trees	SN	Scientific Name	Heritage trees	SN	Scientific Name	Heritage trees
9	<i>Albizia saman</i>	405	40	<i>Magnolia champaca</i>	2			
10	<i>Alstonia scholaris</i>	26	41	<i>Mangifera indica</i>	143			
11	<i>Annona reticulata</i>	2	42	<i>Millingtonia hortensis</i>	193			
12	<i>Araucaria columnaris</i>	9	43	<i>Morinda pubescens</i>	1			
13	<i>Areca catechu</i>	22	44	<i>Moringa oleifera</i>	23			
14	<i>Arenga wightii</i>	5	45	<i>Morus alba</i>	1			
15	<i>Artocarpus heterophyllus</i>	7	46	<i>Neolamarckia cadamba</i>	64			
16	<i>Azadirachta indica</i>	197	47	<i>Nyctanthes arbo-tristis</i>	6			

Heritage Trees of Zone D								
SN	Scientific Name	Heritage trees	SN	Scientific Name	Heritage trees	SN	Scientific Name	Heritage trees
17	<i>Bauhinia variegata</i>	78	48	<i>Ochna integerrima</i>	1			
18	<i>Bombax ceiba</i>	5	49	<i>Peltophorum africanum</i>	519			
19	<i>Bombax insigne</i>	1	50	<i>Phoenix dactylifera</i>	3			
20	<i>Callistemon lanceolatus</i>	1	51	<i>Phoenix sylvestris</i>	3			
21	<i>Caryota urens</i>	32	52	<i>Pithecellobium dulce</i>	66			
22	<i>Cassia fistula</i>	3	53	<i>Polyalthia longifolia</i>	391			
23	<i>Cassia grandis</i>	2	54	<i>Pongamia pinnata</i>	91			
24	<i>Casuarina equisetifolia</i>	31	55	<i>Psidium guajava</i>	2			

Heritage Trees of Zone D								
SN	Scientific Name	Heritage trees	SN	Scientific Name	Heritage trees	SN	Scientific Name	Heritage trees
25	<i>Ceiba pentandra</i>	5	56	<i>Saraca asoka</i>	61			
26	<i>Cocos nucifera</i>	330	57	<i>Sterculia foetida</i>	7			
27	<i>Colvella racemosa</i>	15	58	<i>Syzygium cumini</i>	153			
28	<i>Cupressus sempervirens</i>	1	59	<i>Tamarindus indica</i>	33			
29	<i>Cycas circinalis</i>	7	60	<i>Tectona grandis</i>	13			
30	<i>Cycas revoluta</i>	2	61	<i>Terminalia arjuna</i>	2			
31	<i>Dalbergia lanceolaria</i>	1	62	<i>Terminalia catappa</i>	50			

Heritage Trees of Zone E								
SN	Scientific Name	Heritage Tree	SN	Scientific Name	Heritage Tree	SN	Scientific Name	Heritage Tree
1	<i>Acacia catechu</i>	1	10	<i>Alstonia macrophylla</i>	4	19	<i>Ficus benghalensis</i>	1139
2	<i>Acacia ferruginea</i>	2529	11	<i>Alstonia scholaris</i>	18	20	<i>Ficus benghalensis var. krishn</i>	25
3	<i>Acacia nilotica</i>	57	12	<i>Artocarpus heterophyllus</i>	8	21	<i>Ficus racemosa</i>	2343
4	<i>Adansonia digitata</i>	1657	13	<i>Artocarpus lacucha</i>	2	22	<i>Ficus religiosa</i>	2737
5	<i>Aegle marmelos</i>	3	14	<i>Atalantia racemosa</i>	9	23	<i>Hydnocarpus pentandrus</i>	15
6	<i>Ailanthus excelsa</i>	6	15	<i>Bauhinia racemosa</i>	923	24	<i>Millingtonia hortensis</i>	52
7	<i>Albizia lebbeck</i>	2	16	<i>Cochlospermum religiosum</i>	1	25	<i>Santalum album</i>	3595
8	<i>Albizia procera</i>	4	17	<i>Cycas circinalis</i>	2	26	<i>Saraca asoca</i>	2038
9	<i>Albizia saman</i>	154	18	<i>Dalbergia latifolia</i>	15818		Total	33142

Heritage trees of Zone F								
SN	Scientific Name	Heritage trees	SN	Scientific Name	Heritage trees	SN	Scientific Name	Heritage trees
1	<i>Acacia catechu</i>	1	20	<i>Butea monosperma</i>	1	39	<i>Ficus religiosa</i>	6045
2	<i>Acacia ferruginea</i>	5038	21	<i>Capparis grandis</i>	1	40	<i>Garcinia indica</i>	1
3	<i>Acacia nilotica</i>	81	22	<i>Caryota urens</i>	161	41	<i>Holoptelea integrifolia</i>	10
4	<i>Acacia polyacantha</i>	2	23	<i>Cassia fistula</i>	9	42	<i>Hydnocarpus pentandrus</i>	5
5	<i>Aegle marmelos</i>	373	24	<i>Casuarina equisetifolia</i>	51	43	<i>Lagerstroemia lanceolata</i>	11
6	<i>Ailanthus excelsa</i>	13	25	<i>Ceiba pentandra</i>	8	44	<i>Magnolia champaca</i>	7
7	<i>Ailanthus triphysa</i>	1	26	<i>Cocos nucifera</i>	1286	45	<i>Mammea suriga</i>	1
8	<i>Albizia lebbeck</i>	2	27	<i>Cordia dichotoma</i>	4	46	<i>Mangifera indica</i>	567

9	<i>Albizia procera</i>	52	28	<i>Cycas revoluta</i>	47	47	<i>Melia azedarach</i>	2
10	<i>Albizia saman</i>	783	29	<i>Dalbergia latifolia</i>	19451	48	<i>Millingtonia hortensis</i>	179
11	<i>Alstonia scholaris</i>	58	30	<i>Ficus arnottiana</i>	1	49	<i>Mimusops elengi</i>	2
12	<i>Anogeissus latifolia</i>	3	31	<i>Ficus benghalensis</i>	2659	50	<i>Moringa oleifera</i>	41
13	<i>Artocarpus heterophyllus</i>	51	32	<i>Ficus benghalensis var. krishnae</i>	16	51	<i>Morus alba</i>	4
14	<i>Azadirachta indica</i>	480	33	<i>Ficus benjamina</i>	235	52	<i>Neolamarckia cadamba</i>	63
15	<i>Bauhinia purpurea</i>	7	34	<i>Ficus carica</i>	5	53	<i>Nyctanthes arbo-tristis</i>	1
16	<i>Bauhinia racemosa</i>	316	35	<i>Ficus elastica</i>	7	54	<i>Phoenix sylvestris</i>	63
17	<i>Bauhinia variegata</i>	88	36	<i>Ficus hispida</i>	1	55	<i>Phyllanthus acidus</i>	1

18	<i>Bombax ceiba</i>	5	37	<i>Ficus microcarpa</i>	2	56	<i>Phyllanthus emblica</i>	2
19	<i>Borassus flabellifer</i>	1	38	<i>Ficus racemosa</i>	4461	57	<i>Polyalthia longifolia</i>	162

Heritage trees of Zone F					
SN	Scientific Name	Heritage trees	SN	Scientific Name	Heritage trees
58	<i>Pongamia pinnata</i>	58	66	<i>Syzygium cumini</i>	351
59	<i>Psydrax dicoccos</i>	33	67	<i>Tectona grandis</i>	17
60	<i>Pterospermum acerifolium</i>	4	68	<i>Terminalia arjuna</i>	6
61	<i>Pterospermum xylocarpum</i>	5	69	<i>Terminalia bellirica</i>	1
62	<i>Putranjiva roxburghii</i>	7	70	<i>Terminalia catappa</i>	151
63	<i>Santalum album</i>	2934	71	<i>Thespesia populnea</i>	20
64	<i>Saraca asoca</i>	1270	72	<i>Ziziphus jujuba</i>	22
65	<i>Sterculia foetida</i>	1		Total	47808

Figure 4: Map showing green cover of PCMC

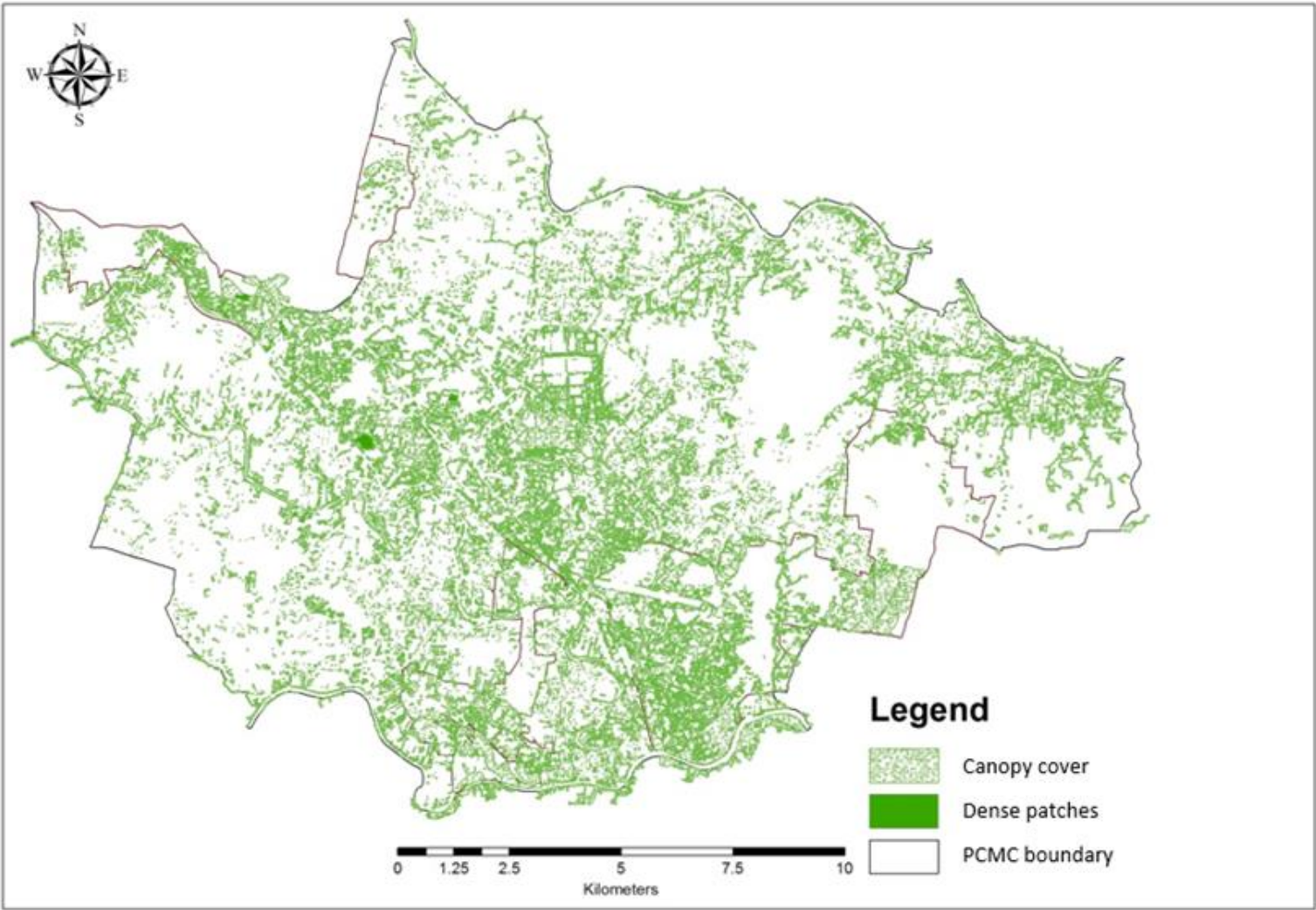

SN	Scientific Name	English Common Name	Marathi local name	Family	Origin	IUCN Status	Economic Use	Wood density
1	<i>Acacia auriculiformis</i>	Earleaf acacia	Australian Acacia	Fabaceae	Exotic	LC	NA	0.53
2	<i>Acacia catechu</i>	Catechu	Khair	Fabaceae	Native	LC	Economical	0.93
3	<i>Acacia farnesiana</i>	Mimosa bush	Dev babhul	Fabaceae	Exotic	LC	Ecological	0.76
4	<i>Acacia ferruginea</i>	Rusty acacia	Pandhra khair	Fabaceae	Native	VU	Economical	0.88
5	<i>Acacia leucophloea</i>	White bark acacia	Himvar	Fabaceae	Native	LC	Ecological	0.71
6	<i>Acacia mangium</i>	Black wattle	Vilayati babhul	Fabaceae	Exotic	LC	Aesthetic	0.53
7	<i>Acacia melanoxylon</i>	Australian Blackwood	Australian Blackwood	Fabaceae	Exotic	NA	Aesthetic	0.54
8	<i>Acacia nilotica</i>	Gum arabic	Babhul (Ram Kathi)	Fabaceae	Native	LC	Economical	0.76
9	<i>Acacia nilotica subsp. indica</i>	Egyptian mimosa	Babhul	Fabaceae	Native	NA	Economical	0.83
10	<i>Acacia planifrons</i>	Umbrella thorn	Chatri Babhul	Fabaceae	Native	NA	Ecological	0.76
11	<i>Acacia polyacantha</i>	White Thorn	Son Khair	Fabaceae	Native	NA	Ecological	1.21
12	<i>Acacia senegal</i>	Gum acacia	Khair-gum	Fabaceae	Native	NA	Economical	0.56
13	<i>Acrocarpus fraxinifolius</i>	Pink cedar	Tokphal	Fabaceae	Native	NA	Aesthetic	0.59
14	<i>Adansonia digitata</i>	Baobab	Gorakh chinch	Malvaceae	Exotic	NA	Aesthetic	0.30
15	<i>Adenanthera pavonina</i>	Red bead tree	Thorla goonj	Fabaceae	Native	LC	Aesthetic	0.71
16	<i>Aegle marmelos</i>	Wood apple	Bel	Rutaceae	Native	NT	Economical	0.78
17	<i>Afrocarpus gracilior</i>	Fern Pine	Fern Pine	Podocarpaceae	Exotic	LC	Aesthetic	0.52
18	<i>Ailanthus excelsa</i>	Indian tree of heaven	Mahavruksha	Simaroubaceae	Native	NA	Ecological	0.40
19	<i>Ailanthus triphysa</i>	Malabar Tree of Heaven	Halmaddi	Simaroubaceae	Native	NA	Aesthetic	0.36
20	<i>Alangium salviifolium</i>	Sage Leaved Alangium	Ankol	Cornaceae	Native	LC	Economical	0.8
21	<i>Albizia chinensis</i>	Chinese albizia	Udal	Fabaceae	Native	NA	Aesthetic	0.43
22	<i>Albizia lebeck</i>	Siris tree	Shirish	Fabaceae	Native	LC	Aesthetic	0.60
23	<i>Albizia lucidior</i>	Potka siris	Potka shirish	Fabaceae	Native	NA	Aesthetic	0.82
24	<i>Albizia procera</i>	White siris	Kinhai	Fabaceae	Native	LC	Aesthetic	0.69
25	<i>Albizia saman</i>	Rain tree	Parjanya vruksha	Fabaceae	Exotic	NA	Aesthetic	0.52
26	<i>Alstonia macrophylla</i>	Batino	Mothi satveen	Apocynaceae	Native	LC	Aesthetic	0.64
27	<i>Alstonia scholaris</i>	Scholars tree	Saptaparni	Apocynaceae	Native	LC	Aesthetic	0.40

SN	Scientific Name	English Common Name	Marathi local name	Family	Origin	IUCN Status	Economic Use	Wood density
28	<i>Amherstia nobilis</i>	Pride of Burma	Urvashi	Fabaceae	Exotic	NA	Aesthetic	0.66
29	<i>Anacardium occidentale</i>	Cashew	Kaju	Anacardiaceae	Exotic	LC	Economical	0.45
30	<i>Annona glabra</i>	Pond apple	Kattatha	Annonaceae	Exotic	LC	Economical	0.5
31	<i>Annona muricata</i>	Soursop	Hanuman phal	Annonaceae	Exotic	LC	Economical	0.36
32	<i>Annona reticulata</i>	Netted custard apple	Ramphal	Annonaceae	Exotic	LC	Economical	0.55
33	<i>Annona squamosa</i>	Custard apple	Sitaphal	Annonaceae	Exotic	LC	Economical	0.5
34	<i>Anogeissus latifolia</i>	Axle wood tree	Dhawda	Combretaceae	Native	NA	Ecological	0.78
35	<i>Aphanamixis polystachya</i>	Rohituka tree	Raktharohida	Meliaceae	Native	LC	Aesthetic	0.58
36	<i>Araucaria columnaris</i>	Christmas tree	Christmas tree	Araucariaceae	Exotic	LC	Aesthetic	0.57
37	<i>Areca catechu</i>	Betel palm	Supari	Arecaceae	Exotic	NA	Aesthetic	0.8
38	<i>Arenga wightii</i>	Wight's sago palm	Wight's sago palm	Arecaceae	Native	VU	Aesthetic	0.94
39	<i>Artabotrys odoratissimus</i>	Green champa	Hirva chafa	Annonaceae	Native	NA	Ecological	0.6
40	<i>Artocarpus altilis</i>	Breadfruit	Nirphanas	Moraceae	Exotic	NA	Economical	0.47
41	<i>Artocarpus heterophyllus</i>	Jackfruit tree	Phanas	Moraceae	Native	NA	Economical	0.54
42	<i>Artocarpus lacucha</i>	Monkey jack	Badhar	Moraceae	Native	NA	Economical	0.64
43	<i>Atalantia racemosa</i>	Bombay atalantia	Makad limbu	Rutaceae	Native	NA	Economical	0.64
44	<i>Azadirachta indica</i>	Neem	Kaduneem	Meliaceae	Native	LC	Economical	0.73
45	<i>Barringtonia acutangula</i>	Indian putat	Newar	Lecythidaceae	Native	LC	Aesthetic	0.54
46	<i>Barringtonia racemosa</i>	Powderpuff mangrove	Sadphali	Lecythidaceae	Native	LC	Aesthetic	0.65
47	<i>Barringtonia asiatica</i>	Sea poison tree	Samudraphal	Lecythidaceae	Native	LC	Aesthetic	0.53
48	<i>Bauhinia blakeana</i>	Hong Kong orchid tree	Kanchan raj	Fabaceae	Exotic	NA	Aesthetic	0.75
49	<i>Bauhinia purpurea</i>	Purple Orchid tree	Gulabi kanchan	Fabaceae	Native	LC	Aesthetic	0.72
50	<i>Bauhinia racemosa</i>	Bidi Leaf Tree	Apta	Fabaceae	Native	NA	Economical	0.63
51	<i>Bauhinia roxburghiana</i>	Roxburgh's Bauhinia	Semla kanchan	Fabaceae	Native	NA	Aesthetic	0.75
52	<i>Bauhinia tomentosa</i>	Yellow Orchid Tree	Piwli kanchan	Fabaceae	Exotic	LC	Aesthetic	0.75
53	<i>Bauhinia variegata</i>	Varigated Bauhinia	Kanchan	Fabaceae	Native	LC	Aesthetic	0.7
54	<i>Bixa orellana</i>	Lipstick tree	Shendri	Bixaceae	Exotic	LC	Ecological	0.32
55	<i>Bombax ceiba</i>	Silk cotton tree	Katesavar	Malvaceae	Native	LC	Ecological	0.31

SN	Scientific Name	English Common Name	Marathi local name	Family	Origin	IUCN Status	Economic Use	Wood density
56	<i>Bombax insigne</i>	Showy silk cotton tree	Dev savar	Malvaceae	Native	NA	Ecological	0.35
57	<i>Borassus flabellifer</i>	Toddy palm	Taad	Areaceae	Native	NA	Economical	0.87
58	<i>Boswellia serrata</i>	Indian Olibanum	Salai	Burseraceae	Native	NA	Ecological	0.5
59	<i>Bridelia retusa</i>	Spinous Kino Tree	Asana	Phyllanthaceae	Native	LC	Ecological	0.57
60	<i>Broussonetia papyrifera</i>	Paper Mulberry	Jungli tooti	Moraceae	Exotic	LC	Aesthetic	0.29
61	<i>Brownea coccinea</i>	Scarlet flame bean	Lal zumbar	Fabaceae	Exotic	LC	Aesthetic	1.21
62	<i>Buchanania cochinchinensis</i>	Chironji tree	Charoli	Anacardiaceae	Native	NA	Economical	0.43
63	<i>Bursera penicillata</i>	Tree of fragrance	Vilayati salai	Burseraceae	Exotic	LC	Aesthetic	0.34
64	<i>Butea monosperma</i>	Flame of the forest	Palas	Fabaceae	Native	LC	Ecological	0.43
65	<i>Butea monosperma var.lutea</i>	Yellow flame of the forest	Piwla palas	Fabaceae	Native	DD	Ecological	0.44
66	<i>Caesalpinia pulcherrima</i>	Peacock flower	Shankasur	Fabaceae	Native	LC	Aesthetic	0.87
67	<i>Calamus rotang</i>	Common rattan	Velu	Areaceae	Native	NA	Aesthetic	0.5
68	<i>Callistemon citrinus</i>	Bottle brush	Bottle brush	Myrtaceae	Exotic	NA	Aesthetic	0.6
69	<i>Callistemon lanceolatus</i>	Bottle brush	Bottle brush	Myrtaceae	Exotic	NA	Aesthetic	0.80
70	<i>Callistemon salignus</i>	White bottle brush	White bottle brush	Myrtaceae	Exotic	NA	Aesthetic	0.84
71	<i>Callistemon viminalis</i>	Weeping bottle brush	Cheel	Myrtaceae	Exotic	NA	Aesthetic	0.69
72	<i>Calophyllum inophyllum</i>	Beauty leaf	Surangi	Clusiaceae	Native	LC	Economical	0.66
73	<i>Cananga odorata</i>	Ylang-Ylang	Chape	Annonaceae	Native	LC	Aesthetic	0.33
74	<i>Canarium strictum</i>	Black dhup	Dhoop	Burseraceae	Native	NA	Aesthetic	0.53
75	<i>Capparis divaricata</i>	Spreading Caper	Pachunda	Capparaceae	Native	NA	Ecological	0.69
76	<i>Capparis grandis</i>	Tree Caper	Kandel	Capparaceae	Native	NA	Ecological	0.69
77	<i>Carallia brachiata</i>	Freshwater mangrove	Phanshi	Rhizophoraceae	Native	NA	Ecological	0.67
78	<i>Careya arborea</i>	Wild Guava	Kumbha	Lecythidaceae	Native	NA	Ecological	0.77
79	<i>Caryota urens</i>	Fishtail palm	Bherli mad	Areaceae	Native	LC	Aesthetic	0.48
80	<i>Cascabela thevetia</i>	Yellow oleander	Bitti	Apocynaceae	Exotic	LC	Aesthetic	0.64
81	<i>Casearia graveolens</i>	Chilla	Safed Karai	Salicaceae	Native	NA	Ecological	0.61
82	<i>Casearia tomentosa</i>	Toothed Leaf Chilla	Modgi	Salicaceae	Native	NA	Ecological	0.64

SN	Scientific Name	English Common Name	Marathi local name	Family	Origin	IUCN Status	Economic Use	Wood density
83	<i>Cassia fistula</i>	Golden shower tree	Bahava	Fabaceae	Native	LC	Aesthetic	0.83
84	<i>Cassia grandis</i>	Coral shower tree	Coral shower tree	Fabaceae	Exotic	LC	Aesthetic	0.74
85	<i>Cassia javanica</i>	Java's Cassia	Java's Cassia	Fabaceae	Exotic	LC	Aesthetic	0.62
86	<i>Cassia renigera</i>	Burmese pink cassia	Gulabi bahava	Fabaceae	Exotic	NA	Aesthetic	0.68
87	<i>Cassia roxburghii</i>	Red cassia	Red cassia	Fabaceae	Exotic	NA	Aesthetic	0.74
88	<i>Casuarina equisetifolia</i>	Whistling pine	Suru	Casuarinaceae	Native	LC	Aesthetic	0.10
89	<i>Catunaregam spinosa</i>	Mountain pomegranate	Gela	Rubiaceae	Native	NA	Economical	0.69
90	<i>Ceiba pentandra</i>	White silk-cotton tree	Pandhari sawar	Malvaceae	Exotic	LC	Aesthetic	0.30
91	<i>Ceiba speciosa</i>	Silk Floss Tree	Kapok	Malvaceae	Exotic	LC	Aesthetic	0.39
92	<i>Cerbera manghas</i>	Sea mango	Sukanu	Apocynaceae	Native	LC	Aesthetic	0.47
93	<i>Chloroxylon swietenia</i>	Ceylon satinwood	Behru	Rutaceae	Native	VU	Economical	0.84
94	<i>Chrysophyllum cainito</i>	Star apple	Tarsiphala	Sapotaceae	Exotic	NA	Economical	0.67
95	<i>Chukrasia tabularis</i>	Indian redwood	Karadi	Meliaceae	Native	LC	Ecological	0.55
96	<i>Cinnamomum tamala</i>	Indian bay leaf	Tamalpatra	Lauraceae	Native	LC	Economical	0.58
97	<i>Cinnamomum verum</i>	Cinnamon	Dalchini	Lauraceae	Native	NA	Economical	0.53
98	<i>Citharexylum spinosum</i>	Fiddlewood	Sitaranjan	Verbenaceae	Exotic	LC	Aesthetic	0.7
99	<i>Citrus aurantiifolia</i>	Sour lime	Ambatlimbu	Rutaceae	Native	NA	Economical	0.69
100	<i>Citrus aurantium</i>	Lime	Limbu	Rutaceae	Native	NA	Economical	0.78
101	<i>Citrus maxima</i>	Pomelo	Papanas	Rutaceae	Native	LC	Economical	0.59
102	<i>Citrus medica</i>	Citron	Mahalunga	Rutaceae	Native	LC	Economical	0.77
103	<i>Citrus sinensis</i>	Sweet orange	Santra	Rutaceae	Native	NA	Economical	0.78
104	<i>Citrus limon</i>	Lemon	Limbu	Rutaceae	Native	NA	Economical	0.69
105	<i>Clusia rosea</i>	Autograph tree	Autograph tree	Clusiaceae	Exotic	LC	Aesthetic	0.67
106	<i>Cochlospermum religiosum</i>	Buttercup tree	Ganer	Bixaceae	Native	NA	Aesthetic	0.23
107	<i>Cocos nucifera</i>	Coconut	Naral	Arecaceae	Native	NA	Economical	0.62
108	<i>Colvillea racemosa</i>	Colville's glory	Mani-Mohar	Fabaceae	Exotic	LC	Aesthetic	0.41
109	<i>Cordia dichotoma</i>	Indian cherry	Bhokar	Boraginaceae	Native	LC	Ecological	0.47
110	<i>Cordia sebestena</i>	Scarlet cordia	Lal cordia	Ehretiaceae	Exotic	LC	Economical	0.7

SN	Scientific Name	English Common Name	Marathi local name	Family	Origin	IUCN Status	Economic Use	Wood density
111	<i>Cordia subcordata</i>	Beach cordia	Cordia subcordata	Boraginaceae	Native	LC	Aesthetic	0.57
112	<i>Couropita guianensis</i>	Cannon ball tree	Kailaspati	Lecythidaceae	Exotic	LC	Aesthetic	0.43
113	<i>Crateva tapia</i>	Tapia	Vaivarna	Capparaceae	Exotic	LC	Aesthetic	0.52
114	<i>Crateva nurvala</i>	Garlic pear tree	Katarlingad	Capparaceae	Native	NA	Aesthetic	0.34
115	<i>Crescentia cujete</i>	Calabash tree	Calabash tree	Bignoniaceae	Exotic	LC	Economical	0.63
116	<i>Cupressus sempervirens</i>	Italian cupressus	Saru	Cupressaceae	Exotic	LC	Aesthetic	0.45
117	<i>Cupressus spp</i>	NA	NA	Cupressaceae	Exotic	NA	Aesthetic	0.6
118	<i>Cupressus torulosa</i>	Himalayan cypress	Himalayan cypress	Cupressaceae	Exotic	LC	Aesthetic	0.44
119	<i>Cycas circinalis</i>	Queen sago	Queen sago	Cycadaceae	Native	EN	Aesthetic	0.52
120	<i>Cycas revoluta</i>	Sago palm	Cycas	Cycadaceae	Exotic	LC	Aesthetic	0.61
121	<i>Dalbergia lanceolaria</i>	Takoli	Dandus	Fabaceae	Native	LC	Aesthetic	0.69
122	<i>Dalbergia lanceolaria var.lanceolaria</i>	Takoli	Takoli	Fabaceae	Native	NA	Aesthetic	0.6
123	<i>Dalbergia lanceolaria var.paniculata</i>	Takoli	Takoli	Fabaceae	Native	NA	Aesthetic	0.6
124	<i>Dalbergia latifolia</i>	Black rosewood	Shisham	Fabaceae	Native	VU	Aesthetic	0.75
125	<i>Dalbergia melanoxylon</i>	African blackwood	Patangi	Fabaceae	Exotic	NT	Aesthetic	1.08
126	<i>Dalbergia sissoo</i>	Indian rosewood	Shisav	Fabaceae	Native	LC	Economical	0.69
127	<i>Delonix elata</i>	White gulmohar	Shwetambar	Fabaceae	Native	LC	Aesthetic	0.52
128	<i>Delonix regia</i>	Flame tree	Gulmohar	Fabaceae	Exotic	LC	Aesthetic	0.58
129	<i>Desmodium oojeinense</i>	Sandan	Tewas	Fabaceae	Native	NA	Economical	0.8
130	<i>Dichrostachys cinerea</i>	Sickle bush	Durangi babhul	Fabaceae	Native	LC	Ecological	0.99
131	<i>Dillenia indica</i>	Elephant apple	Mota karmal	Dilleniaceae	Native	LC	Aesthetic	0.7
132	<i>Dillenia pentagyna</i>	Dog Teak	Piwala Karmal	Dilleniaceae	Native	NA	Aesthetic	0.60
133	<i>Dimocarpus longan</i>	Longan	Longan	Sapindaceae	Native	NT	Ecological	0.6
134	<i>Diospyros malabarica</i>	Indian persimmon	Temburi	Ebenaceae	Native	NA	Economical	0.72
135	<i>Diospyros melanoxylon</i>	Coromandel ebony	Tendu	Ebenaceae	Native	NA	Economical	0.68
136	<i>Dolichandrone falcata</i>	Medhshingi	Medhshingi	Bignoniaceae	Native	NA	Ecological	0.44
137	<i>Dypsis decaryi</i>	Triangle Palm	Triangle Palm	Arecaceae	Exotic	VU	Aesthetic	0.64
138	<i>Dypsis lutescens</i>	Golden cane palm	Golden cane palm	Arecaceae	Exotic	NT	Aesthetic	0.64

SN	Scientific Name	English Common Name	Marathi local name	Family	Origin	IUCN Status	Economic Use	Wood density
139	<i>Ehretia laevis</i>	Chamror	Datrang	Ehretiaceae	Native	NA	Ecological	0.63
140	<i>Elaeis guineensis</i>	African oil palm	Tel maad	Areaceae	Exotic	LC	Aesthetic	0.64
141	<i>Elaeocarpus serratus</i>	Ceylon olive	Rudraksha	Elaeocarpaceae	Native	NA	Economical	0.33
142	<i>Erythrina suberosa</i>	Indian coral tree	Buch pangara	Fabaceae	Native	NA	Ecological	0.22
143	<i>Erythrina variegata</i>	Indian coral tree	Pangara	Fabaceae	Native	LC	Aesthetic	0.30
144	<i>Eucalyptus globulus</i>	Blue gum tree	Nilgiri	Myrtaceae	Exotic	LC	Aesthetic	0.71
145	<i>Eucalyptus tereticorni</i>	Forest red gum	Forest red gum	Myrtaceae	Exotic	LC	Aesthetic	0.83
146	<i>Ficus amplissima</i>	Bat tree	Bat tree	Moraceae	Native	NA	Aesthetic	0.44
147	<i>Ficus arnottiana</i>	Indian rock fig	Kadak payar	Moraceae	Native	NA	Aesthetic	0.44
148	<i>Ficus aspera</i>	Clown fig	Clown fig	Moraceae	Exotic	NA	Aesthetic	0.45
149	<i>Ficus benghalensis</i>	Banyan tree	Vad	Moraceae	Native	NA	Ecological	0.49
150	<i>Ficus benghalensis var.krishnae</i>	Krishna fig	Krishna vad	Moraceae	Native	NA	Aesthetic	0.44
151	<i>Ficus benjamina</i>	Weeping fig	Nandaruk	Moraceae	Native	LC	Aesthetic	0.46
152	<i>Ficus benjamina var.nuda</i>	Weeping fig	Nandaruk	Moraceae	Native	NA	Aesthetic	0.46
153	<i>Ficus carica</i>	Common fig	Anjeer	Moraceae	Native	LC	Economical	0.44
154	<i>Ficus elastica</i>	Indian rubber tree	Rabracha vad	Moraceae	Native	NA	Aesthetic	0.61
155	<i>Ficus exasperata</i>	Sandpaper tree	Karvat	Moraceae	Native	LC	Ecological	0.34
156	<i>Ficus hispida</i>	Hairy Fig	Kala umber	Moraceae	Native	LC	Aesthetic	0.40
157	<i>Ficus lacor</i>	Java fig	Basari	Moraceae	Native	NA	Aesthetic	0.34
158	<i>Ficus longifolia</i>	Narrow-leaf fig	Narrow-leaf fig	Moraceae	NA	NA	Aesthetic	0.44
159	<i>Ficus microcarpa</i>	Chinese banyan	Nandruk	Moraceae	Native	LC	Aesthetic	0.44
160	<i>Ficus natalensis</i>	Triangle leaf ficus	Triangle leaf ficus	Moraceae	Exotic	LC	Aesthetic	0.67
161	<i>Ficus palmata</i>	Punjab Fig	Jangli Anjir	Moraceae	Native	NA	Aesthetic	0.44
162	<i>Ficus racemosa</i>	Cluster fig	Umbur	Moraceae	Native	LC	Economical	0.36
163	<i>Ficus religiosa</i>	sacred fig tree	Pimpal	Moraceae	Native	NA	Aesthetic	0.44
164	<i>Ficus rumphii</i>	Mock bodh tree	Payar, Ashta	Moraceae	Native	NA	Aesthetic	0.49
165	<i>Ficus talbotii</i>	Talbot fig	Talbot fig	Moraceae	Native	NA	Ecological	0.44
166	<i>Ficus virens</i>	White fig	Payar	Moraceae	Native	LC	Aesthetic	0.54

SN	Scientific Name	English Common Name	Marathi local name	Family	Origin	IUCN Status	Economic Use	Wood density
167	<i>Filicium decipiens</i>	Fern tree	Neeroli	Sapindaceae	Native	LC	Aesthetic	0.96
168	<i>Firmiana colorata</i>	Scarlet Sterculia	Kavshi	Malvaceae	Native	NA	Ecological	0.31
169	<i>Flacourtia indica</i>	Governor's Plum	Athrana	Salicaceae	Native	LC	Ecological	0.74
170	<i>Flacourtia jangomas</i>	Indian plum	Pani amla	Flacourtiaceae	Native	NA	Ecological	0.91
171	<i>Garcinia gummi-gutta</i>	Cambodge tree	Cambodge tree	Clusiaceae	Native	LC	Economical	0.79
172	<i>Garcinia indica</i>	Kokum butter tree	Lkokum	Clusiaceae	Native	VU	Economical	0.67
173	<i>Gardenia resinifera</i>	Brilliant gardenia	Dikemaali	Rubiaceae	Native	NA	Economical	0.62
174	<i>Garuga pinnata</i>	Garuga	Kakad	Burseraceae	Native	NA	Economical	0.58
175	<i>Gliricidia sepium</i>	Mother of cocoa	Undirmari	Fabaceae	Exotic	LC	Economical	0.62
176	<i>Glochidion ellipticum</i>	Bhoma	Bhoma	Phyllanthaceae	Native	EN	Ecological	0.7
177	<i>Gmelina arborea</i>	White Teak	Shivan	Lamiaceae	Native	LC	Ecological	0.44
178	<i>Grevillea robusta</i>	Silver oak	Silver oak	Proteaceae	Exotic	LC	Aesthetic	0.54
179	<i>Grewia asiatica</i>	Phalsa	Phalsa	Malvaceae	Native	LC	Ecological	0.67
180	<i>Grewia nervosa</i>	Microcos	Shirali	Tiliaceae	Native	LC	Ecological	0.58
181	<i>Grewia tiliifolia</i>	Dhaman	Dhaman	Malvaceae	Native	LC	Ecological	0.67
182	<i>Guazuma ulmifolia</i>	West Indian elm	Bhadraksha	Malvaceae	Exotic	LC	Aesthetic	0.52
183	<i>Haematoxylon campechianum</i>	Campeachy wood	Raktachandan	Fabaceae	Exotic	NA	Economical	0.93
184	<i>Haldina cordifolia</i>	Haldu	Haldu	Rubiaceae	Native	NA	Ecological	0.62
185	<i>Hardwickia binata</i>	Anjani	Kamara	Fabaceae	Native	NA	Aesthetic	0.73
186	<i>Heterophragma quadriloculare</i>	Waras	Waras	Bignoniaceae	Native	NA	Ecological	0.61
187	<i>Hevea brasiliensis</i>	Rubber Tree	Rubber Tree	Euphorbiaceae	Exotic	LC	Economical	0.49
188	<i>Hibiscus tiliaceus</i>	Sea hibiscus	Belapata	Malvaceae	Native	NA	Ecological	0.45
189	<i>Holarrhena pubescens</i>	Indrajao	Pandhara kuda	Apocynaceae	Native	LC	Economical	0.63
190	<i>Holoptelea integrifolia</i>	Indian elm	Vavala	Ulmaceae	Native	NA	Aesthetic	0.56
191	<i>Hydnocarpus pentandrus</i>	Jangli almond	Kadu kawath	Flacourtiaceae	Native	NA	Economical	0.67
192	<i>Jacaranda mimosifolia</i>	Blue jacaranda	Nilmohar	Bignoniaceae	Exotic	VU	Economical	0.49
193	<i>Jatropha curcas</i>	Physic nut	Mogli erand	Euphorbiaceae	Exotic	NA	Economical	0.17
194	<i>Khaya senegalensis</i>	East african mahogany	East african mahogany	Meliaceae	Exotic	VU	Aesthetic	0.49

SN	Scientific Name	English Common Name	Marathi local name	Family	Origin	IUCN Status	Economic Use	Wood density
195	<i>Kigelia africana</i>	Sausage tree	Hastilinga	Bignoniaceae	Exotic	LC	Aesthetic	0.56
196	<i>Kleinhovia hospita</i>	Guest tree	Bola	Malvaceae	Native	LC	Aesthetic	0.43
197	<i>Koelreuteria bipinnata</i>	Chinese flame tree	Chinese flame tree	Sapindaceae	Exotic	NA	Aesthetic	0.57
198	<i>Kydia calycina</i>	Kydia	Bharanga	Malvaceae	Native	LC	Aesthetic	0.49
199	<i>Lagerstroemia indica</i>	Common crape myrtle	Dhayti	Lythraceae	Native	NA	Aesthetic	0.63
200	<i>Lagerstroemia lanceolata</i>	Nandi tree	Nandi	Lythraceae	Native	NA	Aesthetic	0.58
201	<i>Lagerstroemia microcarpa</i>	Ben teak	Nana	Lythraceae	Native	NA	Aesthetic	0.50
202	<i>Lagerstroemia speciosa</i>	Queen crape myrtle	Taman	Lythraceae	Native	NA	Aesthetic	0.63
203	<i>Lansea coromandalica</i>	Indian ash tree	Shemat	Anacardiaceae	Native	NA	Ecological	0.58
204	<i>Leucaena leucocephala</i>	Wild tamarind	Subabhul	Fabaceae	Exotic	NA	NA	0.94
205	<i>Licuala grandis</i>	Ruffled fan palm	Ruffled fan palm	Arecaceae	Exotic	NA	Aesthetic	0.64
206	<i>Limonia acidissima</i>	Wood apple	Kavath	Rutaceae	Native	NA	Economical	0.77
207	<i>Litchi chinensis</i>	Litchi	Lichi	Sapindaceae	Exotic	VU	Economical	0.87
208	<i>Litsea deccanensis</i>	Deccan tallow laurel	Chikna	Lauraceae	Native	NA	Ecological	0.49
209	<i>Livistona chinensis</i>	Chinese fan palm	Chinese fan palm	Arecaceae	Exotic	NA	Aesthetic	0.80
210	<i>Macaranga peltata</i>	Chandada	Chandada	Euphorbiaceae	Native	NA	Ecological	0.40
211	<i>Madhuca longifolia</i>	Indian butter tree	Moha	Sapotaceae	Native	NA	Economical	0.79
212	<i>Maesopsis eminii</i>	Umbrella Tree	Umbrella Tree	Rhamnaceae	Exotic	LC	Ecological	0.45
213	<i>Magnolia champaca</i>	Champa	Son chapha	Magnoliaceae	Native	LC	Aesthetic	0.54
214	<i>Magnolia grandiflora</i>	Magnolia	Magnolia	Magnoliaceae	Exotic	LC	Aesthetic	0.45
215	<i>Magnolia liliifera</i>	Egg magnolia	Kavathi chapha	Magnoliaceae	Native	LC	Aesthetic	0.57
216	<i>Mallotus nudiflorus</i>	False white teak	Petari	Euphorbiaceae	Native	LC	Economical	0.44
217	<i>Malus domestica</i>	Apple	Safarchand	Rosaceae	Exotic	NA	Economical	0.61
218	<i>Mammea suriga</i>	Indian laurel	Surangi	Clusiaceae	Native	NA	Economical	0.82
219	<i>Mangifera indica</i>	Mango	Amba	Anacardiaceae	Native	DD	Economical	0.55
220	<i>Manihot esculenta</i>	Tapioca	Pavde napharin	Euphorbiaceae	Native	DD	Economical	0.48
221	<i>Manilkara hexandra</i>	Ceylon Ironwood	Khirmi	Sapotaceae	Native	NA	Ecological	1.19
222	<i>Manilkara zapota</i>	Sapodilla plum	Chiku	Sapotaceae	Native	LC	Economical	0.81

SN	Scientific Name	English Common Name	Marathi local name	Family	Origin	IUCN Status	Economic Use	Wood density
223	<i>Markhamia lutea</i>	Nile tulip tree	Siala	Bignoniaceae	Exotic	NA	Economical	0.52
224	<i>Melaleuca bracteata</i>	Golden bottle brush	Golden bottle brush	Myrtaceae	Exotic	DD	Aesthetic	0.87
225	<i>Melia azedarach</i>	Bakain	Bakneem	Meliaceae	Native	LC	Economical	0.46
226	<i>Memecylon umbellatum</i>	Ironwood tree	Anjani	Melastomataceae	Native	NA	Ecological	0.77
227	<i>Mesua ferrea</i>	Indian rose wood	Nagkeshar	Clusiaceae	Native	NA	Aesthetic	1.01
228	<i>Meyna spinosa</i>	Muyna	Huloo	Rubiaceae	Native	NA	Economical	0.64
229	<i>Millettia peguensis</i>	Hoom	Humb	Annonaceae	Native	DD	Ecological	0.62
230	<i>Millingtonia hortensis</i>	Indian cork tree	Akashneem	Bignoniaceae	Native	NA	Aesthetic	0.58
231	<i>Mimusops elengi</i>	Spanish cherry	Bakul	Sapotaceae	Native	LC	Aesthetic	0.82
232	<i>Mitragyna parvifolia</i>	Kaim	Kalamb	Rubiaceae	Native	NA	Aesthetic	0.64
233	<i>Morinda citrifolia</i>	Indian mulberry	Nagakunda	Rubiaceae	Exotic	NA	Economical	0.65
234	<i>Morinda pubescens</i>	Indian mulberry	Bartondi	Rubiaceae	Native	NA	Economical	0.57
235	<i>Moringa oleifera</i>	Drumstick tree	Shevga	Moringaceae	Native	LC	Economical	0.26
236	<i>Morus alba</i>	Common mulberry	Common mulberry	Moraceae	Exotic	LC	Economical	0.62
237	<i>Muntingia calabura</i>	White mulberry	Tuti	Moraceae	Native	NA	Economical	0.62
238	<i>Murraya koenigii</i>	Singapore cherry	Singapore cherry	Muntingiaceae	Exotic	LC	Economical	0.30
239	<i>Murraya paniculata</i>	Orange jasmine	Kunti	Rutaceae	Native	NA	Aesthetic	0.96
240	<i>Myristica fragrans</i>	Nutmeg	Jayaphal	Myristicaceae	Exotic	DD	Economical	0.50
241	<i>Myrtus communis</i>	True myrtle	Firangi methi	Myrtaceae	Exotic	LC	Aesthetic	0.76
242	<i>Neolamarckia cadamba</i>	Burflower tree	Kadamba	Rubiaceae	Native	NA	Aesthetic	0.48
243	<i>Nyctanthes arbor-tristis</i>	Queen of the night	Parijaatak	Oleaceae	Native	NA	Aesthetic	0.88
244	<i>Ochnainte gerrima</i>	Mickey mouse plant	Champa	Ochnaceae	Exotic	NA	Aesthetic	0.74
245	<i>Olea dioica</i>	Rose sandalwood	Parjamb	Oleaceae	Native	NA	Economical	0.80
246	<i>Oroxylum indicum</i>	Indian trumpet flower	Tetu	Bignoniaceae	Native	NA	Economical	0.40
247	<i>Pachira aquatica</i>	Malabar chestnut tree	Pachira	Malvaceae	Exotic	LC	Aesthetic	0.39
248	<i>Pachypodium lamerei</i>	Madagascar palm	Madagascar palm	Apocynaceae	Exotic	NA	Aesthetic	0.64
249	<i>Parkia biglandulosa</i>	Badminton ball tree	Chendu phul	Fabaceae	Exotic	LC	Aesthetic	0.48
250	<i>Parkinsonia aculeata</i>	Jerusalem thorn	Vilayati kicar	Fabaceae	Exotic	NA	Aesthetic	0.66

SN	Scientific Name	English Common Name	Marathi local name	Family	Origin	IUCN Status	Economic Use	Wood density
251	<i>Parmentiera cereifera</i>	Candle tree	Candle tree	Bignoniaceae	Exotic	NA	Aesthetic	0.64
252	<i>Peltophorum africanum</i>	African wattle	African wattle	Fabaceae	Exotic	LC	Aesthetic	0.59
253	<i>Peltophorum pterocarpum</i>	Copperpod	Sonmohar	Fabaceae	Exotic	NA	Aesthetic	0.60
254	<i>Persea americana</i>	Avocado	Avocado	Lauraceae	Exotic	NA	Economical	0.56
255	<i>Phoenix dactylifera</i>	Date Palm	Khajur	Arecaceae	Exotic	LC	Economical	0.64
256	<i>Phoenix roebelenii</i>	Pygmy date palm	Pygmy date palm	Arecaceae	Exotic	NA	Aesthetic	0.6
257	<i>Phoenix sylvestris</i>	Indian date palm	Shindi	Arecaceae	Native	NA	Economical	0.48
258	<i>Phyllanthus acidus</i>	Star gooseberry	Rai awla	Phyllanthaceae	Exotic	NA	Economical	0.60
259	<i>Phyllanthus emblica</i>	Indian gooseberry	Awla	Euphorbiaceae	Native	LC	Economical	0.68
260	<i>Pimenta dioica</i>	All spice	All spice	Nyctaginaceae	Exotic	LC	Aesthetic	0.91
261	<i>Pinus roxburghii</i>	Pine	Pine	Pinaceae	Native	LC	Aesthetic	0.33
262	<i>Pithecellobium dulce</i>	Sweet tamarind	Vilayati chinch	Fabaceae	Exotic	LC	Economical	0.67
263	<i>Platycladus orientalis</i>	Oriental thuja	Morpankhi	Cupressaceae	Exotic	NT	Aesthetic	0.52
264	<i>Plumeria alba</i>	White frangipani	Chapha	Apocynaceae	Exotic	NA	Aesthetic	0.80
265	<i>Plumeria obtusa</i>	White frangipani	Pandhra chapha	Apocynaceae	Exotic	LC	Aesthetic	0.64
266	<i>Plumeria rubra</i>	Red frangipani	Lal chapha	Apocynaceae	Exotic	LC	Aesthetic	0.64
267	<i>Polyalthia longifolia</i>	Mast tree	Asupalav	Annonaceae	Native	NA	Aesthetic	0.56
268	<i>Pongamia pinnata</i>	Pongam tree	Karanj	Fabaceae	Native	LC	Aesthetic	0.62
269	<i>Populus alba</i>	Silver leaf poplar	Poplar	Salicaceae	Exotic	LC	Aesthetic	0.36
270	<i>Populus nigra</i>	Black Poplar	Black Poplar	Salicaceae	Native	DD	Aesthetic	0.35
271	<i>Prosopis cineraria</i>	Indian Mesquite	Shami	Fabaceae	Native	NA	Economical	0.69
272	<i>Prosopis juliflora</i>	Algaroba	Vedi babhul	Fabaceae	Exotic	NA	NA	0.71
273	<i>Pseudobombax ellipticum</i>	Shaving brush Tree	Shaving brush Tree	Malvaceae	Exotic	LC	Aesthetic	0.38
274	<i>Psidium guajava</i>	Guava	Peru	Myrtaceae	Native	LC	Economical	0.86
275	<i>Psydrax dicoccos</i>	Ceylon Boxwood	Arsul	Rubiaceae	Native	VU	Aesthetic	0.72
276	<i>Pterocarpus marsupium</i>	Indian Kino tree	Bibla	Fabaceae	Native	NT	Aesthetic	0.69
277	<i>Pterospermum acerifolium</i>	Maple leaved bayur tree	Karnikar	Malvaceae	Native	NA	Aesthetic	0.62
278	<i>Pterospermum suberifolium</i>	Cork leaved bayur tree	Muchkunda	Malvaceae	Native	NA	Aesthetic	0.52

SN	Scientific Name	English Common Name	Marathi local name	Family	Origin	IUCN Status	Economic Use	Wood density
279	<i>Pterospermum xylocarpum</i>	Tada	Tada	Malvaceae	Native	NA	Aesthetic	0.52
280	<i>Pterygota alata</i>	Buddha's coconut tree	Narikel	Malvaceae	Native	NA	Aesthetic	0.45
281	<i>Punica granatum</i>	Pomogranate	Dalimb	Lythraceae	Native	LC	Economical	0.77
282	<i>Putranjiva roxburghii</i>	Putranjiva	Putranjiva	Putranjivaceae	Native	LC	Aesthetic	0.71
283	<i>Ravenala madagascariensis</i>	Traveller's palm	Traveller's palm	Strelitziaceae	Exotic	LC	Aesthetic	0.64
284	<i>Roystonea regia</i>	Royal palm	Royal palm	Areaceae	Exotic	LC	Aesthetic	0.64
285	<i>Salix tetrasperma</i>	Indian willow tree	Walunj	Salicaceae	Native	LC	Economical	0.38
286	<i>Salvadora persica</i>	Toothbrush tree	Pilu	Salvadoraceae	Native	LC	Economical	0.59
287	<i>Santalum album</i>	Sandalwood	Chandan	Santalaceae	Native	VU	Economical	0.94
288	<i>Sapindus emarginatus</i>	Indian Soapberry	Phenil	Sapindaceae	Native	NA	Economical	0.71
289	<i>Sapindus mukorossi</i>	Soapberry	Ritha	Sapindaceae	Native	LC	Economical	0.71
290	<i>Sapindus trifoliatu</i>	Soapberry	Ritha	Sapindaceae	Native	NA	Economical	0.91
291	<i>Saraca asoca</i>	Sorrow less tree	Sita Ashok	Fabaceae	Native	VU	Aesthetic	0.59
292	<i>Schefflera actinophylla</i>	Umbrella Tree	Umbrella Tree	Araliaceae	Exotic	LC	Aesthetic	0.41
293	<i>Schleichera oleosa</i>	Lac tree	Koshimb	Sapindaceae	Native	NA	Aesthetic	0.93
294	<i>Schrebera swietenoides</i>	Weaver's beam tree	Mokha	Oleaceae	Native	NA	Ecological	0.79
295	<i>Semecarpus anacardium</i>	Marking nut	Bibba	Anacardiaceae	Native	NA	Economical	0.47
296	<i>Senna siamea</i>	Siamese cassia	Kashid	Fabaceae	Native	LC	Aesthetic	0.68
297	<i>Sesbania grandiflora</i>	Agati	Agasti	Fabaceae	Native	NA	Economical	0.43
298	<i>Simarouba amara</i>	Bitterwood	Laxmitaru	Simaroubaceae	Exotic	LC	Aesthetic	0.38
299	<i>Spathodea campanulata</i>	African tulip Tree	Pichkari	Bignoniaceae	Exotic	LC	Aesthetic	0.33
300	<i>Spondias pinnata</i>	Wild Mango	Ambada	Anacardiaceae	Native	NA	Economical	0.37
301	<i>Sterculia foetida</i>	Wild Indian almond	Jungli badam	Malvaceae	Native	NA	Aesthetic	0.55
302	<i>Sterculia urens</i>	Indian gum tragacanth	Kahandol	Malvaceae	Native	NA	Economical	0.54
303	<i>Stereospermum chelonoides</i>	Fragrant padri tree	Paadal	Bignoniaceae	Native	NA	Economical	0.66
304	<i>Streblus asper</i>	Sand paper tree	Kharoti	Moraceae	Native	NA	Aesthetic	0.62
305	<i>Strychnos nux-vomica</i>	Poison nut	Kajra	Loganiaceae	Native	NA	Economical	0.81
306	<i>Swietenia macrophylla</i>	Big-leaf mahogany	Mothi mahogany	Meliaceae	Exotic	VU	Aesthetic	0.62

SN	Scientific Name	English Common Name	Marathi local name	Family	Origin	IUCN Status	Economic Use	Wood density
307	<i>Swietenia mahagoni</i>	American mahogany	Mahogany	Meliaceae	Exotic	VU	Aesthetic	0.62
308	<i>Syagrus romanzoffiana</i>	Sygarus palm	Sygarus palm	Areaceae	Exotic	NA	Aesthetic	0.64
309	<i>Syzygium cumini</i>	Jamun	Jambhul	Myrtaceae	Native	NA	Economical	0.70
310	<i>Syzygium jambos</i>	Rose apple	Jamb	Myrtaceae	Native	NA	Economical	0.70
311	<i>Tabebuia argentea</i>	Yellow Trumpet Tree	Yellow Trumpet Tree	Bignoniaceae	Exotic	NA	Aesthetic	0.6
312	<i>Tabebuia aurea</i>	Carribbean trumpet tree	Carribbean trumpet tree	Bignoniaceae	Exotic	NA	Aesthetic	0.76
313	<i>Tabebuia heterophylla</i>	Cuban pink trumpet tree	Cuban pink trumpet tree	Bignoniaceae	Exotic	NA	Aesthetic	0.59
314	<i>Tabebuia rosea</i>	Pink trumpet tree	Pink trumpet tree	Bignoniaceae	Exotic	NA	Aesthetic	0.53
315	<i>Tabernaemontana divaricata</i>	Crape jasmine	Tagar	Apocynaceae	Native	NA	Aesthetic	0.75
316	<i>Tamarindus indica</i>	Tamarind	Chinch	Fabaceae	Native	NA	Native	0.75
317	<i>Tamarix aphylla</i>	Red tamarisk	Machika	Tamaricaceae	Native	NA	Ecological	0.64
318	<i>Taxodium distichum</i>	Bald cypress	Bald cypress	Cupressaceae	Exotic	NA	Aesthetic	0.45
319	<i>Tecomella undulata</i>	Roheda	Rakhtroda	Bignoniaceae	Native	NA	Economical	0.47
320	<i>Tectona grandis</i>	Teak	Sag	Lamiaceae	Native	NA	Economical	0.61
321	<i>Terminalia arjuna</i>	Arjun	Arjun	Combretaceae	Native	NA	Economical	0.81
322	<i>Terminalia bellirica</i>	Beach almond	Behada	Combretaceae	Native	LC	Economical	0.70
323	<i>Terminalia catappa</i>	Indian almond	Deshi badam	Combretaceae	Native	LC	Economical	0.54
324	<i>Terminalia chebula</i>	Chebulic myrobalan	Hirda	Combretaceae	Native	LC	Economical	0.65
325	<i>Terminalia crenulata</i>	Madagascar almond	Madagascar almond	Combretaceae	Exotic	VU	Aesthetic	0.57
326	<i>Terminalia mantaly</i>	Flowering murdah	Kinjal	Combretaceae	Native	NA	Ecological	0.66
327	<i>Terminalia paniculata</i>	False Hemp Tree	Jangali bhend	Tetramelaceae	Native	NA	Ecological	0.66
328	<i>Theobroma cacao</i>	Cocoa tree	Cocoa tree	Malvaceae	Exotic	NA	Economical	0.42
329	<i>Thespesia populnea</i>	Indian tulip tree	Bhend	Malvaceae	Native	LC	Aesthetic	0.77
330	<i>Toona ciliata</i>	Indian mahogany	Kunant	Meliaceae	Native	LC	Aesthetic	0.42
331	<i>Trema orientalis</i>	Indian charcoal tree	Charcoal tree	Cannabaceae	Native	LC	Ecological	0.40
332	<i>Triadica sebifera</i>	Chinese tallow tree	Chinese tallow tree	Euphorbiaceae	Exotic	NA	Aesthetic	0.5

SN	Scientific Name	English Common Name	Marathi local name	Family	Origin	IUCN Status	Economic Use	Wood density
333	<i>Vitex negundo</i>	Chaste tree	Nirgundi	Lamiaceae	Native	NA	Economical	0.64
334	<i>Washingtonia filifera</i>	California Palm	California Palm	Arecaceae	Exotic	NT	Aesthetic	0.64
335	<i>Wodyetia bifurcata</i>	Foxtail Palm	Foxtail Palm	Arecaceae	Exotic	NA	Aesthetic	0.64
336	<i>Wrightia arborea</i>	Woolly dyeing rosebay	Tambda Kuda	Apocynaceae	Native	LC	Economical	0.60
337	<i>Wrightia tinctoria</i>	Sweet indrajao	Kala kuda	Apocynaceae	Native	LC	Economical	0.78
338	<i>Zanthoxylum rhetsa</i>	Indian prickly ash	Chirphala	Rutaceae	Native	NA	Ecological	0.63
339	<i>Ziziphus jujuba</i>	Indian jujube	Bor	Rhamnaceae	Native	LC	Economical	0.80



Zone - A



Legend

- Tree
- ▭ Ward Boundary

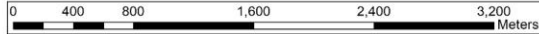

ANALYSIS OF ZONE A

Total Area: 22.4 Sq. Km.

Total Count: 3,06,093

Sr.No.	Ward Number with Ward Name	Area (Sq Km)	Tree Count
1	14 Bhakti Shakti Udhan	2.329895203	89981
2	15 Dattawadi	0.697133287	6537
3	16 Aakurdi Gavthan	0.77013328	7874
4	17 Sant Tukaram Maharaj Udhan	1.429721766	13148
5	18 Kiwale	5.087244653	59278
6	19 Walhekarwadi	11.53284628	123397
7	25 Chinchwad Station	0.550895831	5879

Zone A					
SN	Scientific Name	Count	SN	Scientific Name	Count
1	<i>Leucaena leucocephala</i>	52432	64	<i>Punica granatum</i>	793
2	<i>Gliricidia sepium</i>	33330	65	<i>Caesalpinia pulcherrima</i>	754
3	<i>Acacia nilotica</i>	21861	66	<i>Bombax ceiba</i>	747
4	<i>Pimenta dioica</i>	12771	67	<i>Citrus aurantium</i>	736
5	<i>Acacia catechu</i>	12687	68	<i>Swietenia macrophylla</i>	684
6	<i>Pongamia pinnata</i>	12049	69	<i>Bauhinia racemosa</i>	669
7	<i>Mangifera indica</i>	12044	70	<i>Toona ciliata</i>	666
8	<i>Azadirachta indica</i>	7189	71	<i>Cassia fistula</i>	641
9	<i>Cocos nucifera</i>	6938	72	<i>Holoptelea integrifolia</i>	638
10	<i>Ficus benjamina</i>	6457	73	<i>Alstonia scholaris</i>	627
11	<i>Ziziphus jujuba</i>	5565	74	<i>Platyclusus orientalis</i>	606
12	<i>Polyalthia longifolia</i>	4877	75	<i>Ailanthus excelsa</i>	597
13	<i>Senna siamea</i>	4816	76	<i>Plumeria obtusa</i>	593
14	<i>Dalbergia sissoo</i>	4772	77	<i>Phyllanthus emblica</i>	563
15	<i>Peltophorum pterocarpum</i>	4524	78	<i>Dalbergia latifolia</i>	526
16	<i>Bauhinia purpurea</i>	3634	79	<i>Aegle marmelos</i>	507
17	<i>Grevillea robusta</i>	3402	80	<i>Araucaria columnaris</i>	507
18	<i>Annona squamosa</i>	2835	81	<i>Cascabela thevetia</i>	465
19	<i>Delonix regia</i>	2691	82	<i>Tectona grandis</i>	460
20	<i>Eucalyptus globulus</i>	2599	83	<i>Caryota urens</i>	456
21	<i>Psidium guajava</i>	2575	84	<i>Thespesia populnea</i>	421
22	<i>Roystonea regia</i>	2463	85	<i>Albizia lebbek</i>	361
23	<i>Ficus religiosa</i>	2446	86	<i>Lagerstroemia speciosa</i>	349
24	<i>Syzygium cumini</i>	2389	87	<i>Terminalia bellirica</i>	313
25	<i>Moringa oleifera</i>	2386	88	<i>Jacaranda mimosifolia</i>	289
26	<i>Muntingia calabura</i>	2331	89	<i>Ficus benjamina var. nuda</i>	267
27	<i>Ficus racemosa</i>	2254	90	<i>Cordia dichotoma</i>	254
28	<i>Albizia saman</i>	2193	91	<i>Jatropha curcas</i>	251
29	<i>Anogeissus latifolia</i>	2157	92	<i>Tabebuia argentea</i>	248
30	<i>Casuarina equisetifolia</i>	2116	93	<i>Saraca asoca</i>	242

Zone A					
SN	Scientific Name	Count	SN	Scientific Name	Count
31	<i>Santalum album</i>	1955	94	<i>Terminalia mantaly</i>	240
32	<i>Plumeria alba</i>	1947	95	<i>Acacia mangium</i>	233
33	<i>Acacia auriculiformis</i>	1887	96	<i>Morus alba</i>	222
34	<i>Acacia nilotica subsp. indica</i>	1869	97	<i>Tabebuia rosea</i>	218
35	<i>Peltophorum africanum</i>	1834	98	<i>Morinda pubescens</i>	211
36	<i>Spathodea campanulata</i>	1792	99	<i>Syzygium jambos</i>	209
37	<i>Manilkara zapota</i>	1719	100	<i>Acacia leucophloea</i>	205
38	<i>Tamarindus indica</i>	1700	101	<i>Ficus amplissima</i>	199
39	<i>Magnolia champaca</i>	1637	102	<i>Callistemon citrinus</i>	197
40	<i>Trema orientalis</i>	1526	103	<i>Kigelia africana</i>	195
41	<i>Millingtonia hortensis</i>	1466	104	<i>Plumeria rubra</i>	195
42	<i>Wodyetia bifurcata</i>	1381	105	<i>Ceiba pentandra</i>	194
43	<i>Areca catechu</i>	1352	106	<i>Melia azedarach</i>	180
44	<i>Pithecellobium dulce</i>	1343	107	<i>Madhuca longifolia</i>	178
45	<i>Mimusops elengi</i>	1337	108	<i>Filicium decipiens</i>	174
46	<i>Murraya koenigii</i>	1297	109	<i>Phoenix dactylifera</i>	153
47	<i>Acacia ferruginea</i>	1288	110	<i>Butea monosperma</i>	152
48	<i>Bauhinia variegata</i>	1246	111	<i>Gmelina arborea</i>	149
49	<i>Ficus benghalensis</i>	1169	112	<i>Cananga odorata</i>	144
50	<i>Citrus limon</i>	1152	113	<i>Phyllanthus acidus</i>	141
51	<i>Tabebuia heterophylla</i>	1065	114	<i>Khaya senegalensis</i>	130
52	<i>Terminalia arjuna</i>	1028	115	<i>Markhamia lutea</i>	127
53	<i>Terminalia catappa</i>	1015	116	<i>Livistona chinensis</i>	117
54	<i>Acacia farnesiana</i>	975	117	<i>Ficus lacor</i>	107
55	<i>Albizia procera</i>	955	118	<i>Terminalia crenulata</i>	99
56	<i>Artocarpus heterophyllus</i>	937	119	<i>Ficus carica</i>	91
57	<i>Neolamarckia cadamba</i>	924	120	<i>Morinda citrifolia</i>	87
58	<i>Nyctanthes arbor-tristis</i>	920	121	<i>Ficus virens</i>	84
59	<i>Putranjiva roxburghii</i>	897	122	<i>Dolichandrone falcata</i>	78
60	<i>Callistemon lanceolatus</i>	894	123	<i>Sterculia foetida</i>	78

Zone A					
SN	Scientific Name	Count	SN	Scientific Name	Count
61	<i>Annona reticulata</i>	865	124	<i>Ficus elastica</i>	72
62	<i>Phoenix sylvestris</i>	836	125	<i>Cordia sebestena</i>	70
63	Identification in progress	793	126	<i>Cupressus sempervirens</i>	70

Zone A					
SN	Scientific Name	Count	SN	Scientific Name	Count
127	<i>Schefflera actinophylla</i>	70	157	<i>Magnolia grandiflora</i>	27
128	<i>Strychnos nux-vomica</i>	67	158	<i>Ficus hispida</i>	25
129	<i>Murraya paniculata</i>	66	159	<i>Ravenala madagascariensis</i>	25
130	<i>Spondias pinnata</i>	64	160	<i>Tabebuia aurea</i>	23
131	<i>Cupressus spp</i>	63	161	<i>Sapindus mukorossi</i>	20
132	<i>Acacia polyacantha</i>	62	162	<i>Sesbania grandiflora</i>	18
133	<i>Anacardium occidentale</i>	57	163	<i>Haematoxylon campechianum</i>	17
134	<i>Cassia grandis</i>	57	164	<i>Oroxylum indicum</i>	17
135	<i>Ficus palmata</i>	56	165	<i>Pisonia umbellifera</i>	17
136	<i>Citrus sinensis</i>	53	166	<i>Grewia tiliifolia</i>	16
137	<i>Garuga pinnata</i>	52	167	<i>Hevea brasiliensis</i>	16
138	<i>Macaranga peltata</i>	52	168	<i>Boswellia serrata</i>	15
139	<i>Parkia biglandulosa</i>	51	169	<i>Flacourtia indica</i>	15
140	<i>Erythrina variegata</i>	50	170	<i>Callistemon salignus</i>	14
141	<i>Gardenia resinifera</i>	49	171	<i>Limonia acidissima</i>	14
142	<i>Atalantia racemosa</i>	41	172	<i>Cordia subcordata</i>	13
143	<i>Cycas circinalis</i>	41	173	<i>Garcinia indica</i>	13
144	<i>Couroupita guianensis</i>	40	174	<i>Swietenia mahagoni</i>	13
145	<i>Manilkara hexandra</i>	39	175	<i>Barringtonia asiatica</i>	12
146	<i>Cinnamomum tamala</i>	38	176	<i>Casearia tomentosa</i>	12
147	<i>Dalbergia lanceolaria var. lanceolaria</i>	38	177	<i>Prosopis cineraria</i>	12
148	<i>Maesopsis eminii</i>	37	178	<i>Prosopis juliflora</i>	12
149	<i>Artocarpus altilis</i>	35	179	<i>Simarouba amara</i>	12

Zone A					
SN	Scientific Name	Count	SN	Scientific Name	Count
150	<i>Crataeva tapia</i>	35	180	<i>Tecomella undulata</i>	12
151	<i>Pterospermum acerifolium</i>	35	181	<i>Dalbergia lanceolaria var. paniculata</i>	11
152	<i>Kydia calycina</i>	32	182	<i>Hydnocarpus pentandrus</i>	10
153	<i>Lannea coromandalica</i>	31	183	<i>Pterygota alata</i>	10
154	<i>Litchi chinensis</i>	31	184	<i>Borassus flabellifer</i>	9
155	<i>Pterospermum xylocarpum</i>	29	185	<i>Mammea suriga</i>	9
156	<i>Averrhoa carambola</i>	28	186	<i>Pterocarpus marsupium</i>	9

Zone A					
SN	Scientific Name	Count	SN	Scientific Name	Count
187	<i>Tabernaemontana divaricata</i>	9	221	<i>Artabotrys odoratissimus</i>	2
188	<i>Bridelia retusa</i>	8	222	<i>Barringtonia racemosa</i>	2
189	<i>Cinnamomum verum</i>	8	223	<i>Careya arborea</i>	2
190	<i>Cycas revoluta</i>	8	224	<i>Cerbera manghas</i>	2
191	<i>Ficus microcarpa</i>	8	225	<i>Eucalyptus tereticorni</i>	2
192	<i>Magnolia liliifera</i>	8	226	<i>Flacourtia jangomas</i>	2
193	<i>Mitragyna parvifolia</i>	8	227	<i>Glochidion ellipticum</i>	2
194	<i>Bombax insigne</i>	7	228	<i>Heterophragma quadriloculare</i>	2
195	<i>Dillenia indica</i>	7	229	<i>Lagerstroemia indica</i>	2
196	<i>Elaeis guineensis</i>	7	230	<i>Meyna spinosa</i>	2
197	<i>Ficus talbotii</i>	7	231	<i>Myrtus communis</i>	2
198	<i>Myristica fragrans</i>	7	232	<i>Persea americana</i>	2
199	<i>Sapindus emarginatus</i>	7	233	<i>Semecarpus anacardium</i>	2
200	<i>Averrhoa bilimbi</i>	6	234	<i>Terminalia chebula</i>	2
201	<i>Buchanania cochinchinensis</i>	6	235	<i>Adansonia digitata</i>	1
202	<i>Acacia melanoxylon</i>	5	236	<i>Albizia lucidior</i>	1
203	<i>Artocarpus lacucha</i>	5	237	<i>Annona glabra</i>	1

204	<i>Elaeocarpus serratus</i>	5
205	<i>Ficus benghalensis var. krishnae</i>	5
206	<i>Wrightia tinctoria</i>	5
207	<i>Bixa orellana</i>	4
208	<i>Hibiscus tilliaceus</i>	4
209	<i>Litsea deccanensis</i>	4
210	<i>Mallotus nudiflorus</i>	4
211	<i>Melaleuca bracteata</i>	4
212	<i>Mesua ferrea</i>	4
213	<i>Pterospermum suberifolium</i>	4
214	<i>Cassia roxburghii</i>	3
215	<i>Chrysophyllum cainito</i>	3
216	<i>Citrus aurantifolia</i>	3
217	<i>Citrus maxima</i>	3
218	<i>Crescentia cujete</i>	3
219	<i>Zanthoxylum rhetsa</i>	3
220	<i>Alstonia macrophylla</i>	2

238	<i>Callistemon viminalis</i>	1
239	<i>Calophyllum inophyllum</i>	1
240	<i>Capparis divaricata</i>	1
241	<i>Carallia brachiata</i>	1
242	<i>Catunaregam spinosa</i>	1
243	<i>Citharexylum spinosum</i>	1
244	<i>Cochlospermum religiosum</i>	1
245	<i>Crateva nurvala</i>	1
246	<i>Dalbergia melanoxylon</i>	1
247	<i>Erythrina suberosa</i>	1
248	<i>Feronia limonia (Unresolved name)</i>	1
249	<i>Guazuma ulmifolia</i>	1
250	<i>Sapindus trifoliatus</i>	1
251	<i>Schleichera oleosa</i>	1
252	<i>Streblus asper</i>	1
253	<i>Tamarix aphylla</i>	1
254	<i>Terminalia paniculata</i>	1
255	<i>Theobroma cacao</i>	1
	Total	306093

Girth wise tree data (in meters)					
SN	Scientific Name	Upto 0.3	0.31-0.5	0.51 and above	Total
1	<i>Acacia auriculiformis</i>	1124	241	522	1887
2	<i>Acacia catechu</i>	10163	2190	334	12687
3	<i>Acacia farnesiana</i>	724	124	127	975
4	<i>Acacia ferruginea</i>	941	215	132	1288
5	<i>Acacia leucophloea</i>	113	61	31	205
6	<i>Acacia mangium</i>	97	74	62	233
7	<i>Acacia melanoxylon</i>	1	1	3	5
8	<i>Acacia nilotica</i>	16197	3421	2243	21861
9	<i>Acacia nilotica subsp. indica</i>	1121	433	315	1869
10	<i>Acacia polyacantha</i>	26	17	19	62
11	<i>Adansonia digitata</i>			1	1
12	<i>Aegle marmelos</i>	229	154	124	507
13	<i>Ailanthus excelsa</i>	244	66	287	597
14	<i>Albizia lebeck</i>	151	62	148	361
15	<i>Albizia lucidior</i>		1		1
16	<i>Albizia procera</i>	499	155	301	955
17	<i>Albizia saman</i>	441	334	1418	2193
18	<i>Alstonia macrophylla</i>		2		2
19	<i>Alstonia scholaris</i>	213	201	213	627
20	<i>Anacardium occidentale</i>	21	21	15	57
21	<i>Annona glabra</i>	1			1
22	<i>Annona reticulata</i>	376	233	256	865
23	<i>Annona squamosa</i>	2158	606	71	2835
24	<i>Anogeissus latifolia</i>	1845	160	152	2157
25	<i>Araucaria columnaris</i>	216	152	139	507
26	<i>Areca catechu</i>	388	753	211	1352
27	<i>Artabotrys odoratissimus</i>	1	1		2

Girth wise tree data (in meters)					
SN	Scientific Name	Upto 0.3	0.31-0.5	0.51 and above	Total
28	<i>Artocarpus altilis</i>	10	9	16	35
29	<i>Artocarpus heterophyllus</i>	292	223	422	937
30	<i>Artocarpus lacucha</i>	1	2	2	5
31	<i>Atalantia racemosa</i>	35	6		41
32	<i>Averrhoa bilimbi</i>	2	3	1	6
33	<i>Averrhoa carambola</i>	19	6	3	28
34	<i>Azadirachta indica</i>	3289	1527	2373	7189
35	<i>Barringtonia racemosa</i>	2			2
36	<i>Barringtonia asiatica</i>	9	3		12
37	<i>Bauhinia purpurea</i>	1927	552	1155	3634
38	<i>Bauhinia racemosa</i>	383	179	107	669
39	<i>Bauhinia variegata</i>	639	276	331	1246
40	<i>Bixa orellana</i>	3		1	4
41	<i>Bombax ceiba</i>	404	147	196	747
42	<i>Bombax insigne</i>	1	5	1	7
43	<i>Borassus flabellifer</i>		2	7	9
44	<i>Boswellia serrata</i>	10	3	2	15
45	<i>Bridelia retusa</i>	4	2	2	8
46	<i>Buchanania cochinchinensis</i>	4		2	6
47	<i>Butea monosperma</i>	57	51	44	152
48	<i>Caesalpinia pulcherrima</i>	644	58	52	754
49	<i>Callistemon citrinus</i>	106	44	47	197
50	<i>Callistemon lanceolatus</i>	506	165	223	894
51	<i>Callistemon salignus</i>	8	4	2	14
52	<i>Callistemon viminalis</i>	1			1
53	<i>Calophyllum inophyllum</i>		1		1
54	<i>Cananga odorata</i>	41	21	82	144

Girth wise tree data (in meters)					
SN	Scientific Name	Upto 0.3	0.31-0.5	0.51 and above	Total
55	<i>Capparis divaricata</i>	1			1
56	<i>Carallia brachiata</i>			1	1
57	<i>Careya arborea</i>	1		1	2
58	<i>Caryota urens</i>	80	75	301	456
59	<i>Cascabela thevetia</i>	338	105	22	465
60	<i>Casearia tomentosa</i>	8	3	1	12
61	<i>Cassia fistula</i>	267	211	163	641
62	<i>Cassia grandis</i>	11	8	38	57
63	<i>Cassia roxburghii</i>	1		2	3
64	<i>Casuarina equisetifolia</i>	1335	505	276	2116
65	<i>Catunaregam spinosa</i>	1			1
66	<i>Ceiba pentandra</i>	95	29	70	194
67	<i>Cerbera manghas L.</i>	2			2
68	<i>Chrysophyllum cainito</i>	2		1	3
69	<i>Cinnamomum tamala</i>	16	15	7	38
70	<i>Cinnamomum verum</i>	4	3	1	8
71	<i>Citharexylum spinosum</i>	1			1
72	<i>Citrus aurantifolia</i>	2		1	3
73	<i>Citrus aurantium</i>	598	98	40	736
74	<i>Citrus limon</i>	978	136	38	1152
75	<i>Citrus maxima</i>	1	1	1	3
76	<i>Citrus sinensis</i>	44	8	1	53
77	<i>Cochlospermum religiosum</i>	1			1
78	<i>Cocos nucifera</i>	562	869	5507	6938
79	<i>Cordia dichotoma</i>	107	49	98	254
80	<i>Cordia sebestena</i>	54	16		70
81	<i>Cordia subcordata</i>	13			13

Girth wise tree data (in meters)					
SN	Scientific Name	Upto 0.3	0.31-0.5	0.51 and above	Total
82	<i>Couroupita guianensis</i>	22	8	10	40
83	<i>Crataeva tapia</i>	16	10	9	35
84	<i>Crateva nurvala</i>			1	1
85	<i>Crescentia cujete</i>		3		3
86	<i>Cupressus sempervirens</i>	69	1		70
87	<i>Cupressus spp</i>	58	5		63
88	<i>Cycas circinalis</i>	10	29	2	41
89	<i>Cycas revoluta</i>	4	2	2	8
90	<i>Dalbergia lanceolaria var. lanceolaria</i>	9	20	9	38
91	<i>Dalbergia lanceolaria var. paniculata</i>	5	3	3	11
92	<i>Dalbergia latifolia</i>	164	169	193	526
93	<i>Dalbergia melanoxylon</i>	1			1
94	<i>Dalbergia sissoo</i>	3378	872	522	4772
95	<i>Delonix regia</i>	609	583	1499	2691
96	<i>Dillenia indica</i>	6		1	7
97	<i>Dolichandrone falcata</i>	39	21	18	78
98	<i>Elaeis guineensis</i>	6	1		7
99	<i>Elaeocarpus serratus</i>	4	1		5
100	<i>Erythrina suberosa</i>		1		1
101	<i>Erythrina variegata</i>	16	16	18	50
102	<i>Eucalyptus globulus</i>	362	312	1925	2599
103	<i>Eucalyptus tereticorni</i>		1	1	2
104	<i>Feronia limonia (Unresolved name)</i>	1			1
105	<i>Ficus amplissima</i>	110	32	57	199
106	<i>Ficus benghalensis</i>	557	212	400	1169
107	<i>Ficus benghalensis var. krishnae</i>	1	1	3	5
108	<i>Ficus benamina</i>	4139	1419	899	6457

Girth wise tree data (in meters)					
SN	Scientific Name	Upto 0.3	0.31-0.5	0.51 and above	Total
109	<i>Ficus benjamina</i> var. <i>nuda</i>	128	75	64	267
110	<i>Ficus carica</i>	74	15	2	91
111	<i>Ficus elastica</i>	18	24	30	72
112	<i>Ficus hispida</i>	4	8	13	25
113	<i>Ficus lacor</i>	59	23	25	107
114	<i>Ficus microcarpa</i>			8	8
115	<i>Ficus palmata</i>	39	14	3	56
116	<i>Ficus racemosa</i>	747	382	1125	2254
117	<i>Ficus religiosa</i>	1048	417	981	2446
118	<i>Ficus talbotii</i>		3	4	7
119	<i>Ficus virens</i>	28	20	36	84
120	<i>Filicium decipiens</i>	105	55	14	174
121	<i>Flacourtia jangomas</i>			2	2
122	<i>Flacourtia indica</i>	10	5		15
123	<i>Garcinia indica</i>	5	5	3	13
124	<i>Gardenia resinifera</i>	45	3	1	49
125	<i>Garuga pinnata</i>	29	18	5	52
126	<i>Gliricidia sepium</i>	22551	6680	4099	33330
127	<i>Glochidion ellipticum</i>	1	1		2
128	<i>Gmelina arborea</i>	38	50	61	149
129	<i>Grevillea robusta</i>	1529	729	1144	3402
130	<i>Grewia tiliifolia</i>	7	3	6	16
131	<i>Guazuma ulmifolia</i>	1			1
132	<i>Haematoxylon campechianum</i>	5	5	7	17
133	<i>Heterophragma quadriloculare</i>			2	2
134	<i>Hevea brasiliensis</i>	4	2	10	16
135	<i>Hibiscus tilliaceus</i>	1	1	2	4

Girth wise tree data (in meters)					
SN	Scientific Name	Upto 0.3	0.31-0.5	0.51 and above	Total
136	<i>Holoptelea integrifolia</i>	328	136	174	638
137	<i>Hydnocarpus pentandrus</i>	4	2	4	10
138	<i>Identification in progress</i>	221	87	77	385
139	<i>Jacaranda mimosifolia</i>	105	49	135	289
140	<i>Jatropha curcas</i>	178	39	34	251
141	<i>Khaya senegalensis</i>	62	42	26	130
142	<i>Kigelia africana</i>	18	8	169	195
143	<i>Kydia calycina</i>	1	22	9	32
144	<i>Lagerstroemia indica</i>		2		2
145	<i>Lagerstroemia speciosa</i>	188	127	34	349
146	<i>Lannea coromandalica</i>	9	3	19	31
147	<i>Leucaena leucocephala</i>	40699	6383	5350	52432
148	<i>Limonia acidissima</i>			14	14
149	<i>Litchi chinensis</i>	19	9	3	31
150	<i>Litsea deccanensis</i>		2	2	4
151	<i>Livistona chinensis</i>	29	34	54	117
152	<i>Macaranga peltata</i>	28	23	1	52
153	<i>Madhuca longifolia</i>	100	56	22	178
154	<i>Maesopsis eminii</i>	12	18	7	37
155	<i>Magnolia champaca</i>	1053	384	200	1637
156	<i>Magnolia grandiflora</i>	18	4	5	27
157	<i>Magnolia liliifera</i>	8			8
158	<i>Mallotus nudiflorus</i>	1	3		4
159	<i>Mammea suriga</i>	5	1	3	9
160	<i>Mangifera indica</i>	3606	3343	5095	12044
161	<i>Manilkara hexandra</i>	17	3	19	39
162	<i>Manilkara zapota</i>	817	675	227	1719

Girth wise tree data (in meters)					
SN	Scientific Name	Upto 0.3	0.31-0.5	0.51 and above	Total
163	<i>Markhamia lutea</i>	79	29	19	127
164	<i>Melaleuca bracteata</i>	4			4
165	<i>Melia azedarach</i>	73	31	76	180
166	<i>Mesua ferrea</i>	2	2		4
167	<i>Meyna spinosa</i>	2			2
168	<i>Millingtonia hortensis</i>	560	370	536	1466
169	<i>Mimusops elengi</i>	1084	215	38	1337
170	<i>Mitragyna parvifolia</i>	7		1	8
171	<i>Morinda citrifolia</i>	64	11	12	87
172	<i>Morinda pubescens</i>	158	34	19	211
173	<i>Moringa oleifera</i>	970	897	519	2386
174	<i>Morus alba</i>	164	46	12	222
175	<i>Muntingia calabura</i>	1752	369	210	2331
176	<i>Murraya koenigii</i>	1064	181	52	1297
177	<i>Murraya paniculata</i>	56	6	4	66
178	<i>Myristica fragrans</i>	3	1	3	7
179	<i>Myrtus communis</i>	1	1		2
180	<i>Neolamarckia cadamba</i>	315	320	289	924
181	<i>Nyctanthes arbor-tristis</i>	417	368	135	920
182	<i>Oroxylum indicum</i>	14	2	1	17
183	<i>Parkia biglandulosa</i>	7	15	29	51
184	<i>Peltophorum africanum</i>	847	377	610	1834
185	<i>Peltophorum pterocarpum</i>	1695	839	1990	4524
186	<i>Persea americana</i>	1	1		2
187	<i>Phoenix dactylifera</i>	69	11	73	153
188	<i>Phoenix sylvestris</i>	354	128	354	836
189	<i>Phyllanthus acidus</i>	74	42	25	141

Girth wise tree data (in meters)					
SN	Scientific Name	Upto 0.3	0.31-0.5	0.51 and above	Total
190	<i>Phyllanthus emblica</i>	195	212	156	563
191	<i>Pimenta dioica</i>	9060	2078	1633	12771
192	<i>Pisonia umbellifera</i>	17			17
193	<i>Pithecellobium dulce</i>	698	318	327	1343
194	<i>Platycladus orientalis</i>	493	86	27	606
195	<i>Plumeria alba</i>	1434	405	108	1947
196	<i>Plumeria obtusa</i>	259	231	103	593
197	<i>Plumeria rubra</i>	112	78	5	195
198	<i>Polyalthia longifolia</i>	1461	1655	1761	4877
199	<i>Pongamia pinnata</i>	5695	2552	3802	12049
200	<i>Prosopis cineraria</i>	10		2	12
201	<i>Prosopis juliflora</i>	1	6	5	12
202	<i>Psidium guajava</i>	1742	676	157	2575
203	<i>Pterocarpus marsupium</i>	2	5	2	9
204	<i>Pterospermum acerifolium</i>	17	4	14	35
205	<i>Pterospermum suberifolium</i>	3		1	4
206	<i>Pterospermum xylocarpum</i>	7	7	15	29
207	<i>Pterygota alata</i>	3	4	3	10
208	<i>Punica granatum</i>	604	125	64	793
209	<i>Putranjiva roxburghii</i>	749	74	74	897
210	<i>Ravenala madagascariensis</i>		4	21	25
211	<i>Roystonea regia</i>	366	311	1786	2463
212	<i>Santalum album</i>	1412	411	132	1955
213	<i>Sapindus emarginatus</i>	5	1	1	7
214	<i>Sapindus mukorossi</i>	10	3	7	20
215	<i>Sapindus trifoliatus</i>	1			1
216	<i>Saraca asoca</i>	208	24	10	242

Girth wise tree data (in meters)					
SN	Scientific Name	Upto 0.3	0.31-0.5	0.51 and above	Total
217	<i>Schefflera actinophylla</i>	44	11	15	70
218	<i>Schleichera oleosa</i>	1			1
219	<i>Semecarpus anacardium</i>	1	1		2
220	<i>Senna siamea</i>	2168	1006	1642	4816
221	<i>Sesbania grandiflora</i>	3	14	1	18
222	<i>Simarouba amara</i>	5	5	2	12
223	<i>Spathodea campanulata</i>	587	364	841	1792
224	<i>Spondias pinnata</i>	50	5	9	64
225	<i>Sterculia foetida</i>	53	15	10	78
226	<i>Streblus asper</i>	1			1
227	<i>Strychnos nux-vomica</i>	21		46	67
228	<i>Swietenia macrophylla</i>	413	161	110	684
229	<i>Swietenia mahagoni</i>	8	2	3	13
230	<i>Syzygium cumini</i>	756	614	1019	2389
231	<i>Syzygium jambos</i>	115	60	34	209
232	<i>Tabebuia argentea</i>	43	77	128	248
233	<i>Tabebuia aurea</i>	5	1	17	23
234	<i>Tabebuia heterophylla</i>	424	187	454	1065
235	<i>Tabebuia rosea</i>	79	65	74	218
236	<i>Tabernaemontana divaricata</i>	6	3		9
237	<i>Tamarindus indica</i>	602	295	803	1700
238	<i>Tamarix aphylla</i>			1	1
239	<i>Tecomella undulata</i>	6	4	2	12
240	<i>Tectona grandis</i>	107	123	230	460
241	<i>Terminalia arjuna</i>	656	154	218	1028
242	<i>Terminalia bellirica</i>	193	79	41	313
243	<i>Terminalia catappa</i>	288	269	458	1015

Girth wise tree data (in meters)					
SN	Scientific Name	Upto 0.3	0.31-0.5	0.51 and above	Total
244	<i>Terminalia chebula</i>	1		1	2
245	<i>Terminalia crenulata</i>	30	21	48	99
246	<i>Terminalia mantaly</i>	117	67	56	240
247	<i>Terminalia paniculata</i>		1		1
248	<i>Theobroma cacao</i>	1			1
249	<i>Thespesia populnea</i>	179	86	156	421
250	<i>Toona ciliata</i>	452	127	87	666
251	<i>Trema orientalis</i>	969	416	141	1526
252	<i>Wodyetia bifurcata</i>	496	486	399	1381
253	<i>Wrightia tinctoria</i>	5			5
254	<i>Zanthoxylum rhetsa</i>	3			3
255	<i>Ziziphus jujuba</i>	3763	1129	673	5565
	Total	180849	58227	66609	305685

Height wise Tree Data (in meters)						
SN	Scientific Name	3 to 6	6.1 to 9	9.1 to 11	11 and above	Total
1	<i>Acacia auriculiformis</i>	1011	534	173	155	1873
2	<i>Acacia catechu</i>	12351	306	29	1	12687
3	<i>Acacia farnesiana</i>	886	84	5		975
4	<i>Acacia ferruginea</i>	1218	59	11		1288
5	<i>Acacia leucophloea</i>	160	41	3	1	205
6	<i>Acacia mangium</i>	106	112	3	12	233
7	<i>Acacia melanoxylon</i>	2	2		1	5
8	<i>Acacia nilotica</i>	19765	1999	89	8	21861
9	<i>Acacia nilotica subsp. indica</i>	1656	182	29	2	1869
10	<i>Acacia polyacantha</i>	46	16			62
11	<i>Adansonia digitata</i>	1				1
12	<i>Aegle marmelos</i>	387	83	30	7	507
13	<i>Ailanthus excelsa</i>	354	157	81	5	597
14	<i>Albizia lebbeck</i>	245	84	23	7	359
15	<i>Albizia lucidior</i>	1				1
16	<i>Albizia procera</i>	757	170	20	8	955
17	<i>Albizia saman</i>	872	603	290	428	2193
18	<i>Alstonia macrophylla</i>	2				2
19	<i>Alstonia scholaris</i>	393	202	21	11	627
20	<i>Anacardium occidentale</i>	40	15	2		57
21	<i>Annona glabra</i>	1				1
22	<i>Annona reticulata</i>	602	187	70	6	865
23	<i>Annona squamosa</i>	2606	220			2826
24	<i>Anogeissus latifolia</i>	1810	220	71	56	2157
25	<i>Araucaria columnaris</i>	297	153	45	12	507
26	<i>Areca catechu</i>	691	533	82	46	1352
27	<i>Artabotrys odoratissimus</i>	2				2

Height wise Tree Data (in meters)						
SN	Scientific Name	3 to 6	6.1 to 9	9.1 to 11	11 and above	Total
28	<i>Artocarpus altilis</i>	18	13	3	1	35
29	<i>Artocarpus heterophyllus</i>	508	316	90	23	937
30	<i>Artocarpus lacucha</i>	4	1			5
31	<i>Atalantia racemosa</i>	40	1			41
32	<i>Averrhoa bilimbi</i>	5	1			6
33	<i>Averrhoa carambola</i>	24	1	3		28
34	<i>Azadirachta indica</i>	5207	1548	322	109	7186
35	<i>Barringtonia racemosa</i>	2				2
36	<i>Barringtonia asiatica</i>	12				12
37	<i>Bauhinia purpurea</i>	3165	346	104	19	3634
38	<i>Bauhinia racemosa</i>	599	61	8		668
39	<i>Bauhinia variegata</i>	646	340	83	171	1240
40	<i>Bixa orellana</i>	4				4
41	<i>Bombax ceiba</i>	600	125	12	10	747
42	<i>Bombax insigne</i>	7				7
43	<i>Borassus flabellifer</i>	9				9
44	<i>Boswellia serrata</i>	13	2			15
45	<i>Bridelia retusa</i>	4	4			8
46	<i>Buchanania cochinchinensis</i>	6				6
47	<i>Butea monosperma</i>	122	27	2	1	152
48	<i>Caesalpinia pulcherrima</i>	712	37	3	2	754
49	<i>Callistemon citrinus</i>	169	24	2	2	197
50	<i>Callistemon lanceolatus</i>	645	173	55	21	894
51	<i>Callistemon salignus</i>	11	3			14
52	<i>Callistemon viminalis</i>	1				1
53	<i>Calophyllum inophyllum</i>	1				1
54	<i>Cananga odorata</i>	141	3			144

Height wise Tree Data (in meters)						
SN	Scientific Name	3 to 6	6.1 to 9	9.1 to 11	11 and above	Total
55	<i>Capparis divaricata</i>	1				1
56	<i>Carallia brachiata</i>				1	1
57	<i>Careya arborea</i>	2				2
58	<i>Caryota urens</i>	239	156	42	19	456
59	<i>Cascabela thevetia</i>	417	35	12	1	465
60	<i>Casearia tomentosa</i>	12				12
61	<i>Cassia fistula</i>	487	114	33	6	640
62	<i>Cassia grandis</i>	26	27	4		57
63	<i>Cassia roxburghii</i>	1	1	1		3
64	<i>Casuarina equisetifolia</i>	1731	256	74	38	2099
65	<i>Catunaregam spinosa</i>	1				1
66	<i>Ceiba pentandra</i>	166	17	7	3	193
67	<i>Cerbera manghas L.</i>	2				2
68	<i>Chrysophyllum cainito</i>	2			1	3
69	<i>Cinnamomum tamala</i>	24	9	5		38
70	<i>Cinnamomum verum</i>	8				8
71	<i>Citharexylum spinosum</i>	1				1
72	<i>Citrus aurantifolia</i>	3				3
73	<i>Citrus aurantium</i>	697	36	3		736
74	<i>Citrus limon</i>	1025	89	31	7	1152
75	<i>Citrus maxima</i>	3				3
76	<i>Citrus sinensis</i>	51	2			53
77	<i>Cochlospermum religiosum</i>	1				1
78	<i>Cocos nucifera</i>	2667	2685	1102	480	6934
79	<i>Cordia dichotoma</i>	180	57	12	5	254
80	<i>Cordia sebestena</i>	53	17			70
81	<i>Cordia subcordata</i>	13				13

Height wise Tree Data (in meters)						
SN	Scientific Name	3 to 6	6.1 to 9	9.1 to 11	11 and above	Total
82	<i>Couropita guianensis</i>	27	5	1	7	40
83	<i>Crataeva tapia</i>	27	8			35
84	<i>Crateva nurvala</i>	1				1
85	<i>Crescentia cujete</i>		3			3
86	<i>Cupressus sempervirens</i>	70				70
87	<i>Cupressus spp</i>	63				63
88	<i>Cycas circinalis</i>	40	1			41
89	<i>Cycas revoluta</i>	7		1		8
90	<i>Dalbergia lanceolaria var. lanceolaria</i>	32	5		1	38
91	<i>Dalbergia lanceolaria var. paniculata</i>	8	2	1		11
92	<i>Dalbergia latifolia</i>	403	111	8	4	526
93	<i>Dalbergia melanoxylon</i>	1				1
94	<i>Dalbergia sissoo</i>	3753	770	206	42	4771
95	<i>Delonix regia</i>	972	803	613	301	2689
96	<i>Dillenia indica</i>	7				7
97	<i>Dolichandrone falcata</i>	47	14	16		77
98	<i>Elaeis guineensis</i>		6		1	7
99	<i>Elaeocarpus serratus</i>	4	1			5
100	<i>Erythrina suberosa</i>	1				1
101	<i>Erythrina variegata</i>	36	11	2	1	50
102	<i>Eucalyptus globulus</i>	476	877	659	583	2595
103	<i>Eucalyptus tereticorni</i>	2				2
104	<i>Feronia limonia (Unresolved name)</i>	1				1
105	<i>Ficus amplissima</i>	114	57	23	5	199
106	<i>Ficus benghalensis</i>	668	276	117	107	1168
107	<i>Ficus benghalensis var. krishnae</i>	2	3			5
108	<i>Ficus benjamina</i>	5250	946	227	31	6454

Height wise Tree Data (in meters)						
SN	Scientific Name	3 to 6	6.1 to 9	9.1 to 11	11 and above	Total
109	<i>Ficus benjamina var. nuda</i>	205	56	2	4	267
110	<i>Ficus carica</i>	79	7	5		91
111	<i>Ficus elastica</i>	30	24	11	7	72
112	<i>Ficus hispida</i>	15	10			25
113	<i>Ficus lacor</i>	82	17	7	1	107
114	<i>Ficus microcarpa</i>		3	2	3	8
115	<i>Ficus palmata</i>	46	10			56
116	<i>Ficus racemosa</i>	1175	707	240	131	2253
117	<i>Ficus religiosa</i>	1538	523	192	190	2443
118	<i>Ficus talbotii</i>	3	3	1		7
119	<i>Ficus virens</i>	77	7			84
120	<i>Filicium decipiens</i>	130	38	4	2	174
121	<i>Flacourtia jangomas</i>		2			2
122	<i>Flacourtia indica</i>	13	2			15
123	<i>Garcinia indica</i>	5	5	3		13
124	<i>Gardenia resinifera</i>	47	1	1		49
125	<i>Garuga pinnata</i>	28	6	17		51
126	<i>Gliricidia sepium</i>	19783	12006	1178	362	33329
127	<i>Glochidion ellipticum</i>	2				2
128	<i>Gmelina arborea</i>	63	43	10	33	149
129	<i>Grevillea robusta</i>	1676	983	428	306	3393
130	<i>Grewia tiliifolia</i>	6	10			16
131	<i>Guazuma ulmifolia</i>	1				1
132	<i>Haematoxylon campechianum</i>	16	1			17
133	<i>Heterophragma quadriloculare</i>		2			2
134	<i>Hevea brasiliensis</i>	8	7		1	16
135	<i>Hibiscus tiliaceus</i>	4				4

Height wise Tree Data (in meters)						
SN	Scientific Name	3 to 6	6.1 to 9	9.1 to 11	11 and above	Total
136	<i>Holoptelea integrifolia</i>	458	129	26	25	638
137	<i>Hydnocarpus pentandrus</i>	9	1			10
138	<i>Identification in progress</i>	617	146	21	9	793
139	<i>Jacaranda mimosifolia</i>	152	74	46	17	289
140	<i>Jatropha curcas</i>	230	15	6		251
141	<i>Khaya senegalensis</i>	87	26	11	6	130
142	<i>Kigelia africana</i>	95	44	25	31	195
143	<i>Kydia calycina</i>	32				32
144	<i>Lagerstroemia indica</i>	2				2
145	<i>Lagerstroemia speciosa</i>	298	37	2	10	347
146	<i>Lannea coromandalica</i>	9	22			31
147	<i>Leucaena leucocephala</i>	44800	5600	1271	690	52361
148	<i>Limonia acidissima</i>		14			14
149	<i>Litchi chinensis</i>	25	2	2	2	31
150	<i>Litsea deccanensis</i>	3	1			4
151	<i>Livistona chinensis</i>	72	32	4	9	117
152	<i>Macaranga peltata</i>	52				52
153	<i>Madhuca longifolia</i>	137	32	6	3	178
154	<i>Maesopsis eminii</i>	25	12			37
155	<i>Magnolia champaca</i>	1282	283	61	9	1635
156	<i>Magnolia grandiflora</i>	21	6			27
157	<i>Magnolia liliifera</i>	8				8
158	<i>Mallotus nudiflorus</i>	3	1			4
159	<i>Mammea suriga</i>	8	1			9
160	<i>Mangifera indica</i>	7299	3292	1089	356	12036
161	<i>Manilkara hexandra</i>	33	3	2	1	39
162	<i>Manilkara zapota</i>	1356	285	62	9	1712

Height wise Tree Data (in meters)						
SN	Scientific Name	3 to 6	6.1 to 9	9.1 to 11	11 and above	Total
163	<i>Markhamia lutea</i>	104	9	10	4	127
164	<i>Melaleuca bracteata</i>	4				4
165	<i>Melia azedarach</i>	89	53	37	1	180
166	<i>Mesua ferrea</i>	4				4
167	<i>Meyna spinosa</i>	2				2
168	<i>Millingtonia hortensis</i>	860	480	76	47	1463
169	<i>Mimusops elengi</i>	1235	83	18		1336
170	<i>Mitragyna parvifolia</i>	8				8
171	<i>Morinda citrifolia</i>	76	4	5	2	87
172	<i>Morinda pubescens</i>	193	15	2	1	211
173	<i>Moringa oleifera</i>	1901	431	49	5	2386
174	<i>Morus alba</i>	186	36			222
175	<i>Muntingia calabura</i>	2106	160	65		2331
176	<i>Murraya koenigii</i>	1166	91	35	5	1297
177	<i>Murraya paniculata</i>	56	8	2		66
178	<i>Myristica fragrans</i>	5	2			7
179	<i>Myrtus communis</i>	2				2
180	<i>Neolamarckia cadamba</i>	538	203	81	101	923
181	<i>Nyctanthes arbor-tristis</i>	712	154	52	2	920
182	<i>Oroxylum indicum</i>	4	5	4	4	17
183	<i>Parkia biglandulosa</i>	13	35	2	1	51
184	<i>Peltophorum africanum</i>	786	579	195	273	1833
185	<i>Peltophorum pterocarpum</i>	2429	1288	449	358	4524
186	<i>Persea americana</i>	2				2
187	<i>Phoenix dactylifera</i>	149	3		1	153
188	<i>Phoenix sylvestris</i>	741	70	23	2	836
189	<i>Phyllanthus acidus</i>	125	15	1		141

Height wise Tree Data (in meters)						
SN	Scientific Name	3 to 6	6.1 to 9	9.1 to 11	11 and above	Total
190	<i>Phyllanthus emblica</i>	417	105	33	8	563
191	<i>Pimenta dioica</i>	11566	1061	95	49	12771
192	<i>Pisonia umbellifera</i>	17				17
193	<i>Pithecellobium dulce</i>	926	317	92	8	1343
194	<i>Platyclusus orientalis</i>	529	55	16		600
195	<i>Plumeria alba</i>	1713	170	61	2	1946
196	<i>Plumeria obtusa</i>	572	20	1		593
197	<i>Plumeria rubra</i>	190	4		1	195
198	<i>Polyalthia longifolia</i>	2302	1688	654	232	4876
199	<i>Pongamia pinnata</i>	9533	2200	248	65	12046
200	<i>Prosopis cineraria</i>	11	1			12
201	<i>Prosopis juliflora</i>	9	3			12
202	<i>Psidium guajava</i>	2357	162	42	13	2574
203	<i>Pterocarpus marsupium</i>	3	4	2		9
204	<i>Pterospermum acerifolium</i>	30	4	1		35
205	<i>Pterospermum suberifolium</i>	3			1	4
206	<i>Pterospermum xylocarpum</i>	8	10	8	3	29
207	<i>Pterygota alata</i>	3	4		3	10
208	<i>Punica granatum</i>	643	97	28	17	785
209	<i>Putranjiva roxburghii</i>	768	63	14	52	897
210	<i>Ravenala madagascariensis</i>	12	13			25
211	<i>Roystonea regia</i>	1024	961	361	117	2463
212	<i>Santalum album</i>	1715	203	35	2	1955
213	<i>Sapindus emarginatus</i>	5	1	1		7
214	<i>Sapindus mukorossi</i>	11	5	4		20
215	<i>Sapindus trifoliatus</i>		1			1
216	<i>Saraca asoca</i>	185	47	4	6	242

Height wise Tree Data (in meters)						
SN	Scientific Name	3 to 6	6.1 to 9	9.1 to 11	11 and above	Total
217	<i>Schefflera actinophylla</i>	61	5	1	3	70
218	<i>Schleichera oleosa</i>	1				1
219	<i>Semecarpus anacardium</i>	2				2
220	<i>Senna siamea</i>	3118	1128	439	129	4814
221	<i>Sesbania grandiflora</i>	11	7			18
222	<i>Simarouba amara</i>	3	6		2	11
223	<i>Spathodea campanulata</i>	854	564	265	108	1791
224	<i>Spondias pinnata</i>	58	6			64
225	<i>Sterculia foetida</i>	64	6	4	4	78
226	<i>Streblus asper</i>	1				1
227	<i>Strychnos nux-vomica</i>	64	3			67
228	<i>Swietenia macrophylla</i>	454	131	58	38	681
229	<i>Swietenia mahagoni</i>	10	2	1		13
230	<i>Syzygium cumini</i>	1287	757	249	94	2387
231	<i>Syzygium jambos</i>	155	43	8	3	209
232	<i>Tabebuia argentea</i>	176	70	2		248
233	<i>Tabebuia aurea</i>	5	6	2	10	23
234	<i>Tabebuia heterophylla</i>	648	349	55	13	1065
235	<i>Tabebuia rosea</i>	156	57	1	3	217
236	<i>Tabernaemontana divaricata</i>	9				9
237	<i>Tamarindus indica</i>	1085	459	98	47	1689
238	<i>Tamarix aphylla</i>	1				1
239	<i>Tecomella undulata</i>	8	2		2	12
240	<i>Tectona grandis</i>	171	176	102	11	460
241	<i>Terminalia arjuna</i>	772	197	31	28	1028
242	<i>Terminalia bellirica</i>	181	104	18	10	313
243	<i>Terminalia catappa</i>	542	325	98	47	1012

Height wise Tree Data (in meters)						
SN	Scientific Name	3 to 6	6.1 to 9	9.1 to 11	11 and above	Total
244	<i>Terminalia chebula</i>		2			2
245	<i>Terminalia crenulata</i>	46	48	3	2	99
246	<i>Terminalia mantaly</i>	176	60	1		237
247	<i>Terminalia paniculata</i>	1				1
248	<i>Theobroma cacao</i>	1				1
249	<i>Thespesia populnea</i>	297	102	14	7	420
250	<i>Toona ciliata</i>	520	72	41	33	666
251	<i>Trema orientalis</i>	1186	187	98	55	1526
252	<i>Wodyetia bifurcata</i>	1056	288	13	24	1381
253	<i>Wrightia tinctoria</i>	3	1	1		5
254	<i>Zanthoxylum rhetsa</i>	3				3
255	<i>Ziziphus jujuba</i>	5198	319	29	19	5565
	Total	227339	57324	14137	7064	305864

Condition wise tree data											
SN	Scinentific Name	Average	Cut	Dangerous	Dead	Diseased	Healthy	Mechanically cut	Poor	Uprooted	Total
1	<i>Acacia auriculiformis</i>			1		1	1876	3		6	1887
2	<i>Acacia catechu</i>	1		1			12673	12			12687
3	<i>Acacia farnesiana</i>						956	19			975
4	<i>Acacia ferruginea</i>						1270	14	4		1288
5	<i>Acacia leucophloea</i>	1					203	1			205
6	<i>Acacia mangium</i>						231	2			233
7	<i>Acacia melanoxylon</i>						5				5
8	<i>Acacia nilotica</i>	2		1		12	21686	141	12	7	21861
9	<i>Acacia nilotica subsp. indica</i>			3		3	1826	29	5	3	1869
10	<i>Acacia polyacantha</i>						62				62
11	<i>Adansonia digitata</i>						1				1
12	<i>Aegle marmelos</i>						476	31			507
13	<i>Ailanthus excelsa</i>					2	586	9			597
14	<i>Albizia lebbek</i>			1		2	341	16		1	361
15	<i>Albizia lucidior</i>					1					1
16	<i>Albizia procera</i>			3		2	937	12		1	955
17	<i>Albizia saman</i>	1		7		7	2022	156			2193
18	<i>Alstonia macrophylla</i>						2				2
19	<i>Alstonia scholaris</i>			1		2	611	13			627
20	<i>Anacardium occidentale</i>						54	3			57
21	<i>Annona glabra</i>						1				1
22	<i>Annona reticulata</i>	2		3		2	817	41			865
23	<i>Annona squamosa</i>			3		6	2708	115	2	1	2835
24	<i>Anogeissus latifolia</i>					63	2094				2157
25	<i>Araucaria columnaris</i>			5		1	491	10			507
26	<i>Areca catechu</i>	1			2	20	1314	11	4		1352
27	<i>Artabotrys odoratissimus</i>						2				2

Condition wise tree data											
SN	Scinentific Name	Average	Cut	Dangerous	Dead	Diseased	Healthy	Mechanically cut	Poor	Uprooted	Total
28	<i>Artocarpus altilis</i>						35				35
29	<i>Artocarpus heterophyllus</i>			5		5	876	50	1		937
30	<i>Artocarpus lacucha</i>						5				5
31	<i>Atalantia racemosa</i>						40	1			41
32	<i>Averrhoa bilimbi</i>						6				6
33	<i>Averrhoa carambola</i>						27	1			28
34	<i>Azadirachta indica</i>			14		25	6986	160	2	2	7189
35	<i>Barringtonia racemosa</i>						2				2
36	<i>Barringtonia asiatica</i>						12				12
37	<i>Bauhinia purpurea</i>			1		4	3543	85		1	3634
38	<i>Bauhinia racemosa</i>			1		3	637	28			669
39	<i>Bauhinia variegata</i>					3	1209	29		5	1246
40	<i>Bixa orellana</i>						4				4
41	<i>Bombax ceiba</i>					1	720	20	6		747
42	<i>Bombax insigne</i>						7				7
43	<i>Borassus flabellifer</i>						9				9
44	<i>Boswellia serrata</i>						15				15
45	<i>Bridelia retusa</i>						7	1			8
46	<i>Buchanania cochinchinensis</i>						6				6
47	<i>Butea monosperma</i>						139	7	6		152
48	<i>Caesalpinia pulcherrima</i>						709	45			754
49	<i>Callistemon citrinus</i>						190	7			197
50	<i>Callistemon lanceolatus</i>						826	68			894
51	<i>Callistemon salignus</i>						14				14
52	<i>Callistemon viminalis</i>						1				1
53	<i>Calophyllum inophyllum</i>						1				1
54	<i>Cananga odorata</i>						144				144

Condition wise tree data											
SN	Scinentific Name	Average	Cut	Dangerous	Dead	Diseased	Healthy	Mechanically cut	Poor	Uprooted	Total
55	<i>Capparis divaricata</i>						1				1
56	<i>Carallia brachiata</i>						1				1
57	<i>Careya arborea</i>						2				2
58	<i>Caryota urens</i>					1	450	4	1		456
59	<i>Cascabela thevetia</i>						439	26			465
60	<i>Casearia tomentosa</i>						12				12
61	<i>Cassia fistula</i>	1				2	620	18			641
62	<i>Cassia grandis</i>						57				57
63	<i>Cassia roxburghii</i>						3				3
64	<i>Casuarina equisetifolia</i>			2	1	3	1924	185	1		2116
65	<i>Catunaregam spinosa</i>						1				1
66	<i>Ceiba pentandra</i>					1	189	4			194
67	<i>Cerbera manghas L.</i>						2				2
68	<i>Chrysophyllum cainito</i>						3				3
69	<i>Cinnamomum tamala</i>						37	1			38
70	<i>Cinnamomum verum</i>			1			5	2			8
71	<i>Citharexylum spinosum</i>						1				1
72	<i>Citrus aurantifolia</i>						3				3
73	<i>Citrus aurantium</i>			1		3	719	13			736
74	<i>Citrus limon</i>			1		4	1113	34			1152
75	<i>Citrus maxima</i>						1	2			3
76	<i>Citrus sinensis</i>						50	3			53
77	<i>Cochlospermum religiosum</i>						1				1
78	<i>Cocos nucifera</i>	3		93		13	6732	95	1	1	6938
79	<i>Cordia dichotoma</i>						254				254
80	<i>Cordia sebestena</i>						67	2	1		70
81	<i>Cordia subcordata</i>						13				13

Condition wise tree data											
SN	Scinentific Name	Average	Cut	Dangerous	Dead	Diseased	Healthy	Mechanically cut	Poor	Uprooted	Total
82	<i>Couroupita guianensis</i>						39	1			40
83	<i>Crataeva tapia</i>						28	7			35
84	<i>Crateva nurvala</i>			1							1
85	<i>Crescentia cujete</i>						3				3
86	<i>Cupressus sempervirens</i>						70				70
87	<i>Cupressus spp</i>						63				63
88	<i>Cycas circinalis</i>						33	8			41
89	<i>Cycas revoluta</i>						6	2			8
90	<i>Dalbergia lanceolaria var. lanceolaria</i>						36	1	1		38
91	<i>Dalbergia lanceolaria var. paniculata</i>						11				11
92	<i>Dalbergia latifolia</i>	1				2	488	10	24	1	526
93	<i>Dalbergia melanoxyton</i>						1				1
94	<i>Dalbergia sissoo</i>					2	4739	30		1	4772
95	<i>Delonix regia</i>				5	6	2619	58		3	2691
96	<i>Dillenia indica</i>						7				7
97	<i>Dolichandrone falcata</i>					1	77				78
98	<i>Elaeis guineensis</i>						7				7
99	<i>Elaeocarpus serratus</i>						4	1			5
100	<i>Erythrina suberosa</i>						1				1
101	<i>Erythrina variegata</i>					1	47	1	1		50
102	<i>Eucalyptus globulus</i>			5		8	2495	90		1	2599
103	<i>Eucalyptus tereticorni</i>					1	1				2
104	<i>Feronia limonia (Unresolved name)</i>						1				1
105	<i>Ficus amplissima</i>						194	5			199
106	<i>Ficus benghalensis</i>	2		3		4	1141	18		1	1169
107	<i>Ficus benghalensis var. krishnae</i>						4	1			5
108	<i>Ficus benjamina</i>		1			3	5949	498		6	6457

Condition wise tree data											
SN	Scinentific Name	Average	Cut	Dangerous	Dead	Diseased	Healthy	Mechanically cut	Poor	Uprooted	Total
109	<i>Ficus benjamina var. nuda</i>						179	88			267
110	<i>Ficus carica</i>			1			86	4			91
111	<i>Ficus elastica</i>	2					65	5			72
112	<i>Ficus hispida</i>						25				25
113	<i>Ficus lacor</i>						107				107
114	<i>Ficus microcarpa</i>						8				8
115	<i>Ficus palmata</i>						54	2			56
116	<i>Ficus racemosa</i>			7		5	2106	135	1		2254
117	<i>Ficus religiosa</i>	1		7		4	2370	61		3	2446
118	<i>Ficus talbotii</i>						7				7
119	<i>Ficus virens</i>						84				84
120	<i>Filicium decipiens</i>						171	3			174
121	<i>Flacourtia jangomas</i>						2				2
122	<i>Flacourtia indica</i>						15				15
123	<i>Garcinia indica</i>						13				13
124	<i>Gardenia resinifera</i>						49				49
125	<i>Garuga pinnata</i>						51	1			52
126	<i>Gliricidia sepium</i>	2		1		4	32792	495		36	33330
127	<i>Glochidion ellipticum</i>						2				2
128	<i>Gmelina arborea</i>						146	3			149
129	<i>Grevillea robusta</i>	1		1		13	3326	57		4	3402
130	<i>Grewia tiliifolia</i>						16				16
131	<i>Guazuma ulmifolia</i>						1				1
132	<i>Haematoxylon campechianum</i>						17				17
133	<i>Heterophragma quadriloculare</i>						2				2
134	<i>Hevea brasiliensis</i>						14	2			16
135	<i>Hibiscus tiliaceus</i>						4				4

Condition wise tree data											
SN	Scinentific Name	Average	Cut	Dangerous	Dead	Diseased	Healthy	Mechanically cut	Poor	Uprooted	Total
136	<i>Holoptelea integrifolia</i>						622	16			638
137	<i>Hydnocarpus pentandrus</i>					1	9				10
138	<i>Identification in progress</i>					4	768	21			793
139	<i>Jacaranda mimosifolia</i>					2	279	8			289
140	<i>Jatropha curcas</i>					2	242	7			251
141	<i>Khaya senegalensis</i>						114	16			130
142	<i>Kigelia africana</i>						182	13			195
143	<i>Kydia calycina</i>						32				32
144	<i>Lagerstroemia indica</i>						2				2
145	<i>Lagerstroemia speciosa</i>						347	2			349
146	<i>Lannea coromandalica</i>						31				31
147	<i>Leucaena leucocephala</i>		3	31		27	51323	1010	15	23	52432
148	<i>Limonia acidissima</i>						14				14
149	<i>Litchi chinensis</i>						29	2			31
150	<i>Litsea deccanensis</i>						4				4
151	<i>Livistona chinensis</i>						113	4			117
152	<i>Macaranga peltata</i>						52				52
153	<i>Madhuca longifolia</i>						177	1			178
154	<i>Maesopsis eminii</i>						34	3			37
155	<i>Magnolia champaca</i>			9		1	1559	67	1		1637
156	<i>Magnolia grandiflora</i>						27				27
157	<i>Magnolia liliifera</i>					1	7				8
158	<i>Mallotus nudiflorus</i>						4				4
159	<i>Mammea suriga</i>						9				9
160	<i>Mangifera indica</i>	5	1	65	1	97	11513	358	1	3	12044
161	<i>Manilkara hexandra</i>						37	1		1	39
162	<i>Manilkara zapota</i>	2				6	1628	83			1719

Condition wise tree data											
SN	Scinentific Name	Average	Cut	Dangerous	Dead	Diseased	Healthy	Mechanically cut	Poor	Uprooted	Total
163	<i>Markhamia lutea</i>						122	5			127
164	<i>Melaleuca bracteata</i>						4				4
165	<i>Melia azedarach</i>			2			173	5			180
166	<i>Mesua ferrea</i>						4				4
167	<i>Meyna spinosa</i>						2				2
168	<i>Millingtonia hortensis</i>					2	1420	44			1466
169	<i>Mimusops elengi</i>	2				2	1307	25	1		1337
170	<i>Mitragyna parvifolia</i>						7	1			8
171	<i>Morinda citrifolia</i>						87				87
172	<i>Morinda pubescens</i>						205	6			211
173	<i>Moringa oleifera</i>			7		12	2168	196		3	2386
174	<i>Morus alba</i>						156	66			222
175	<i>Muntingia calabura</i>			3			2224	99	5		2331
176	<i>Murraya koenigii</i>			3		4	1189	100		1	1297
177	<i>Murraya paniculata</i>						63	3			66
178	<i>Myristica fragrans</i>						7				7
179	<i>Myrtus communis</i>						2				2
180	NA						1				1
181	<i>Neolamarckia cadamba</i>					1	911	12			924
182	<i>Nyctanthes arbor-tristis</i>	1				7	870	42			920
183	<i>Oroxylum indicum</i>						16	1			17
184	<i>Parkia biglandulosa</i>						51				51
185	<i>Peltophorum africanum</i>		2			3	1779	43		7	1834
186	<i>Peltophorum pterocarpum</i>	1		2		6	4413	92	2	8	4524
187	<i>Persea americana</i>						2				2
188	<i>Phoenix dactylifera</i>						153				153
189	<i>Phoenix sylvestris</i>			1		1	825	4	5		836

Condition wise tree data											
SN	Scinentific Name	Average	Cut	Dangerous	Dead	Diseased	Healthy	Mechanically cut	Poor	Uprooted	Total
190	<i>Phyllanthus acidus</i>						133	8			141
191	<i>Phyllanthus emblica</i>			2		1	550	10			563
192	<i>Pimenta dioica</i>			43		72	12544	111		1	12771
193	<i>Pisonia umbellifera</i>						17				17
194	<i>Pithecellobium dulce</i>					1	1318	24			1343
195	<i>Platycladus orientalis</i>					4	485	116	1		606
196	<i>Plumeria alba</i>					27	1856	61	1	2	1947
197	<i>Plumeria obtusa</i>	2				5	568	18			593
198	<i>Plumeria rubra</i>						168	27			195
199	<i>Polyalthia longifolia</i>	8		7		8	4339	515			4877
200	<i>Pongamia pinnata</i>			34		42	11855	112		6	12049
201	<i>Prosopis cineraria</i>						12				12
202	<i>Prosopis juliflora</i>						12				12
203	<i>Psidium guajava</i>		2	7		3	2459	104			2575
204	<i>Pterocarpus marsupium</i>						9				9
205	<i>Pterospermum acerifolium</i>						33	2			35
206	<i>Pterospermum suberifolium</i>						4				4
207	<i>Pterospermum xylocarpum</i>						29				29
208	<i>Pterygota alata</i>						10				10
209	<i>Punica granatum</i>				2	6	755	30			793
210	<i>Putranjiva roxburghii</i>						892	4		1	897
211	<i>Ravenala madagascariensis</i>						25				25
212	<i>Roystonea regia</i>			2		2	2436	23			2463
213	<i>Santalum album</i>					4	1920	30	1		1955
214	<i>Sapindus emarginatus</i>						7				7
215	<i>Sapindus mukorossi</i>						20				20
216	<i>Sapindus trifoliatus</i>						1				1

Condition wise tree data											
SN	Scinentific Name	Average	Cut	Dangerous	Dead	Diseased	Healthy	Mechanically cut	Poor	Uprooted	Total
217	<i>Saraca asoca</i>			1			239	2			242
218	<i>Schefflera actinophylla</i>						70				70
219	<i>Schleichera oleosa</i>						1				1
220	<i>Semecarpus anacardium</i>						2				2
221	<i>Senna siamea</i>			1		8	4707	97		3	4816
222	<i>Sesbania grandiflora</i>						16	2			18
223	<i>Simarouba amara</i>						12				12
224	<i>Spathodea campanulata</i>			2		11	1714	63	1	1	1792
225	<i>Spondias pinnata</i>			1			63				64
226	<i>Sterculia foetida</i>						78				78
227	<i>Streblus asper</i>						1				1
228	<i>Strychnos nux-vomica</i>					1	66				67
229	<i>Swietenia macrophylla</i>			1		1	652	30			684
230	<i>Swietenia mahagoni</i>						13				13
231	<i>Syzygium cumini</i>			9		10	2293	76	1		2389
232	<i>Syzygium jambos</i>	1					200	8			209
233	<i>Tabebuia argentea</i>					1	244	3			248
234	<i>Tabebuia aurea</i>						21	2			23
235	<i>Tabebuia heterophylla</i>					22	1034	9			1065
236	<i>Tabebuia rosea</i>						210	8			218
237	<i>Tabernaemontana divaricata</i>						9				9
238	<i>Tamarindus indica</i>			3		11	1674	12			1700
239	<i>Tamarix aphylla</i>						1				1
240	<i>Tecomella undulata</i>						11	1			12
241	<i>Tectona grandis</i>			1			443	16			460
242	<i>Terminalia arjuna</i>						1019	8		1	1028
243	<i>Terminalia bellirica</i>						310	2		1	313

Condition wise tree data											
SN	Scinentific Name	Average	Cut	Dangerous	Dead	Diseased	Healthy	Mechanically cut	Poor	Uprooted	Total
244	<i>Terminalia catappa</i>			3		1	964	45	2		1015
245	<i>Terminalia chebula</i>						2				2
246	<i>Terminalia crenulata</i>						99				99
247	<i>Terminalia mantaly</i>						237	3			240
248	<i>Terminalia paniculata</i>						1				1
249	<i>Theobroma cacao</i>						1				1
250	<i>Thespesia populnea</i>						407	14			421
251	<i>Toona ciliata</i>				1	2	651	12			666
252	<i>Trema orientalis</i>						1524	2			1526
253	<i>Wodyetia bifurcata</i>					4	1372	5			1381
254	<i>Wrightia tinctoria</i>						5				5
255	<i>Zanthoxylum rhetsa</i>						3				3
256	<i>Ziziphus jujuba</i>			3		3	5380	172	6	1	5565
	Total	43	9	417	12	675	297415	7259	116	147	306093

SN	Condition	Count	Percentage
1	Average	43	0.014
2	Cut	9	0.003
3	Dangerous	417	0.136
4	Dead	12	0.004
5	Diseased	675	0.221
6	Healthy	297415	97.165
7	Mechanically cut	7259	2.372
8	Poor	116	0.038
9	Uprooted	147	0.048
	Total	306093	

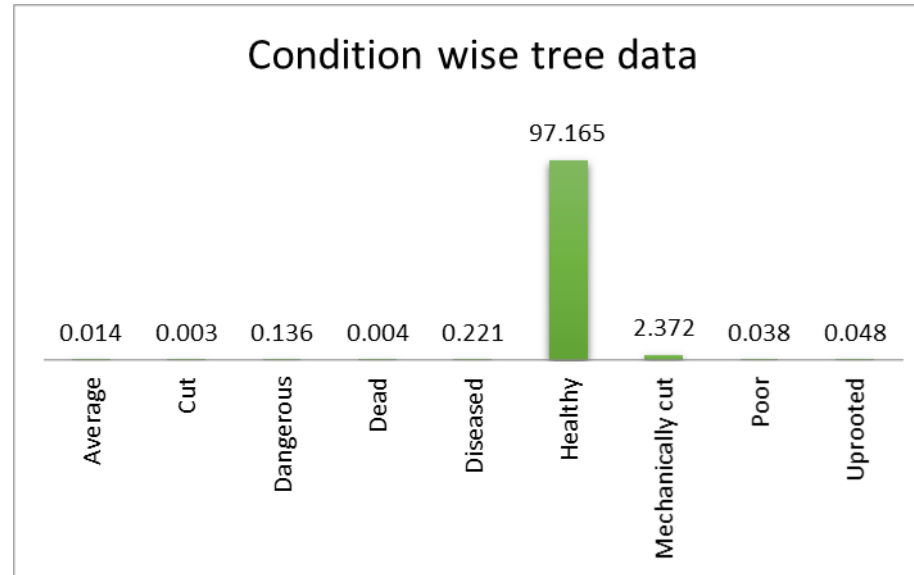

Ownership wise tree data															
SN	Scientific Name	Central Government	Defense	Forest/ Social Forestry	Government	Industry	Municipal Corporation	Open space	Others	Park	Playgrounds	Private	Roadside	State Government	Total
1	<i>Acacia auriculiformis</i>				174	4				1497		210	2		1887
2	<i>Acacia catechu</i>	1			7426	1	5	34		75		5027	52	66	12687
3	<i>Acacia farnesiana</i>				142							798	35		975
4	<i>Acacia ferruginea</i>				76		1	156		17		958	32	48	1288
5	<i>Acacia leucophloea</i>				13			2		37		36	6	111	205
6	<i>Acacia mangium</i>	1			134	34		1		36	1	16	9	1	233
7	<i>Acacia melanoxylon</i>						3						2		5
8	<i>Acacia nilotica</i>	12			3537	626	14	232	1	20		16325	957	137	21861
9	<i>Acacia nilotica subsp. indica</i>	1			48	1	39	279		35		1025	423	18	1869
10	<i>Acacia polyacantha</i>	1					6	1				54			62
11	<i>Adansonia digitata</i>												1		1
12	<i>Aegle marmelos</i>	8			29	2	7	3		12	1	408	37		507
13	<i>Ailanthus excelsa</i>	2			29	1				9		387	169		597
14	<i>Albizia lebbek</i>	7			19	4	3	36		86		73	126	7	361
15	<i>Albizia lucidior</i>							1							1
16	<i>Albizia procera</i>				110	1	1	30		72		612	109	20	955
17	<i>Albizia saman</i>	18			184	123	44	71		73		781	894	5	2193
18	<i>Alstonia macrophylla</i>						2								2
19	<i>Alstonia scholaris</i>	18			21	11	8	5		69	1	428	63	3	627
20	<i>Anacardium occidentale</i>				3							53	1		57
21	<i>Annona glabra</i>							1							1
22	<i>Annona reticulata</i>	2			51	6	4	4		18	1	716	62	1	865
23	<i>Annona squamosa</i>	10			65	15	2	13		189		2311	228	2	2835
24	<i>Anogeissus latifolia</i>				2		1			2143		6	2	3	2157

Ownership wise tree data															
SN	Scientific Name	Central Government	Defense	Forest/ Social Forest	Government	Industry	Municipal Corporation	Open space	Others	Park	Playgrounds	Private	Roadside	State Government	Total
25	<i>Araucaria columnaris</i>	9	1		1	8	6			15		428	38	1	507
26	<i>Areca catechu</i>	2				83	7			68		1162	29	1	1352
27	<i>Artabotrys odoratissimus</i>											2			2
28	<i>Artocarpus altilis</i>											34	1		35
29	<i>Artocarpus heterophyllus</i>	5			40	4	8			16		789	71	4	937
30	<i>Artocarpus lacucha</i>											4	1		5
31	<i>Atalantia racemosa</i>											37	1	3	41
32	<i>Averrhoa bilimbi</i>											6			6
33	<i>Averrhoa carambola</i>				4							24			28
34	<i>Azadirachta indica</i>	27			652	87	74	323	1	1040	4	3332	1585	64	7189
35	<i>Barringtonia racemosa</i>											2			2
36	<i>Barringtonia asiatica</i>									12					12
37	<i>Bauhinia purpurea</i>	13			41	1	60	230		583	5	1853	823	25	3634
38	<i>Bauhinia racemosa</i>				5		1	6		78		469	99	11	669
39	<i>Bauhinia variegata</i>	2			6	10	3	4		1111		83	27		1246
40	<i>Bixa orellana</i>							1						3	4
41	<i>Bombax ceiba</i>	10			22		4	40		17		598	47	9	747
42	<i>Bombax insigne</i>							1				6			7
43	<i>Borassus flabellifer</i>											9			9
44	<i>Boswellia serrata</i>											15			15
45	<i>Bridelia retusa</i>				3			1				4			8
46	<i>Buchanania cochinchinensis</i>							2				1	2	1	6
47	<i>Butea monosperma</i>				34		3			12		66	37		152
48	<i>Caesalpinia pulcherrima</i>				69		1			210	6	414	54		754

Ownership wise tree data															
SN	Scientific Name	Central Government	Defense	Forest/ Social Forest	Government	Industry	Municipal Corporation	Open space	Others	Park	Playgrounds	Private	Roadside	State Government	Total
49	<i>Callistemon citrinus</i>	21					6			23		92	26	29	197
50	<i>Callistemon lanceolatus</i>	21			13	54	7			235		466	98		894
51	<i>Callistemon salignus</i>	3					2			1		6	2		14
52	<i>Callistemon viminalis</i>											1			1
53	<i>Calophyllum inophyllum</i>						1								1
54	<i>Cananga odorata</i>							1				142	1		144
55	<i>Capparis divaricata</i>											1			1
56	<i>Carallia brachiata</i>											1			1
57	<i>Careya arborea</i>											2			2
58	<i>Caryota urens</i>				16	72	3			96		218	43	8	456
59	<i>Cascabela thevetia</i>	1			71	13	36			81		186	77		465
60	<i>Casearia tomentosa</i>											10	1	1	12
61	<i>Cassia fistula</i>				15	4	11	5		37		420	145	4	641
62	<i>Cassia grandis</i>				2					16		26	13		57
63	<i>Cassia roxburghii</i>									1		2			3
64	<i>Casuarina equisetifolia</i>	38			7	10	3	1		153		1879	24	1	2116
65	<i>Catunaregam spinosa</i>											1			1
66	<i>Ceiba pentandra</i>				73			11		4		88	17	1	194
67	<i>Cerbera manghas L.</i>											2			2
68	<i>Chrysophyllum cainito</i>											3			3
69	<i>Cinnamomum tamala</i>				2							35	1		38
70	<i>Cinnamomum verum</i>											8			8
71	<i>Citharexylum spinosum</i>											1			1
72	<i>Citrus aurantifolia</i>											2	1		3

Ownership wise tree data															
SN	Scientific Name	Central Government	Defense	Forest/ Social Forest	Government	Industry	Municipal Corporation	Open space	Others	Park	Playgrounds	Private	Roadside	State Government	Total
73	<i>Citrus aurantium</i>	1			5	3	3	8		13		639	61	3	736
74	<i>Citrus limon</i>	1			142	4				11		942	52		1152
75	<i>Citrus maxima</i>											3			3
76	<i>Citrus sinensis</i>									1		52			53
77	<i>Cochlospermum religiosum</i>												1		1
78	<i>Cocos nucifera</i>	10			52	41	37	20	1	94	2	6340	339	2	6938
79	<i>Cordia dichotoma</i>	2			9	2	4	17		3		186	23	8	254
80	<i>Cordia sebestena</i>				1					26		41	2		70
81	<i>Cordia subcordata</i>											13			13
82	<i>Couroupita guianensis</i>						2			14		23	1		40
83	<i>Crataeva tapia</i>									7		26	2		35
84	<i>Crateva nurvala</i>							1							1
85	<i>Crescentia cujete</i>									3					3
86	<i>Cupressus sempervirens</i>											70			70
87	<i>Cupressus spp</i>											63			63
88	<i>Cycas circinalis</i>											41			41
89	<i>Cycas revoluta</i>					1				4		3			8
90	<i>Dalbergia lanceolaria var. lanceolaria</i>	12						1				25			38
91	<i>Dalbergia lanceolaria var. paniculata</i>											11			11
92	<i>Dalbergia latifolia</i>	71			7		48	52		7		177	137	27	526
93	<i>Dalbergia melanoxylon</i>					1									1
94	<i>Dalbergia sissoo</i>	12			2162	2	14	1		1443		869	262	7	4772
95	<i>Delonix regia</i>	13			531	119	48	25		978	4	630	309	34	2691
96	<i>Dillenia indica</i>											2		5	7

Ownership wise tree data															
SN	Scientific Name	Central Government	Defense	Forest/ Social Forest	Government	Industry	Municipal Corporation	Open space	Others	Park	Playgrounds	Private	Roadside	State Government	Total
97	<i>Dolichandrone falcata</i>				8		1	5		59		3	2		78
98	<i>Elaeis guineensis</i>											7			7
99	<i>Elaeocarpus serratus</i>											5			5
100	<i>Erythrina suberosa</i>											1			1
101	<i>Erythrina variegata</i>				1			1		11		22	9	6	50
102	<i>Eucalyptus globulus</i>	101			604	151	48	32		262	100	1058	221	22	2599
103	<i>Eucalyptus tereticorni</i>											1	1		2
104	<i>Feronia limonia (Unresolved name)</i>											1			1
105	<i>Ficus amplissima</i>				3	1		1		171		12	9	2	199
106	<i>Ficus benghalensis</i>	14			45	22	16	37		636	1	168	226	4	1169
107	<i>Ficus benghalensis var. krishnae</i>					2				2		1			5
108	<i>Ficus benjamina</i>	25			184	191	9	2		1452	40	3821	729	4	6457
109	<i>Ficus benjamina var. nuda</i>									29		141	97		267
110	<i>Ficus carica</i>	1								1		82	7		91
111	<i>Ficus elastica</i>				6	3				23		27	13		72
112	<i>Ficus hispida</i>	1			1			1		2		18	2		25
113	<i>Ficus lacor</i>				31					61		13	2		107
114	<i>Ficus microcarpa</i>									1		6	1		8
115	<i>Ficus palmata</i>											46	10		56
116	<i>Ficus racemosa</i>	9			95	83	22	67	1	508	1	1102	348	18	2254
117	<i>Ficus religiosa</i>	19			101	77	22	114	2	954	16	538	595	8	2446
118	<i>Ficus talbotii</i>									7					7
119	<i>Ficus virens</i>				1		4			16		9	52	2	84
120	<i>Filicium decipiens</i>				2					24		141	7		174

Ownership wise tree data															
SN	Scientific Name	Central Government	Defense	Forest/ Social Forestry	Government	Industry	Municipal Corporation	Open space	Others	Park	Playgrounds	Private	Roadside	State Government	Total
121	<i>Flacourtia jangomas</i>											2			2
122	<i>Flacourtia indica</i>									14			1		15
123	<i>Garcinia indica</i>											13			13
124	<i>Gardenia resinifera</i>					2						47			49
125	<i>Garuga pinnata</i>									50		2			52
126	<i>Gliricidia sepium</i>	189			13517	35	1			17282		1676	599	31	33330
127	<i>Glochidion ellipticum</i>												2		2
128	<i>Gmelina arborea</i>	2			11		24	5		65	1	21	15	5	149
129	<i>Grevillea robusta</i>	176			210	270	4	7		1440		1161	132	2	3402
130	<i>Grewia tiliifolia</i>				2					4		8	2		16
131	<i>Guazuma ulmifolia</i>											1			1
132	<i>Haematoxylon campechianum</i>				3							12	2		17
133	<i>Heterophragma quadriloculare</i>				1					1					2
134	<i>Hevea brasiliensis</i>				1	4				3		8			16
135	<i>Hibiscus tiliaceus</i>						1			1			2		4
136	<i>Holoptelea integrifolia</i>	4			31	1	7	10		86		453	41	5	638
137	<i>Hydnocarpus pentandrus</i>									1		2	7		10
138	Identification in progress				103	7	1			80		503	99		793
139	<i>Jacaranda mimosifolia</i>	5			13	22	12	3		84		76	67	7	289
140	<i>Jatropha curcas</i>				79	1		22		5		127	17		251
141	<i>Khaya senegalensis</i>	1			32	2	1	1		32		54	7		130
142	<i>Kigelia africana</i>	3			7		4			17		18	146		195
143	<i>Kydia calycina</i>							19					13		32
144	<i>Lagerstroemia indica</i>											1	1		2

Ownership wise tree data															
SN	Scientific Name	Central Government	Defense	Forest/ Social Forest	Government	Industry	Municipal Corporation	Open space	Others	Park	Playgrounds	Private	Roadside	State Government	Total
145	<i>Lagerstroemia speciosa</i>	29			18		4	4		143		98	30	23	349
146	<i>Lannea coromandalica</i>				5			2				23		1	31
147	<i>Leucaena leucocephala</i>	137			9869	2388	292	270		5281	24	30731	2542	898	52432
148	<i>Limonia acidissima</i>	1										7	6		14
149	<i>Litchi chinensis</i>											31			31
150	<i>Litsea deccanensis</i>					1						1	2		4
151	<i>Livistona chinensis</i>				2	10	1			2		92	7	3	117
152	<i>Macaranga peltata</i>				1					34		13	4		52
153	<i>Madhuca longifolia</i>				6					83		87	2		178
154	<i>Maesopsis eminii</i>					1	1					31	4		37
155	<i>Magnolia champaca</i>				18	1	8	1		40	1	1341	225	2	1637
156	<i>Magnolia grandiflora</i>				1		1			21		4			27
157	<i>Magnolia liliifera</i>											8			8
158	<i>Mallotus nudiflorus</i>											4			4
159	<i>Mammea suriga</i>				2	1						4		2	9
160	<i>Mangifera indica</i>	48			582	360	68	119		454	15	9423	950	25	12044
161	<i>Manilkara hexandra</i>							5		4		12	17	1	39
162	<i>Manilkara zapota</i>	5			38	8	2			19		1593	49	5	1719
163	<i>Markhamia lutea</i>				37		2			6		56	23	3	127
164	<i>Melaleuca bracteata</i>											4			4
165	<i>Melia azedarach</i>						1	9		2		78	90		180
166	<i>Mesua ferrea</i>											3	1		4
167	<i>Meyna spinosa</i>												1	1	2
168	<i>Millingtonia hortensis</i>	52			48	42	22	1		237	1	632	427	4	1466

Ownership wise tree data															
SN	Scientific Name	Central Government	Defense	Forest/ Social Forestry	Government	Industry	Municipal Corporation	Open space	Others	Park	Playgrounds	Private	Roadside	State Government	Total
169	<i>Mimusops elengi</i>	1			4	28	3	1		473		562	229	36	1337
170	<i>Mitragyna parvifolia</i>									7		1			8
171	<i>Morinda citrifolia</i>				65		1			13		8			87
172	<i>Morinda pubescens</i>				163	8				3		25		12	211
173	<i>Moringa oleifera</i>	14			72	6	6	31		27		2076	140	14	2386
174	<i>Morus alba</i>				113					10		74	24	1	222
175	<i>Muntingia calabura</i>	3			1308	9	34	35		123		659	147	13	2331
176	<i>Murraya koenigii</i>				5	13		3		5		1193	78		1297
177	<i>Murraya paniculata</i>									1		63	2		66
178	<i>Myristica fragrans</i>											7			7
179	<i>Myrtus communis</i>							1				1			2
180	<i>Neolamarckia cadamba</i>	7			54	7	2			475		286	80	13	924
181	<i>Nyctanthes arbor-tristis</i>	4			4	2	3			31	1	673	199	3	920
182	<i>Oroxylum indicum</i>	1								10		6			17
183	<i>Parkia biglandulosa</i>									20		26	4	1	51
184	<i>Peltophorum africanum</i>				32	85				1546		70	101		1834
185	<i>Peltophorum pterocarpum</i>	54		1	160	82	103	23		2426	56	640	946	33	4524
186	<i>Persea americana</i>											2			2
187	<i>Phoenix dactylifera</i>					1		15				125	11	1	153
188	<i>Phoenix sylvestris</i>				20		2	28		6		739	40	1	836
189	<i>Phyllanthus acidus</i>				1		1			1		131	7		141
190	<i>Phyllanthus emblica</i>				36		7	1		20		464	29	6	563
191	<i>Pimenta dioica</i>				2990					26		9269	486		12771
192	<i>Pisonia umbellifera</i>				17										17

Ownership wise tree data															
SN	Scientific Name	Central Government	Defense	Forest/ Social Forestry	Government	Industry	Municipal Corporation	Open space	Others	Park	Playgrounds	Private	Roadside	State Government	Total
193	<i>Pithecellobium dulce</i>	9			299	67	9	53		24		688	193	1	1343
194	<i>Platyclusus orientalis</i>				16	1	1			69		398	121		606
195	<i>Plumeria alba</i>				59	93				177		870	748		1947
196	<i>Plumeria obtusa</i>	14					7	17	1	51	3	416	84		593
197	<i>Plumeria rubra</i>	1				42						129	23		195
198	<i>Polyalthia longifolia</i>	91			152	320	43	7		136	3	3573	543	9	4877
199	<i>Pongamia pinnata</i>	19		1	1789	266	115	1932	2	716	6	6039	911	253	12049
200	<i>Prosopis cineraria</i>				1					8		3			12
201	<i>Prosopis juliflora</i>					2	1	1		1		6	1		12
202	<i>Psidium guajava</i>	7			86	42	21	18		120	3	2032	239	7	2575
203	<i>Pterocarpus marsupium</i>				2							7			9
204	<i>Pterospermum acerifolium</i>				2	1	1	8		5		17		1	35
205	<i>Pterospermum suberifolium</i>											1		3	4
206	<i>Pterospermum xylocarpum</i>				4					19		6			29
207	<i>Pterygota alata</i>				1					9					10
208	<i>Punica granatum</i>	1			52	18	1			129		533	59		793
209	<i>Putranjiva roxburghii</i>				22	1	15	1		695		118	45		897
210	<i>Ravenala madagascariensis</i>	1			2					3		19			25
211	<i>Roystonea regia</i>	98			122	40	49	8		309		1597	239	1	2463
212	<i>Santalum album</i>	2			20	3	19	3		310	1	1500	36	61	1955
213	<i>Sapindus emarginatus</i>											4		3	7
214	<i>Sapindus mukorossi</i>	1			6		3			1		7	2		20
215	<i>Sapindus trifoliatus</i>											1			1
216	<i>Saraca asoca</i>					11	1	1		15		159	53	2	242

Ownership wise tree data															
SN	Scientific Name	Central Government	Defense	Forest/ Social Forestry	Government	Industry	Municipal Corporation	Open space	Others	Park	Playgrounds	Private	Roadside	State Government	Total
217	<i>Schefflera actinophylla</i>					21				17		32			70
218	<i>Schleichera oleosa</i>									1					1
219	<i>Semecarpus anacardium</i>									1		1			2
220	<i>Senna siamea</i>	38			1553	13	113	178		1186	9	688	1007	31	4816
221	<i>Sesbania grandiflora</i>				6							12			18
222	<i>Simarouba amara</i>									10		2			12
223	<i>Spathodea campanulata</i>	79			140	136	60	16		261	1	898	198	3	1792
224	<i>Spondias pinnata</i>						5		50			9			64
225	<i>Sterculia foetida</i>	1			1	4	10			3		40		19	78
226	<i>Streblus asper</i>											1			1
227	<i>Strychnos nux-vomica</i>				3							27	37		67
228	<i>Swietenia macrophylla</i>				2		2	1		302		303	48	26	684
229	<i>Swietenia mahagoni</i>											13			13
230	<i>Syzygium cumini</i>	13			357	24	27	37		280	4	1378	218	51	2389
231	<i>Syzygium jambos</i>				2	14	1			21		157	14		209
232	<i>Tabebuia argentea</i>	89			8		33			14	2	80	18	4	248
233	<i>Tabebuia aurea</i>					1				9		3	10		23
234	<i>Tabebuia heterophylla</i>	1			12	29				63		452	502	6	1065
235	<i>Tabebuia rosea</i>	10			2		4			6	5	122	68	1	218
236	<i>Tabernaemontana divaricata</i>											7	2		9
237	<i>Tamarindus indica</i>	2		1	34	15	42	87		601	2	594	321	1	1700
238	<i>Tamarix aphylla</i>											1			1
239	<i>Tecomella undulata</i>									1		9	2		12
240	<i>Tectona grandis</i>				9	10	37	14		97		289	4		460

Ownership wise tree data															
SN	Scientific Name	Central Government	Defense	Forest/ Social Forest	Government	Industry	Municipal Corporation	Open space	Others	Park	Playgrounds	Private	Roadside	State Government	Total
241	<i>Terminalia arjuna</i>				37		8			477		469	30	7	1028
242	<i>Terminalia bellirica</i>				10		6	1		241		52		3	313
243	<i>Terminalia catappa</i>	19			93	48	18	14		74	7	554	184	4	1015
244	<i>Terminalia chebula</i>											2			2
245	<i>Terminalia crenulata</i>					1		18		11		59	10		99
246	<i>Terminalia mantaly</i>							1		113		104	22		240
247	<i>Terminalia paniculata</i>												1		1
248	<i>Theobroma cacao</i>											1			1
249	<i>Thespesia populnea</i>				11		1	14		30	1	319	41	4	421
250	<i>Toona ciliata</i>				41					551		43	30	1	666
251	<i>Trema orientalis</i>				455		6			1001		50	13	1	1526
252	<i>Wodyetia bifurcata</i>				6	35				32		1244	64		1381
253	<i>Wrightia tinctoria</i>											4		1	5
254	<i>Zanthoxylum rhetsa</i>												3		3
255	<i>Ziziphus jujuba</i>	23			969	4	17	148		39	2	3716	570	77	5565
256	Total	1780	1	3	53197	6537	1949	5074	59	53973	331	155952	24764	2473	306093

SN	Ownership	Count	Percentage
1	Central Government	1780	0.5815
2	Defense	1	0.0003
3	Forest/ Social Forestry	3	0.0010
4	Government	53197	17.3794
5	Industry	6537	2.1356
6	Municipal Corporation	1949	0.6367
7	Open space	5074	1.6577
8	Others	59	0.0193
9	Park	53973	17.6329
10	Playgrounds	331	0.1081
11	Private	155952	50.9492
12	Roadside	24764	8.0904
13	State Government	2473	0.8079
	Total	306093	

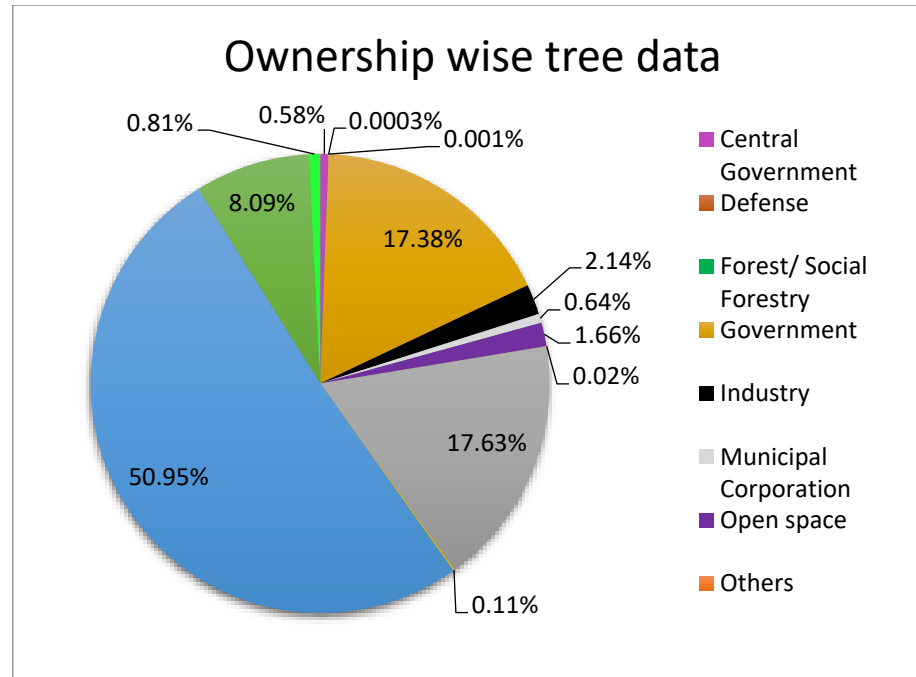



Zone - B



Legend

- Tree
- Ward Boundary

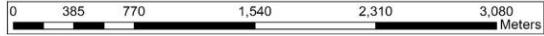

ANALYSIS OF ZONE B

Total Area: 29.51 Sq. Km.

Total Count: 4,62,137

Sr.No.	Ward Number with Ward Name	Area (Sq Km)	Tree Count
1	20 Chinchwadenagar	2.289452818	49613
2	21 Dalavinagar	1.286725291	30723
3	22 Chinchwad Gavthan	0.588720393	3733
4	23 Keshavnagar	0.680499677	17221
5	24 Pra. Ramkrishna More Prekshagruh	1.019524455	4078
6	42 Bhatnagar	0.26388052	5340
7	49 Shree Sai Mandir - Shri Bapujibuwanagar	0.647889508	4788
8	50 Thergaon Gavthan	2.216824913	29915
9	51 Ganeshnagar Belathikanagar	1.206106134	6615
10	52 Tathawade - Punawade	11.77847432	249996
11	53 Wakad	7.533057084	60115

Zone B					
Individual Tree Count			Individual Tree Count		
SN	Scientific Name	Count	SN	Scientific Name	Count
1	<i>Leucaena leucocephala</i>	98131	35	<i>Terminalia catappa</i>	3103
2	<i>Acacia nilotica</i>	42521	36	<i>Albizia saman</i>	3091
3	<i>Pongamia pinnata</i>	22523	37	<i>Magnolia champaca</i>	3056
4	<i>Bauhinia variegata</i>	21676	38	<i>Cascabela thevetia</i>	3022
5	<i>Gliricidia sepium</i>	15023	39	<i>Ficus racemosa</i>	2806
6	<i>Azadirachta indica</i>	14951	40	<i>Ficus religiosa</i>	2674
7	<i>Bauhinia purpurea</i>	14410	41	<i>Senna siamea</i>	2492
8	<i>Ficus benjamina</i>	13536	42	<i>Neolamarckia cadamba</i>	2277
9	<i>Ziziphus jujuba</i>	11209	43	<i>Tamarindus indica</i>	2164
10	<i>Mangifera indica</i>	10079	44	<i>Swietenia macrophylla</i>	2155
11	<i>Peltophorum africanum</i>	9223	45	<i>Casuarina equisetifolia</i>	2143
12	<i>Polyalthia longifolia</i>	7791	46	<i>Alstonia scholaris</i>	2107
13	<i>Bauhinia racemosa</i>	7575	47	<i>Holoptelea integrifolia</i>	1946
14	<i>Acacia ferruginea</i>	7453	48	<i>Muntingia calabura</i>	1909
15	<i>Dalbergia latifolia</i>	7122	49	<i>Citrus aurantium</i>	1835
16	<i>Psidium guajava</i>	6909	50	<i>Caryota urens</i>	1765
17	<i>Cocos nucifera</i>	6334	51	<i>Manilkara zapota</i>	1678
18	<i>Phoenix dactylifera</i>	5396	52	<i>Platycladus orientalis</i>	1508
19	<i>Eucalyptus globulus</i>	5331	53	<i>Morus alba</i>	1481
20	<i>Caesalpinia pulcherrima</i>	5024	54	<i>Phoenix sylvestris</i>	1380
21	<i>Pithecellobium dulce</i>	4682	55	<i>Albizia procera</i>	1284
22	<i>Plumeria alba</i>	4667	56	<i>Cassia grandis</i>	1264
23	<i>Acacia catechu</i>	4380	57	<i>Callistemon lanceolatus</i>	1262
24	<i>Millingtonia hortensis</i>	4261	58	<i>Cassia fistula</i>	1182
25	<i>Annona squamosa</i>	4195	59	<i>Bombax ceiba</i>	1145
26	<i>Wodyetia bifurcata</i>	4071	60	<i>Murraya koenigii</i>	1121
27	<i>Spathodea campanulata</i>	4026	61	Identification in progress	1086

Zone B					
Individual Tree Count			Individual Tree Count		
SN	Scientific Name	Count	SN	Scientific Name	Count
28	<i>Santalum album</i>	3975	62	<i>Cordia dichotoma</i>	1076
29	<i>Moringa oleifera</i>	3825	63	<i>Tabebuia heterophylla</i>	998
30	<i>Roystonea regia</i>	3703	64	<i>Plumeria rubra</i>	849
31	<i>Delonix regia</i>	3503	65	<i>Punica granatum</i>	840
32	<i>Mimusops elengi</i>	3279			
33	<i>Grevillea robusta</i>	3265			
34	<i>Syzygium cumini</i>	3162			

Zone B					
Individual Tree Count			Individual Tree Count		
SN	Scientific Name	Count	SN	Scientific Name	Count
66	<i>Terminalia mantaly</i>	817	100	<i>Borassus flabellifer</i>	185
67	<i>Areca catechu</i>	797	101	<i>Plumeria obtusa</i>	185
68	<i>Annona reticulata</i>	795	102	<i>Kigelia africana</i>	178
69	<i>Mesua ferrea</i>	789	103	<i>Bauhinia variegata</i>	177
70	<i>Nyctanthes arbor-tristis</i>	763	104	<i>Sterculia foetida</i>	175
71	<i>Artocarpus heterophyllus</i>	759	105	<i>Anogeissus latifolia</i>	148
72	<i>Tabebuia aurea</i>	621	106	<i>Dalbergia melanoxylon</i>	137
73	<i>Putranjiva roxburghii</i>	612	107	<i>Filicium decipiens</i>	127
74	<i>Acacia auriculiformis</i>	600	108	<i>Erythrina variegata</i>	117
75	<i>Araucaria columnaris</i>	581	109	<i>Simarouba amara</i>	108
76	<i>Tectona grandis</i>	522	110	<i>Morinda pubescens</i>	99
77	<i>Ceiba pentandra</i>	504	111	<i>Markhamia lutea</i>	97
78	<i>Swietenia mahagoni</i>	503	112	<i>Ravenala madagascariensis</i>	93
79	<i>Melia azedarach</i>	491	113	<i>Terminalia bellirica</i>	92
80	<i>Livistona chinensis</i>	489	114	<i>Cupressus torulosa</i>	88

Zone B					
Individual Tree Count			Individual Tree Count		
SN	Scientific Name	Count	SN	Scientific Name	Count
81	<i>Lagerstroemia lanceolata</i>	479	115	<i>Citrus limon</i>	87
82	<i>Peltophorum pterocarpum</i>	465	116	<i>Melaleuca bracteata</i>	83
83	<i>Phyllanthus emblica</i>	411	117	<i>Madhuca longifolia</i>	82
84	<i>Thespesia populnea</i>	406	118	<i>Hevea brasiliensis</i>	75
85	<i>Jacaranda mimosifolia</i>	391	119	<i>Khaya senegalensis</i>	75
86	<i>Terminalia arjuna</i>	384	120	<i>Acacia farnesiana</i>	62
87	<i>Cupressus sempervirens</i>	371	121	<i>Dalbergia sissoo</i>	60
88	<i>Couroupita guianensis</i>	369	122	<i>Ficus hispida</i>	51
89	<i>Phyllanthus acidus</i>	362	123	<i>Manilkara hexandra</i>	51
90	<i>Ochna integerrima</i>	359	124	<i>Cycas revoluta</i>	48
91	<i>Aegle marmelos</i>	317	125	<i>Butea monosperma</i>	46
92	<i>Saraca asoca</i>	314	126	<i>Pimenta dioica</i>	46
93	<i>Jatropha curcas</i>	308	127	<i>Tabebuia argentea</i>	46
94	<i>Maesopsis eminii</i>	282	128	<i>Toona ciliata</i>	46
95	<i>Cordia sebestena</i>	269	129	<i>Ficus amplissima</i>	45
96	<i>Magnolia champaca</i>	244	130	<i>Pterospermum suberifolium</i>	45
97	<i>Albizia lebbeck</i>	211	131	<i>Citrus maxima</i>	41
98	<i>Tabebuia rosea</i>	209	132	<i>Ailanthus triphysa</i>	40
99	<i>Ficus benghalensis</i>	187	133	<i>Ficus carica</i>	37

Zone B					
Individual Tree Count			Individual Tree Count		
SN	Scientific Name	Count	SN	Scientific Name	Count
134	<i>Koelreuteria bipinnata</i>	35	168	<i>Pterospermum acerifolium</i>	11
135	<i>Cycas circinalis</i>	34	169	<i>Pterygota alata</i>	11
136	<i>Haematoxylon campechianum</i>	33	170	<i>Sapindus trifoliatus</i>	11

Zone B					
Individual Tree Count			Individual Tree Count		
SN	Scientific Name	Count	SN	Scientific Name	Count
137	<i>Citrus sinensis</i>	32	171	<i>Atalantia racemosa</i>	10
138	<i>Lagerstroemia speciosa</i>	31	172	<i>Grewia asiatica</i>	10
139	<i>Pterospermum xylocarpum</i>	30	173	<i>Macaranga peltata</i>	10
140	<i>Alstonia macrophylla</i>	29	174	<i>Prosopis juliflora</i>	10
141	<i>Ailanthus excelsa</i>	28	175	<i>Acacia leucophloea</i>	9
142	<i>Flacourtia jangomas</i>	28	176	<i>Dimocarpus longan</i>	9
143	<i>Dillenia pentagyna</i>	27	177	<i>Olea dioica</i>	9
144	<i>Callistemon citrinus</i>	26	178	<i>Ficus palmata</i>	8
145	<i>Sapindus mukorossi</i>	26	179	<i>Murraya paniculata</i>	8
146	<i>Cananga odorata</i>	25	180	<i>Acacia mangium</i>	7
147	<i>Mammea suriga</i>	25	181	<i>Broussonetia papyrifera</i>	7
148	<i>Citharexylum spinosum</i>	24	182	<i>Grewia nervosa</i>	7
149	<i>Magnolia liliifera</i>	24	183	<i>Prosopis cineraria</i>	7
150	<i>Anacardium occidentale</i>	23	184	<i>Acacia melanoxylon</i>	6
151	<i>Parkia biglandulosa</i>	22	185	<i>Streblus asper</i>	6
152	<i>Ficus elastica</i>	21	186	<i>Aphanamixis polystachya</i>	5
153	<i>Callistemon salignus</i>	18	187	<i>Cassia renigera</i>	5
154	<i>Casearia tomentosa</i>	18	188	<i>Chukrasia tabularis</i>	5
155	<i>Ficus natalensis</i>	18	189	<i>Cinnamomum tamala</i>	5
156	<i>Millettia peguensis</i>	16	190	<i>Cinnamomum verum</i>	5
157	<i>Mitragyna parvifolia</i>	16	191	<i>Ehretia laevis</i>	5
158	<i>Bombax insigne</i>	15	192	<i>Garcinia indica</i>	5
159	<i>Gardenia resinifera</i>	15	193	<i>Tabernaemontana divaricata</i>	5
160	<i>Acacia planifrons</i>	13	194	<i>Trema orientalis</i>	5
161	<i>Barringtonia asiatica</i>	13	195	<i>Artocarpus altilis</i>	4
162	<i>Dichrostachys cinerea</i>	13	196	<i>Barringtonia racemosa</i>	4
163	<i>Dillenia indica</i>	13	197	<i>Hydnocarpus pentandrus</i>	4

Zone B					
Individual Tree Count			Individual Tree Count		
SN	Scientific Name	Count	SN	Scientific Name	Count
164	<i>Artocarpus lacucha</i>	12	198	<i>Murraya paniculata</i>	4
165	<i>Callistemon salignus</i>	12	199	<i>Terminalia paniculata</i>	4
166	<i>Averrhoa carambola</i>	11	200	<i>Carallia brachiata</i>	3
167	<i>Morinda citrifolia</i>	11	201	<i>Dolichandrone falcata</i>	3

Zone B					
Individual Tree Count			Individual Tree Count		
SN	Scientific Name	Count	SN	Scientific Name	Count
202	<i>Ficus talbotii</i>	3	235	<i>Ficus lacor</i>	1
203	<i>Ficus virens</i>	3	236	<i>Gmelina arborea</i>	1
204	<i>Gmelina arborea</i>	3	237	<i>Holarrhena pubescens</i>	1
205	<i>Heterophragma quadriloculare</i>	3	238	<i>Litchi chinensis</i>	1
206	<i>Syzygium jambos</i>	3	239	<i>Populus alba</i>	1
207	<i>Acacia polyacantha</i>	2	240	<i>Sterculia urens</i>	1
208	<i>Adenantha pavonina</i>	2	241	<i>Syzygium jambos</i>	1
209	<i>Albizia lucidior</i>	2	242	<i>Taxodium distichum</i>	1
210	<i>Casearia tomentosa</i>	2	243	<i>Terminalia chebula</i>	1
211	<i>Cassia roxburghii</i>	2	244	<i>Terminalia crenulata</i>	1
212	<i>Cerbera manghas</i>	2	245	<i>Vitex negundo</i>	1
213	<i>Clusia rosea</i>	2		Total	463994
214	<i>Elaeocarpus serratus</i>	2			
215	<i>Limonia acidissima</i>	2			
216	<i>Litsea deccanensis</i>	2			
217	<i>Magnolia grandiflora</i>	2			
218	<i>Spondias pinnata</i>	2			
219	<i>Strychnos nux-vomica</i>	2			

Zone B					
Individual Tree Count			Individual Tree Count		
SN	Scientific Name	Count	SN	Scientific Name	Count
220	<i>Adansonia digitata</i>	1			
221	<i>Afrocarpus gracilior</i>	1			
222	<i>Annona muricata</i>	1			
223	<i>Arenga wightii</i>	1			
224	<i>Artocarpus altilis</i>	1			
225	<i>Averrhoa bilimbi</i>	1			
226	<i>Barringtonia acutangula</i>	1			
227	<i>Bauhinia blakeana</i>	1			
228	<i>Calophyllum inophyllum</i>	1			
229	<i>Capparis grandis</i>	1			
230	<i>Cassia roxburghii</i>	1			
231	<i>Couroupita guianensis</i>	1			
232	<i>Diospyros malabarica</i>	1			
233	<i>Dyopsis lutescens</i>	1			
234	<i>Erythrina suberosa</i>	1			

Girth wise distribution of trees (in meters)					
SN	Scientific Name	upto 0.3	0.31 to 0.5	0.51 and above	Total
1	<i>Acacia auriculiformis</i>	190	110	300	600
2	<i>Acacia catechu</i>	2423	1759	198	4380
3	<i>Acacia farnesiana</i>	8	22	32	62
4	<i>Acacia ferruginea</i>	4025	1568	1860	7453
5	<i>Acacia leucophloea</i>	8		1	9
6	<i>Acacia mangium</i>	5		2	7
7	<i>Acacia melanoxylon</i>			6	6
8	<i>Acacia nilotica</i>	28860	8364	5297	42521
9	<i>Acacia planifrons</i>	5	3	5	13
10	<i>Acacia polyacantha</i>	2			2
11	<i>Adansonia digitata</i>			1	1
12	<i>Adenanthera pavonina</i>	2			2
13	<i>Aegle marmelos</i>	213	54	50	317
14	<i>Afrocarpus gracilior</i>	1			1
15	<i>Ailanthus excelsa</i>	6	2	20	28
16	<i>Ailanthus triphysa</i>	21	3	16	40
17	<i>Albizia lebbek</i>	125	29	57	211
18	<i>Albizia lucidior</i>	1	1		2
19	<i>Albizia procera</i>	534	531	219	1284
20	<i>Albizia saman</i>	1320	646	1125	3091
21	<i>Alstonia macrophylla</i>	22	7		29
22	<i>Alstonia scholaris</i>	865	487	755	2107
23	<i>Anacardium occidentale</i>	20	3		23
24	<i>Annona muricata</i>	1			1
25	<i>Annona reticulata</i>	428	223	144	795
26	<i>Annona squamosa</i>	3885	275	35	4195
27	<i>Anogeissus latifolia</i>	133	10	5	148

Girth wise distribution of trees (in meters)					
SN	Scientific Name	upto 0.3	0.31 to 0.5	0.51 and above	Total
28	<i>Aphanamixis polystachya</i>		2	3	5
29	<i>Araucaria columnaris</i>	369	127	85	581
30	<i>Areca catechu</i>	440	307	50	797
31	<i>Arenga wightii</i>			1	1
32	<i>Artocarpus altilis</i>	2	1	1	4
33	<i>Artocarpus altilis</i>	1			1
34	<i>Artocarpus heterophyllus</i>	332	186	241	759
35	<i>Artocarpus lacucha</i>	8	2	2	12
36	<i>Atalantia racemosa</i>	8		2	10
37	<i>Averrhoa bilimbi</i>		1		1
38	<i>Averrhoa carambola</i>	7	1	3	11
39	<i>Azadirachta indica</i>	7318	3379	4254	14951
40	<i>Barringtonia acutangula</i>			1	1
41	<i>Barringtonia asiatica</i>	13			13
42	<i>Barringtonia racemosa</i>	2	1	1	4
43	<i>Bauhinia blakeana</i>	1			1
44	<i>Bauhinia purpurea</i>	12445	1211	754	14410
45	<i>Bauhinia racemosa</i>	6982	290	303	7575
46	<i>Bauhinia variegata</i>	15445	3667	2564	21676
47	<i>Bauhinia variegata</i>	164	6	7	177
48	<i>Bombax ceiba</i>	866	103	176	1145
49	<i>Bombax insigne</i>	1	10	4	15
50	<i>Borassus flabellifer</i>	119	22	44	185
51	<i>Broussonetia papyrifera</i>		6	1	7
52	<i>Butea monosperma</i>	29	7	10	46
53	<i>Caesalpinia pulcherrima</i>	4926	98		5024
54	<i>Callistemon citrinus</i>		5	21	26

Girth wise distribution of trees (in meters)					
SN	Scientific Name	upto 0.3	0.31 to 0.5	0.51 and above	Total
55	<i>Callistemon lanceolatus</i>	933	170	159	1262
56	<i>Callistemon salignus</i>	17		1	18
57	<i>Callistemon salignus</i>	12			12
58	<i>Calophyllum inophyllum</i>			1	1
59	<i>Cananga odorata</i>	19	1	5	25
60	<i>Capparis grandis</i>	1			1
61	<i>Carallia brachiata</i>		1	2	3
62	<i>Caryota urens</i>	892	272	601	1765
63	<i>Cascabela thevetia</i>	2745	235	42	3022
64	<i>Casearia tomentosa</i>	10	2	6	18
65	<i>Casearia tomentosa</i>	2			2
66	<i>Cassia fistula</i>	546	545	91	1182
67	<i>Cassia grandis</i>	1240	6	18	1264
68	<i>Cassia renigera</i>		1	4	5
69	<i>Cassia roxburghii</i>	2			2
70	<i>Cassia roxburghii</i>			1	1
71	<i>Casuarina equisetifolia</i>	1493	198	452	2143
72	<i>Ceiba pentandra</i>	210	113	181	504
73	<i>Cerbera manghas</i>	1		1	2
74	<i>Chukrasia tabularis</i>	5			5
75	<i>Cinnamomum tamala</i>		3	2	5
76	<i>Cinnamomum verum</i>	3	2		5
77	<i>Citharexylum spinosum</i>	24			24
78	<i>Citrus aurantium</i>	1726	94	15	1835
79	<i>Citrus limon</i>	14	72	1	87
80	<i>Citrus maxima</i>	25	7	9	41
81	<i>Citrus sinensis</i>	28	4		32

Girth wise distribution of trees (in meters)					
SN	Scientific Name	upto 0.3	0.31 to 0.5	0.51 and above	Total
82	<i>Clusia rosea</i>		2		2
83	<i>Cocos nucifera</i>	1138	943	4253	6334
84	<i>Cordia dichotoma</i>	664	157	255	1076
85	<i>Cordia sebestena</i>	189	63	17	269
86	<i>Couroupita guianensis</i>	127	199	43	369
87	<i>Couroupita guianensis</i>		1		1
88	<i>Cupressus sempervirens</i>	359	11	1	371
89	<i>Cupressus torulosa</i>	81	5	2	88
90	<i>Cycas circinalis</i>	17	11	6	34
91	<i>Cycas revoluta</i>	28	17	3	48
92	<i>Dalbergia latifolia</i>	5604	1075	443	7122
93	<i>Dalbergia melanoxylon</i>	54	79	4	137
94	<i>Dalbergia sissoo</i>	46	11	3	60
95	<i>Delonix regia</i>	1203	670	1630	3503
96	<i>Dichrostachys cinerea</i>		13		13
97	<i>Dillenia indica</i>	4	1	8	13
98	<i>Dillenia pentagyna</i>	20	7		27
99	<i>Dimocarpus longan</i>	8	1		9
100	<i>Diospyros malabarica</i>		1		1
101	<i>Dolichandrone falcata</i>	3			3
102	<i>Dyopsis lutescens</i>		1		1
103	<i>Ehretia laevis</i>	5			5
104	<i>Elaeocarpus serratus</i>		2		2
105	<i>Erythrina suberosa</i>			1	1
106	<i>Erythrina variegata</i>	79	23	15	117
107	<i>Eucalyptus globulus</i>	565	1100	3666	5331
108	<i>Ficus amplissima</i>	35	2	8	45

Girth wise distribution of trees (in meters)					
SN	Scientific Name	upto 0.3	0.31 to 0.5	0.51 and above	Total
109	<i>Ficus benghalensis</i>	80	25	82	187
110	<i>Ficus benjamina</i>	10895	1921	720	13536
111	<i>Ficus carica</i>	27	6	4	37
112	<i>Ficus elastica</i>	6	5	10	21
113	<i>Ficus hispida</i>	44	4	3	51
114	<i>Ficus lacor</i>			1	1
115	<i>Ficus natalensis</i>	16	1	1	18
116	<i>Ficus palmata</i>	3	5		8
117	<i>Ficus racemosa</i>	972	427	1407	2806
118	<i>Ficus religiosa</i>	999	451	1224	2674
119	<i>Ficus talbotii</i>	3			3
120	<i>Ficus virens</i>		3		3
121	<i>Filicium decipiens</i>	93	29	5	127
122	<i>Flacourtia jangomas</i>	28			28
123	<i>Garcinia indica</i>	2		3	5
124	<i>Gardenia resinifera</i>	13	2		15
125	<i>Gliricidia sepium</i>	5856	5790	3377	15023
126	<i>Gmelina arborea</i>	1	1	1	3
127	<i>Gmelina arborea</i>			1	1
128	<i>Grevillea robusta</i>	936	510	1819	3265
129	<i>Grewia asiatica</i>	5		5	10
130	<i>Grewia nervosa</i>			7	7
131	<i>Haematoxylon campechianum</i>	13	13	7	33
132	<i>Heterophragma quadriloculare</i>	1	1	1	3
133	<i>Hevea brasiliensis</i>	21	23	31	75
134	<i>Holarrhena pubescens</i>			1	1

Girth wise distribution of trees (in meters)					
SN	Scientific Name	upto 0.3	0.31 to 0.5	0.51 and above	Total
135	<i>Holoptelea integrifolia</i>	1263	463	220	1946
136	<i>Hydnocarpus pentandrus</i>	4			4
137	<i>Identification in progress</i>	112	935	39	1086
138	<i>Jacaranda mimosifolia</i>	73	117	201	391
139	<i>Jatropha curcas</i>	271	36	1	308
140	<i>Khaya senegalensis</i>	3	55	17	75
141	<i>Kigelia africana</i>	142	15	21	178
142	<i>Koelreuteria bipinnata</i>	35			35
143	<i>Lagerstroemia lanceolata</i>	323	115	41	479
144	<i>Lagerstroemia speciosa</i>	19	12		31
145	<i>Leucaena leucocephala</i>	74776	14722	8633	98131
146	<i>Limonia acidissima</i>			2	2
147	<i>Litchi chinensis</i>	1			1
148	<i>Litsea deccanensis</i>	2			2
149	<i>Livistona chinensis</i>	209	65	215	489
150	<i>Macaranga peltata</i>	10			10
151	<i>Madhuca longifolia</i>	48	12	22	82
152	<i>Maesopsis eminii</i>	152	77	53	282
153	<i>Magnolia champaca</i>	2344	464	248	3056
154	<i>Magnolia champaca</i>	187	36	21	244
155	<i>Magnolia grandiflora</i>	2			2
156	<i>Magnolia liliifera</i>	15	6	3	24
157	<i>Mammea suriga</i>	10	14	1	25
158	<i>Mangifera indica</i>	4504	2373	3202	10079
159	<i>Manilkara hexandra</i>	33	8	10	51
160	<i>Manilkara zapota</i>	1114	477	87	1678
161	<i>Markhamia lutea</i>	36	53	8	97

Girth wise distribution of trees (in meters)					
SN	Scientific Name	upto 0.3	0.31 to 0.5	0.51 and above	Total
162	<i>Melaleuca bracteata</i>	44	9	30	83
163	<i>Melia azedarach</i>	168	278	45	491
164	<i>Mesua ferrea</i>	778	11		789
165	<i>Millettia peguensis</i>	16			16
166	<i>Millingtonia hortensis</i>	2095	830	1336	4261
167	<i>Mimusops elengi</i>	3090	152	37	3279
168	<i>Mitragyna parvifolia</i>	7	8	1	16
169	<i>Morinda citrifolia</i>	9	2		11
170	<i>Morinda pubescens</i>	65	17	17	99
171	<i>Moringa oleifera</i>	1658	1540	627	3825
172	<i>Morus alba</i>	1336	115	30	1481
173	<i>Muntingia calabura</i>	1086	705	118	1909
174	<i>Murraya koenigii</i>	1030	59	32	1121
175	<i>Murraya paniculata</i>	8			8
176	<i>Murraya paniculata</i>	3	1		4
177	<i>Neolamarckia cadamba</i>	1172	395	710	2277
178	<i>Nyctanthes arbor-tristis</i>	534	167	62	763
179	<i>Ochna integerrima</i>	193	32	134	359
180	<i>Olea dioica</i>	7	1	1	9
181	<i>Parkia biglandulosa</i>		5	17	22
182	<i>Peltophorum africanum</i>	4187	2121	2915	9223
183	<i>Peltophorum pterocarpum</i>	215	60	190	465
184	<i>Phoenix dactylifera</i>	4454	586	356	5396
185	<i>Phoenix sylvestris</i>	957	209	214	1380
186	<i>Phyllanthus acidus</i>	184	152	26	362
187	<i>Phyllanthus emblica</i>	257	117	37	411
188	<i>Pimenta dioica</i>	45	1		46

Girth wise distribution of trees (in meters)					
SN	Scientific Name	upto 0.3	0.31 to 0.5	0.51 and above	Total
189	<i>Pithecellobium dulce</i>	4054	291	337	4682
190	<i>Platyclusus orientalis</i>	1465	36	7	1508
191	<i>Plumeria alba</i>	3766	727	174	4667
192	<i>Plumeria obtusa</i>	157	23	5	185
193	<i>Plumeria rubra</i>	741	86	22	849
194	<i>Polyalthia longifolia</i>	3497	2190	2104	7791
195	<i>Pongamia pinnata</i>	14805	4230	3488	22523
196	<i>Populus alba</i>		1		1
197	<i>Prosopis cineraria</i>	2	1	4	7
198	<i>Prosopis juliflora</i>		4	6	10
199	<i>Psidium guajava</i>	4007	1952	950	6909
200	<i>Pterospermum acerifolium</i>	6		5	11
201	<i>Pterospermum suberifolium</i>	40	1	4	45
202	<i>Pterospermum xylocarpum</i>	3	20	7	30
203	<i>Pterygota alata</i>	6	3	2	11
204	<i>Punica granatum</i>	798	29	13	840
205	<i>Putranjiva roxburghii</i>	427	128	57	612
206	<i>Ravenala madagascariensis</i>	30	17	46	93
207	<i>Roystonea regia</i>	705	843	2155	3703
208	<i>Santalum album</i>	3423	485	67	3975
209	<i>Sapindus mukorossi</i>	26			26
210	<i>Sapindus trifoliatus</i>	6	3	2	11
211	<i>Saraca asoca</i>	135	104	75	314
212	<i>Senna siamea</i>	894	720	878	2492
213	<i>Simarouba amara</i>	106	2		108
214	<i>Spathodea campanulata</i>	955	1331	1740	4026
215	<i>Spondias pinnata</i>			2	2

Girth wise distribution of trees (in meters)					
SN	Scientific Name	upto 0.3	0.31 to 0.5	0.51 and above	Total
216	<i>Sterculia foetida</i>	51	53	71	175
217	<i>Sterculia urens</i>			1	1
218	<i>Streblus asper</i>	1	5		6
219	<i>Strychnos nux-vomica</i>	1	1		2
220	<i>Swietenia macrophylla</i>	1152	485	518	2155
221	<i>Swietenia mahagoni</i>	344	69	90	503
222	<i>Syzygium cumini</i>	1436	523	1203	3162
223	<i>Syzygium jambos</i>		3		3
224	<i>Syzygium jambos</i>	1			1
225	<i>Tabebuia argentea</i>		34	12	46
226	<i>Tabebuia aurea</i>	238	159	224	621
227	<i>Tabebuia heterophylla</i>	394	183	421	998
228	<i>Tabebuia rosea</i>	127	43	39	209
229	<i>Tabernaemontana divaricata</i>	1	3	1	5
230	<i>Tamarindus indica</i>	933	430	801	2164
231	<i>Taxodium distichum</i>	1			1
232	<i>Tectona grandis</i>	122	114	286	522
233	<i>Terminalia arjuna</i>	164	161	59	384
234	<i>Terminalia bellirica</i>	59	11	22	92
235	<i>Terminalia catappa</i>	1043	973	1087	3103
236	<i>Terminalia chebula</i>			1	1
237	<i>Terminalia crenulata</i>		1		1
238	<i>Terminalia mantaly</i>	544	189	84	817
239	<i>Terminalia paniculata</i>	4			4
240	<i>Thespesia populnea</i>	219	82	105	406
241	<i>Toona ciliata</i>	7	5	34	46
242	<i>Trema orientalis</i>	2		3	5

Girth wise distribution of trees (in meters)					
SN	Scientific Name	upto 0.3	0.31 to 0.5	0.51 and above	Total
243	<i>Vitex negundo</i>	1			1
244	<i>Wodyetia bifurcata</i>	2011	881	1179	4071
245	<i>Ziziphus jujuba</i>	8247	1750	1212	11209
	Total	299215	85880	78899	463994

Height wise distribution of trees (in meters)						
SN	Scientific Name	3 to 6	6.1 to 9	9.1 to 11	11.1 and above	Total
1	<i>Acacia auriculiformis</i>	292	108	77	123	600
2	<i>Acacia catechu</i>	4168	196	14	1	4379
3	<i>Acacia farnesiana</i>	31	17	13	1	62
4	<i>Acacia ferruginea</i>	5773	1128	169	383	7453
5	<i>Acacia leucophloea</i>	8	1			9
6	<i>Acacia mangium</i>	5	1		1	7
7	<i>Acacia melanoxylon</i>	2	2		2	6
8	<i>Acacia nilotica</i>	37014	4720	340	445	42519
9	<i>Acacia planifrons</i>	12	1			13
10	<i>Acacia polyacantha</i>	2				2
11	<i>Adansonia digitata</i>		1			1
12	<i>Adenanthera pavonina</i>			1	1	2
13	<i>Aegle marmelos</i>	272	40	1	4	317
14	<i>Afrocarpus gracilior</i>	1				1
15	<i>Ailanthus excelsa</i>	11	5	2	10	28
16	<i>Ailanthus triphysa</i>	25	7	3	5	40
17	<i>Albizia lebbeck</i>	146	28	31	6	211
18	<i>Albizia lucidior</i>	2				2
19	<i>Albizia procera</i>	1105	75	35	69	1284
20	<i>Albizia saman</i>	1883	627	298	282	3090
21	<i>Alstonia macrophylla</i>	29				29
22	<i>Alstonia scholaris</i>	1611	397	44	55	2107
23	<i>Anacardium occidentale</i>	23				23
24	<i>Annona muricata</i>	1				1
25	<i>Annona reticulata</i>	609	164	13	9	795
26	<i>Annona squamosa</i>	4069	118	4	4	4195
27	<i>Anogeissus latifolia</i>	145	2	1		148

Height wise distribution of trees (in meters)						
SN	Scientific Name	3 to 6	6.1 to 9	9.1 to 11	11.1 and above	Total
28	<i>Aphanamixis polystachya</i>	1	3		1	5
29	<i>Araucaria columnaris</i>	432	115	15	19	581
30	<i>Areca catechu</i>	396	235	91	75	797
31	<i>Arenga wightii</i>			1		1
32	<i>Artocarpus altilis</i>	3		1		4
33	<i>Artocarpus altilis</i>	1				1
34	<i>Artocarpus heterophyllus</i>	465	226	54	14	759
35	<i>Artocarpus lacucha</i>	11	1			12
36	<i>Atalantia racemosa</i>	8		2		10
37	<i>Averrhoa bilimbi</i>	1				1
38	<i>Averrhoa carambola</i>	9			2	11
39	<i>Azadirachta indica</i>	10926	3142	465	418	14951
40	<i>Barringtonia acutangula</i>				1	1
41	<i>Barringtonia asiatica</i>	13				13
42	<i>Barringtonia racemosa</i>	4				4
43	<i>Bauhinia blakeana</i>	1				1
44	<i>Bauhinia purpurea</i>	13967	411	14	18	14410
45	<i>Bauhinia racemosa</i>	7369	147	36	23	7575
46	<i>Bauhinia variegata</i>	18768	2312	521	75	21676
47	<i>Bauhinia variegata</i>	174	3			177
48	<i>Bombax ceiba</i>	988	92	30	35	1145
49	<i>Bombax insigne</i>	12	2		1	15
50	<i>Borassus flabellifer</i>	150	33	2		185
51	<i>Broussonetia papyrifera</i>	6	1			7
52	<i>Butea monosperma</i>	37	9			46
53	<i>Caesalpinia pulcherrima</i>	5012	12			5024
54	<i>Callistemon citrinus</i>	11	1	3	11	26

Height wise distribution of trees (in meters)						
SN	Scientific Name	3 to 6	6.1 to 9	9.1 to 11	11.1 and above	Total
55	<i>Callistemon lanceolatus</i>	1107	111	11	33	1262
56	<i>Callistemon salignus</i>	17	1			18
57	<i>Callistemon salignus</i>	12				12
58	<i>Calophyllum inophyllum</i>			1		1
59	<i>Cananga odorata</i>	17	7		1	25
60	<i>Capparis grandis</i>		1			1
61	<i>Carallia brachiata</i>	1	2			3
62	<i>Caryota urens</i>	1189	325	121	130	1765
63	<i>Cascabela thevetia</i>	2893	112	11	6	3022
64	<i>Casearia tomentosa</i>	18				18
65	<i>Casearia tomentosa</i>	2				2
66	<i>Cassia fistula</i>	1032	129	6	15	1182
67	<i>Cassia grandis</i>	1189	70	4	1	1264
68	<i>Cassia renigera</i>		2	3		5
69	<i>Cassia roxburghii</i>	2				2
70	<i>Cassia roxburghii</i>		1			1
71	<i>Casuarina equisetifolia</i>	1540	300	102	201	2143
72	<i>Ceiba pentandra</i>	355	96	25	28	504
73	<i>Cerbera manghas</i>	2				2
74	<i>Chukrasia tabularis</i>	5				5
75	<i>Cinnamomum tamala</i>	3	2			5
76	<i>Cinnamomum verum</i>	5				5
77	<i>Citharexylum spinosum</i>	24				24
78	<i>Citrus aurantium</i>	1811	22	1	1	1835
79	<i>Citrus limon</i>	58	29			87
80	<i>Citrus maxima</i>	37	4			41
81	<i>Citrus sinensis</i>	32				32

Height wise distribution of trees (in meters)						
SN	Scientific Name	3 to 6	6.1 to 9	9.1 to 11	11.1 and above	Total
82	<i>Clusia rosea</i>	2				2
83	<i>Cocos nucifera</i>	2681	2289	742	622	6334
84	<i>Cordia dichotoma</i>	884	129	32	31	1076
85	<i>Cordia sebestena</i>	230	38	1		269
86	<i>Couroupita guianensis</i>	331	31	3	4	369
87	<i>Couroupita guianensis</i>		1			1
88	<i>Cupressus sempervirens</i>	370	1			371
89	<i>Cupressus torulosa</i>	87	1			88
90	<i>Cycas circinalis</i>	34				34
91	<i>Cycas revoluta</i>	48				48
92	<i>Dalbergia latifolia</i>	6793	241	35	53	7122
93	<i>Dalbergia melanoxylon</i>	75	62			137
94	<i>Dalbergia sissoo</i>	56	4			60
95	<i>Delonix regia</i>	2111	993	205	194	3503
96	<i>Dichrostachys cinerea</i>	13				13
97	<i>Dillenia indica</i>	4	2	2	5	13
98	<i>Dillenia pentagyna</i>	24	3			27
99	<i>Dimocarpus longan</i>	9				9
100	<i>Diospyros malabarica</i>		1			1
101	<i>Dolichandrone falcata</i>	3				3
102	<i>Dyopsis lutescens</i>	1				1
103	<i>Ehretia laevis</i>	5				5
104	<i>Elaeocarpus serratus</i>	2				2
105	<i>Erythrina suberosa</i>		1			1
106	<i>Erythrina variegata</i>	98	15	4		117
107	<i>Eucalyptus globulus</i>	871	1749	734	1977	5331
108	<i>Ficus amplissima</i>	37	2	2	4	45

Height wise distribution of trees (in meters)						
SN	Scientific Name	3 to 6	6.1 to 9	9.1 to 11	11.1 and above	Total
109	<i>Ficus benghalensis</i>	117	52	10	8	187
110	<i>Ficus benjamina</i>	12442	961	92	41	13536
111	<i>Ficus carica</i>	30	6	1		37
112	<i>Ficus elastica</i>	10	8	1	2	21
113	<i>Ficus hispida</i>	43	7		1	51
114	<i>Ficus lacor</i>		1			1
115	<i>Ficus natalensis</i>	18				18
116	<i>Ficus palmata</i>	2			6	8
117	<i>Ficus racemosa</i>	1529	908	220	149	2806
118	<i>Ficus religiosa</i>	1480	786	225	183	2674
119	<i>Ficus talbotii</i>	3				3
120	<i>Ficus virens</i>	1	2			3
121	<i>Filicium decipiens</i>	125	2			127
122	<i>Flacourtia jangomas</i>	26	2			28
123	<i>Garcinia indica</i>	2	3			5
124	<i>Gardenia resinifera</i>	9	6			15
125	<i>Gliricidia sepium</i>	8562	4714	1550	197	15023
126	<i>Gmelina arborea</i>	3				3
127	<i>Gmelina arborea</i>		1			1
128	<i>Grevillea robusta</i>	1522	1075	293	375	3265
129	<i>Grewia asiatica</i>	7	3			10
130	<i>Grewia nervosa</i>		4	3		7
131	<i>Haematoxylon campechianum</i>	29	4			33
132	<i>Heterophragma quadriloculare</i>	2			1	3
133	<i>Hevea brasiliensis</i>	39	24	6	6	75
134	<i>Holarrhena pubescens</i>		1			1
135	<i>Holoptelea integrifolia</i>	1711	167	39	29	1946

Height wise distribution of trees (in meters)						
SN	Scientific Name	3 to 6	6.1 to 9	9.1 to 11	11.1 and above	Total
136	<i>Hydnocarpus pentandrus</i>	2	1	1		4
137	<i>Identification in progress</i>	1051	24	2	9	1086
138	<i>Jacaranda mimosifolia</i>	190	152	23	26	391
139	<i>Jatropha curcas</i>	308				308
140	<i>Khaya senegalensis</i>	49	12	6	8	75
141	<i>Kigelia africana</i>	159	15	2	2	178
142	<i>Koelreuteria bipinnata</i>	35				35
143	<i>Lagerstroemia lanceolata</i>	424	52	2	1	479
144	<i>Lagerstroemia speciosa</i>	31				31
145	<i>Leucaena leucocephala</i>	84681	10340	2172	929	98122
146	<i>Limonia acidissima</i>		2			2
147	<i>Litchi chinensis</i>	1				1
148	<i>Litsea deccanensis</i>	2				2
149	<i>Livistona chinensis</i>	421	61	6	1	489
150	<i>Macaranga peltata</i>	10				10
151	<i>Madhuca longifolia</i>	54	23		5	82
152	<i>Maesopsis eminii</i>	210	64	7	1	282
153	<i>Magnolia champaca</i>	2699	304	29	24	3056
154	<i>Magnolia champaca</i>	218	23	2	1	244
155	<i>Magnolia grandiflora</i>	2				2
156	<i>Magnolia liliifera</i>	24				24
157	<i>Mammea suriga</i>	24	1			25
158	<i>Mangifera indica</i>	7057	2322	442	258	10079
159	<i>Manilkara hexandra</i>	36	12	3		51
160	<i>Manilkara zapota</i>	1500	169	7	2	1678
161	<i>Markhamia lutea</i>	92	4	1		97
162	<i>Melaleuca bracteata</i>	71	11	1		83

Height wise distribution of trees (in meters)						
SN	Scientific Name	3 to 6	6.1 to 9	9.1 to 11	11.1 and above	Total
163	<i>Melia azedarach</i>	425	65	1		491
164	<i>Mesua ferrea</i>	789				789
165	<i>Millettia peguensis</i>	16				16
166	<i>Millingtonia hortensis</i>	2944	1043	145	129	4261
167	<i>Mimusops elengi</i>	3245	25	4	5	3279
168	<i>Mitragyna parvifolia</i>	16				16
169	<i>Morinda citrifolia</i>	11				11
170	<i>Morinda pubescens</i>	85	14			99
171	<i>Moringa oleifera</i>	3038	691	46	50	3825
172	<i>Morus alba</i>	1461	13	1	6	1481
173	<i>Muntingia calabura</i>	1775	123	6	5	1909
174	<i>Murraya koenigii</i>	1091	29	1		1121
175	<i>Murraya paniculata</i>	8				8
176	<i>Murraya paniculata</i>	4				4
177	<i>Neolamarckia cadamba</i>	1691	495	47	44	2277
178	<i>Nyctanthes arbor-tristis</i>	708	53	1	1	763
179	<i>Ochna integerrima</i>	242	102	4	11	359
180	<i>Olea dioica</i>	9				9
181	<i>Parkia biglandulosa</i>	13	6	2	1	22
182	<i>Peltophorum africanum</i>	6145	2138	745	195	9223
183	<i>Peltophorum pterocarpum</i>	324	113	20	8	465
184	<i>Phoenix dactylifera</i>	5287	97	3	9	5396
185	<i>Phoenix sylvestris</i>	1200	134	12	34	1380
186	<i>Phyllanthus acidus</i>	337	25			362
187	<i>Phyllanthus emblica</i>	352	47	8	4	411
188	<i>Pimenta dioica</i>	45	1			46
189	<i>Pithecellobium dulce</i>	4369	225	46	42	4682

Height wise distribution of trees (in meters)						
SN	Scientific Name	3 to 6	6.1 to 9	9.1 to 11	11.1 and above	Total
190	<i>Platyclusus orientalis</i>	1496	9	3		1508
191	<i>Plumeria alba</i>	4476	174	14	3	4667
192	<i>Plumeria obtusa</i>	184	1			185
193	<i>Plumeria rubra</i>	826	22	1		849
194	<i>Polyalthia longifolia</i>	5223	1691	556	321	7791
195	<i>Pongamia pinnata</i>	18504	3273	418	326	22521
196	<i>Populus alba</i>	1				1
197	<i>Prosopis cineraria</i>	5			2	7
198	<i>Prosopis juliflora</i>		10			10
199	<i>Psidium guajava</i>	6002	894	7	6	6909
200	<i>Pterospermum acerifolium</i>		5	5	1	11
201	<i>Pterospermum suberifolium</i>	42	1	1	1	45
202	<i>Pterospermum xylocarpum</i>	17	6	4	3	30
203	<i>Pterygota alata</i>	10			1	11
204	<i>Punica granatum</i>	822	10	7	1	840
205	<i>Putranjiva roxburghii</i>	532	80			612
206	<i>Ravenala madagascariensis</i>	34	50	2	7	93
207	<i>Roystonea regia</i>	1864	1290	366	183	3703
208	<i>Santalum album</i>	3783	185	6	1	3975
209	<i>Sapindus mukorossi</i>	26				26
210	<i>Sapindus trifoliatus</i>	8	3			11
211	<i>Saraca asoca</i>	168	110	24	12	314
212	<i>Senna siamea</i>	1714	549	142	87	2492
213	<i>Simarouba amara</i>	108				108
214	<i>Spathodea campanulata</i>	2507	1210	167	142	4026
215	<i>Spondias pinnata</i>		1		1	2
216	<i>Sterculia foetida</i>	86	71	13	5	175

Height wise distribution of trees (in meters)						
SN	Scientific Name	3 to 6	6.1 to 9	9.1 to 11	11.1 and above	Total
217	<i>Sterculia urens</i>			1		1
218	<i>Streblus asper</i>	6				6
219	<i>Strychnos nux-vomica</i>	2				2
220	<i>Swietenia macrophylla</i>	1716	415	15	9	2155
221	<i>Swietenia mahagoni</i>	374	83	24	22	503
222	<i>Syzygium cumini</i>	2027	806	215	114	3162
223	<i>Syzygium jambos</i>	3				3
224	<i>Syzygium jambos</i>	1				1
225	<i>Tabebuia argentea</i>	46				46
226	<i>Tabebuia aurea</i>	340	254	19	8	621
227	<i>Tabebuia heterophylla</i>	668	281	31	18	998
228	<i>Tabebuia rosea</i>	183	23	3		209
229	<i>Tabernaemontana divaricata</i>		4	1		5
230	<i>Tamarindus indica</i>	1423	454	141	146	2164
231	<i>Taxodium distichum</i>	1				1
232	<i>Tectona grandis</i>	200	254	23	45	522
233	<i>Terminalia arjuna</i>	352	26	1	5	384
234	<i>Terminalia bellirica</i>	81	4	7		92
235	<i>Terminalia catappa</i>	2090	840	102	71	3103
236	<i>Terminalia chebula</i>	1				1
237	<i>Terminalia crenulata</i>	1				1
238	<i>Terminalia mantaly</i>	711	105		1	817
239	<i>Terminalia paniculata</i>	4				4
240	<i>Thespesia populnea</i>	295	86	14	11	406
241	<i>Toona ciliata</i>	11	11	20	4	46
242	<i>Trema orientalis</i>	2	3			5
243	<i>Vitex negundo</i>	1				1

Height wise distribution of trees (in meters)						
SN	Scientific Name	3 to 6	6.1 to 9	9.1 to 11	11.1 and above	Total
244	<i>Wodyetia bifurcata</i>	3300	581	42	148	4071
245	<i>Ziziphus jujuba</i>	10121	883	132	73	11209
	Total	377215	63686	13091	9987	463979

Condition wise tree data							
SN	Scientific Name	Dangerous	Diseased	Healthy	Mechanically cut	Uprooted	Total
1	Acacia auriculiformis	1	9	582	8		600
2	Acacia catechu			4362	18		4380
3	Acacia farnesiana			57	5		62
4	Acacia ferruginea			7413	38	2	7453
5	Acacia leucophloea			8	1		9
6	Acacia mangium			5	2		7
7	Acacia melanoxylon			5	1		6
8	Acacia nilotica	11	2	42060	434	14	42521
9	Acacia planifrons			13			13
10	Acacia polyacantha			2			2
11	Adansonia digitata			1			1
12	Adenanthera pavonina			2			2
13	Aegle marmelos	3		292	22		317
14	Afrocarpus gracilior			1			1
15	Ailanthus excelsa			28			28
16	Ailanthus triphysa			30	10		40
17	Albizia lebeck	2		202	7		211
18	Albizia lucidior			2			2
19	Albizia procera			1277	7		1284
20	Albizia saman	24	7	2951	109		3091
21	Alstonia macrophylla			29			29
22	Alstonia scholaris			2059	44	4	2107
23	Anacardium occidentale			20	3		23
24	Annona muricata			1			1
25	Annona reticulata	10		732	53		795
26	Annona squamosa	5		4103	87		4195
27	Anogeissus latifolia			146	2		148

Condition wise tree data							
SN	Scientific Name	Dangerous	Diseased	Healthy	Mechanically cut	Uprooted	Total
28	Aphanamixis polystachya			5			5
29	Araucaria columnaris	2	1	560	18		581
30	Areca catechu	1	13	776	7		797
31	Arenga wightii			1			1
32	Artocarpus altilis			4			4
33	Artocarpus altilis			1			1
34	Artocarpus heterophyllus	23	1	683	52		759
35	Artocarpus lacucha			12			12
36	Atalantia racemosa			9	1		10
37	Averrhoa bilimbi			1			1
38	Averrhoa carambola			10	1		11
39	Azadirachta indica	46	8	14641	254	2	14951
40	Barringtonia acutangula			1			1
41	Barringtonia asiatica			13			13
42	Barringtonia racemosa			3	1		4
43	Bauhinia blakeana			1			1
44	Bauhinia purpurea	2		14353	55		14410
45	Bauhinia racemosa	5		7562	8		7575
46	Bauhinia variegata	5	3	21501	165	2	21676
47	Bauhinia variegata			177			177
48	Bombax ceiba			1133	12		1145
49	Bombax insigne			14	1		15
50	Borassus flabellifer	1		184			185
51	Broussonetia papyrifera			1	6		7
52	Butea monosperma			45	1		46
53	Caesalpinia pulcherrima		1	4439	584		5024
54	Callistemon citrinus			23	3		26

Condition wise tree data							
SN	Scientific Name	Dangerous	Diseased	Healthy	Mechanically cut	Uprooted	Total
55	Callistemon lanceolatus	1		1222	39		1262
56	Callistemon salignus			8	10		18
57	Callistemon salignus			2	10		12
58	Calophyllum inophyllum			1			1
59	Cananga odorata			25			25
60	Capparis grandis			1			1
61	Carallia brachiata			3			3
62	Caryota urens	2	2	1739	22		1765
63	Cascabela thevetia	1		2899	122		3022
64	Casearia tomentosa			18			18
65	Casearia tomentosa			2			2
66	Cassia fistula	2		1161	19		1182
67	Cassia grandis			1264			1264
68	Cassia renigera			4	1		5
69	Cassia roxburghii			2			2
70	Cassia roxburghii			1			1
71	Casuarina equisetifolia	5		1808	330		2143
72	Ceiba pentandra			498	6		504
73	Cerbera manghas			2			2
74	Chukrasia tabularis			5			5
75	Cinnamomum tamala			4	1		5
76	Cinnamomum verum	1		4			5
77	Citharexylum spinosum			24			24
78	Citrus aurantium	7	5	1772	51		1835
79	Citrus limon		3	83	1		87
80	Citrus maxima		1	37	3		41
81	Citrus sinensis			30	2		32

Condition wise tree data							
SN	Scientific Name	Dangerous	Diseased	Healthy	Mechanically cut	Uprooted	Total
82	Clusia rosea			2			2
83	Cocos nucifera	170	6	5809	346	3	6334
84	Cordia dichotoma		1	1068	7		1076
85	Cordia sebestena			268	1		269
86	Couroupita guianensis			366	3		369
87	Couroupita guianensis			1			1
88	Cupressus sempervirens			371			371
89	Cupressus torulosa			88			88
90	Cycas circinalis			34			34
91	Cycas revoluta			48			48
92	Dalbergia latifolia	7		7069	46		7122
93	Dalbergia melanoxylon			136	1		137
94	Dalbergia sissoo			59	1		60
95	Delonix regia	9	2	3440	51	1	3503
96	Dichrostachys cinerea			13			13
97	Dillenia indica			13			13
98	Dillenia pentagyna			27			27
99	Dimocarpus longan			9			9
100	Diospyros malabarica				1		1
101	Dolichandrone falcata			3			3
102	Dyopsis lutescens			1			1
103	Ehretia laevis			5			5
104	Elaeocarpus serratus			1	1		2
105	Erythrina suberosa			1			1
106	Erythrina variegata			116	1		117
107	Eucalyptus globulus	6	7	4644	673	1	5331
108	Ficus amplissima			44	1		45

Condition wise tree data							
SN	Scientific Name	Dangerous	Diseased	Healthy	Mechanically cut	Uprooted	Total
109	Ficus benghalensis			186	1		187
110	Ficus benjamina	13	1	12907	615		13536
111	Ficus carica			35	2		37
112	Ficus elastica			21			21
113	Ficus hispida			50	1		51
114	Ficus lacor					1	1
115	Ficus natalensis			18			18
116	Ficus palmata			8			8
117	Ficus racemosa	49	2	2614	139	2	2806
118	Ficus religiosa	19	1	2585	69		2674
119	Ficus talbotii			3			3
120	Ficus virens			2	1		3
121	Filicium decipiens			127			127
122	Flacourtia jangomas			28			28
123	Garcinia indica			4	1		5
124	Gardenia resinifera			12	3		15
125	Gliricidia sepium	2		14655	357	9	15023
126	Gmelina arborea			2	1		3
127	Gmelina arborea			1			1
128	Grevillea robusta	6	9	3140	110		3265
129	Grewia asiatica			10			10
130	Grewia nervosa			7			7
131	Haematoxylon campechianum			33			33
132	Heterophragma quadriloculare			3			3
133	Hevea brasiliensis			71	4		75
134	Holarrhena pubescens			1			1
135	Holoptelea integrifolia	2	4	1867	73		1946

Condition wise tree data							
SN	Scientific Name	Dangerous	Diseased	Healthy	Mechanically cut	Uprooted	Total
136	Hydnocarpus pentandrus			4			4
137	Identification in progress		2	1061	23		1086
138	Jacaranda mimosifolia	3		377	11		391
139	Jatropha curcas			305	3		308
140	Khaya senegalensis			68	7		75
141	Kigelia africana			178			178
142	Koelreuteria bipinnata			35			35
143	Lagerstroemia lanceolata			440	39		479
144	Lagerstroemia speciosa			29	2		31
145	Leucaena leucocephala	58	22	94586	3435	30	98131
146	Limonia acidissima			2			2
147	Litchi chinensis			1			1
148	Litsea deccanensis			2			2
149	Livistona chinensis			467	22		489
150	Macaranga peltata			10			10
151	Madhuca longifolia			77	5		82
152	Maesopsis eminii		1	273	8		282
153	Magnolia champaca	29	1	2960	66		3056
154	Magnolia champaca		5	235	4		244
155	Magnolia grandiflora			2			2
156	Magnolia liliifera			23	1		24
157	Mammea suriga			25			25
158	Mangifera indica	192	25	9563	299		10079
159	Manilkara hexandra			51			51
160	Manilkara zapota	6		1630	42		1678
161	Markhamia lutea			95	2		97
162	Melaleuca bracteata		2	61	20		83

Condition wise tree data							
SN	Scientific Name	Dangerous	Diseased	Healthy	Mechanically cut	Uprooted	Total
163	Melia azedarach			489	2		491
164	Mesua ferrea			787	2		789
165	Millettia peguensis				16		16
166	Millingtonia hortensis	3		4170	87	1	4261
167	Mimusops elengi	5	2	3266	6		3279
168	Mitragyna parvifolia			16			16
169	Morinda citrifolia			11			11
170	Morinda pubescens			95	4		99
171	Moringa oleifera	19	1	3237	564	4	3825
172	Morus alba	1		1476	4		1481
173	Muntingia calabura	4	3	1868	34		1909
174	Murraya koenigii	7	6	1050	58		1121
175	Murraya paniculata			5	3		8
176	Murraya paniculata			3	1		4
177	Neolamarckia cadamba	1		2262	14		2277
178	Nyctanthes arbor-tristis	5	5	684	69		763
179	Ochna integerrima			352	7		359
180	Olea dioica	1		8			9
181	Parkia biglandulosa			21	1		22
182	Peltophorum africanum	20	4	9062	137		9223
183	Peltophorum pterocarpum			444	21		465
184	Phoenix dactylifera			5377	19		5396
185	Phoenix sylvestris	1		1371	8		1380
186	Phyllanthus acidus	7		351	4		362
187	Phyllanthus emblica	3		398	10		411
188	Pimenta dioica			44	2		46
189	Pithecellobium dulce		4	4658	20		4682

Condition wise tree data							
SN	Scientific Name	Dangerous	Diseased	Healthy	Mechanically cut	Uprooted	Total
190	Platycladus orientalis	1		1421	86		1508
191	Plumeria alba	4	5	4590	68		4667
192	Plumeria obtusa			182	3		185
193	Plumeria rubra	1		841	7		849
194	Polyalthia longifolia	42	2	6872	872	3	7791
195	Pongamia pinnata	51	3	21978	489	2	22523
196	Populus alba			1			1
197	Prosopis cineraria			6	1		7
198	Prosopis juliflora			10			10
199	Psidium guajava	6		6601	302		6909
200	Pterospermum acerifolium			11			11
201	Pterospermum suberifolium			42	3		45
202	Pterospermum xylocarpum			30			30
203	Pterygota alata			11			11
204	Punica granatum	1	1	831	7		840
205	Putranjiva roxburghii			601	11		612
206	Ravenala madagascariensis			91	2		93
207	Roystonea regia	6		3626	71		3703
208	Santalum album	2	1	3947	25		3975
209	Sapindus mukorossi			26			26
210	Sapindus trifoliatus			11			11
211	Saraca asoca			302	12		314
212	Senna siamea	3	3	2447	39		2492
213	Simarouba amara			108			108
214	Spathodea campanulata	11		3947	67	1	4026
215	Spondias pinnata			2			2
216	Sterculia foetida			172	3		175

Condition wise tree data							
SN	Scientific Name	Dangerous	Diseased	Healthy	Mechanically cut	Uprooted	Total
217	<i>Sterculia urens</i>			1			1
218	<i>Streblus asper</i>			6			6
219	<i>Strychnos nux-vomica</i>			2			2
220	<i>Swietenia macrophylla</i>			2140	15		2155
221	<i>Swietenia mahagoni</i>	2		486	15		503
222	<i>Syzygium cumini</i>	37	1	3006	118		3162
223	<i>Syzygium jambos</i>			2	1		3
224	<i>Syzygium jambos</i>			1			1
225	<i>Tabebuia argentea</i>			46			46
226	<i>Tabebuia aurea</i>			611	10		621
227	<i>Tabebuia heterophylla</i>			996	2		998
228	<i>Tabebuia rosea</i>	2		161	46		209
229	<i>Tabernaemontana divaricata</i>			5			5
230	<i>Tamarindus indica</i>	3	10	2112	39		2164
231	<i>Taxodium distichum</i>			1			1
232	<i>Tectona grandis</i>			522			522
233	<i>Terminalia arjuna</i>			384			384
234	<i>Terminalia bellirica</i>			91	1		92
235	<i>Terminalia catappa</i>	17	2	3041	43		3103
236	<i>Terminalia chebula</i>			1			1
237	<i>Terminalia crenulata</i>			1			1
238	<i>Terminalia mantaly</i>			783	34		817
239	<i>Terminalia paniculata</i>			4			4
240	<i>Thespesia populnea</i>			400	6		406
241	<i>Toona ciliata</i>			43	3		46
242	<i>Trema orientalis</i>			5			5
243	<i>Vitex negundo</i>			1			1

Condition wise tree data							
SN	Scientific Name	Dangerous	Diseased	Healthy	Mechanically cut	Uprooted	Total
244	Wodyetia bifurcata	1		4060	10		4071
245	Ziziphus jujuba	6		11021	182		11209
	Total	1004	200	449886	12822	82	463994

SN	Condition	Count	Percentage
1	Dangerous	1004	0.22
2	Diseased	200	0.04
3	Healthy	449886	96.96
4	Mechanically cut	12822	2.76
5	Uprooted	82	0.02
	Total	463994	

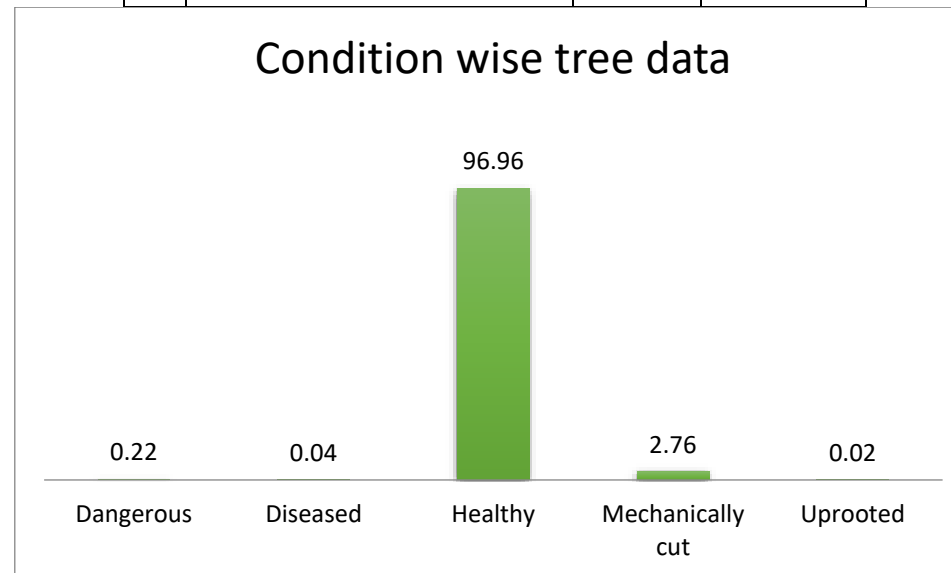

Ownership wise tree data												
SN	Scientific Name	Central Government	Forest/ Social Forestry	Industry	Municipal Corporation	Open space	Park	Playgrounds	Private	Roadside	State Government	Total
1	<i>Acacia auriculiformis</i>		5	25	1	55	2		231	59	222	600
2	<i>Acacia catechu</i>		35	566	3	908			2655	127	86	4380
3	<i>Acacia farnesiana</i>									62		62
4	<i>Acacia ferruginea</i>		22	333	34	2219			3831	207	807	7453
5	<i>Acacia leucophloea</i>	1		1		1			4		2	9
6	<i>Acacia mangium</i>			1	2	2			2			7
7	<i>Acacia melanoxylon</i>			3			1		2			6
8	<i>Acacia nilotica</i>	16	320	136	80	11590	5		23408	2985	3981	42521
9	<i>Acacia planifrons</i>								6	7		13
10	<i>Acacia polyacantha</i>									2		2
11	<i>Adansonia digitata</i>								1			1
12	<i>Adenanthera pavonina</i>								2			2
13	<i>Aegle marmelos</i>	2	2	70	4	42			163	4	30	317
14	<i>Afrocarpus gracilior</i>				1							1
15	<i>Ailanthus excelsa</i>			2		10			2	4	10	28
16	<i>Ailanthus triphysa</i>		3		15				21		1	40
17	<i>Albizia lebbeck</i>		12	116		17			52	3	11	211
18	<i>Albizia lucidior</i>								2			2
19	<i>Albizia procera</i>			59		113			781	10	321	1284
20	<i>Albizia saman</i>	16	10	130	113	411	23		1311	417	660	3091
21	<i>Alstonia macrophylla</i>								19	10		29
22	<i>Alstonia scholaris</i>	2		33	49	20	24		1672	272	35	2107
23	<i>Anacardium occidentale</i>			1					10	1	11	23
24	<i>Annona muricata</i>								1			1

Ownership wise tree data												
SN	Scientific Name	Central Government	Forest/ Social Forestry	Industry	Municipal Corporation	Open space	Park	Playgrounds	Private	Roadside	State Government	Total
25	<i>Annona reticulata</i>	1		33	44	25	1		541	97	53	795
26	<i>Annona squamosa</i>	8	2	264	134	138	2		2866	302	479	4195
27	<i>Anogeissus latifolia</i>			1		30			57	1	59	148
28	<i>Aphanamixis polystachya</i>								5			5
29	<i>Araucaria columnaris</i>	4		22	17	11	1		484	21	21	581
30	<i>Areca catechu</i>	1			25		16		730	15	10	797
31	<i>Arenga wightii</i>										1	1
32	<i>Artocarpus altilis</i>								4			4
33	<i>Artocarpus altilis</i>								1			1
34	<i>Artocarpus heterophyllus</i>	5		39	51	26	3		528	48	59	759
35	<i>Artocarpus lacucha</i>					1			10	1		12
36	<i>Atalantia racemosa</i>								8		2	10
37	<i>Averrhoa bilimbi</i>								1			1
38	<i>Averrhoa carambola</i>								11			11
39	<i>Azadirachta indica</i>	55	169	707	481	2126	33	3	8089	2173	1115	14951
40	<i>Barringtonia acutangula</i>									1		1
41	<i>Barringtonia asiatica</i>								13			13
42	<i>Barringtonia racemosa</i>						1		3			4
43	<i>Bauhinia blakeana</i>				1							1
44	<i>Bauhinia purpurea</i>	2		3	14	17	11		4636	36	9691	14410
45	<i>Bauhinia racemosa</i>	1		4	52	45			941	67	6465	7575
46	<i>Bauhinia variegata</i>	7	753	5645	226	27	32		4217	363	10406	21676
47	<i>Bauhinia variegata</i>										177	177
48	<i>Bombax ceiba</i>	2		37		61			347	10	688	1145

Ownership wise tree data												
SN	Scientific Name	Central Government	Forest/ Social Forestry	Industry	Municipal Corporation	Open space	Park	Playgrounds	Private	Roadside	State Government	Total
49	<i>Bombax insigne</i>			2	1				12			15
50	<i>Borassus flabellifer</i>								183	2		185
51	<i>Broussonetia papyrifera</i>										7	7
52	<i>Butea monosperma</i>								35	11		46
53	<i>Caesalpinia pulcherrima</i>			58	19	27	5		3702	235	978	5024
54	<i>Callistemon citrinus</i>						15		10		1	26
55	<i>Callistemon lanceolatus</i>	2		2	86	6	65		1012	32	57	1262
56	<i>Callistemon salignus</i>			10					7	1		18
57	<i>Callistemon salignus</i>	7							5			12
58	<i>Calophyllum inophyllum</i>								1			1
59	<i>Cananga odorata</i>				1	4	2		10	1	7	25
60	<i>Capparis grandis</i>								1			1
61	<i>Carallia brachiata</i>					1				2		3
62	<i>Caryota urens</i>			128	60	20	52		955	387	163	1765
63	<i>Cascabela thevetia</i>			12	198	19	24		2420	177	172	3022
64	<i>Casearia tomentosa</i>				1				17			18
65	<i>Casearia tomentosa</i>				2							2
66	<i>Cassia fistula</i>	4		30	14	53	11		959	54	57	1182
67	<i>Cassia grandis</i>			1		1	4		1256	2		1264
68	<i>Cassia renigera</i>				1						4	5
69	<i>Cassia roxburghii</i>						2					2
70	<i>Cassia roxburghii</i>					1						1
71	<i>Casuarina equisetifolia</i>	1		78	18	117	82		1657	55	135	2143
72	<i>Ceiba pentandra</i>	4		1	2	7			412	50	28	504

Ownership wise tree data												
SN	Scientific Name	Central Government	Forest/ Social Forestry	Industry	Municipal Corporation	Open space	Park	Playgrounds	Private	Roadside	State Government	Total
73	<i>Cerbera manghas</i>								1		1	2
74	<i>Chukrasia tabularis</i>					5						5
75	<i>Cinnamomum tamala</i>								5			5
76	<i>Cinnamomum verum</i>								4		1	5
77	<i>Citharexylum spinosum</i>								21		3	24
78	<i>Citrus aurantium</i>	58		22	92	105	4		1416	84	54	1835
79	<i>Citrus limon</i>						1		86			87
80	<i>Citrus maxima</i>								28	13		41
81	<i>Citrus sinensis</i>			1		3			26		2	32
82	<i>Clusia rosea</i>			2								2
83	<i>Cocos nucifera</i>	11	21	235	70	331	14	1	4921	634	96	6334
84	<i>Cordia dichotoma</i>			16	19	189			645	12	195	1076
85	<i>Cordia sebestena</i>	2		1		3			192	69	2	269
86	<i>Couroupita guianensis</i>	1		2			2		327	19	18	369
87	<i>Couroupita guianensis</i>						1					1
88	<i>Cupressus sempervirens</i>			104					267			371
89	<i>Cupressus torulosa</i>								82	5	1	88
90	<i>Cycas circinalis</i>								34			34
91	<i>Cycas revoluta</i>	1		9					38			48
92	<i>Dalbergia latifolia</i>	46		107	29	69	17		3866	188	2800	7122
93	<i>Dalbergia melanoxylon</i>								137			137
94	<i>Dalbergia sissoo</i>			2					14		44	60
95	<i>Delonix regia</i>	13	8	707	167	131	5		1959	337	176	3503
96	<i>Dichrostachys cinerea</i>								13			13

Ownership wise tree data												
SN	Scientific Name	Central Government	Forest/ Social Forestry	Industry	Municipal Corporation	Open space	Park	Playgrounds	Private	Roadside	State Government	Total
97	<i>Dillenia indica</i>								9		4	13
98	<i>Dillenia pentagyna</i>								27			27
99	<i>Dimocarpus longan</i>								9			9
100	<i>Diospyros malabarica</i>								1			1
101	<i>Dolichandrone falcata</i>					1			2			3
102	<i>Dyopsis lutescens</i>								1			1
103	<i>Ehretia laevis</i>					3			2			5
104	<i>Elaeocarpus serratus</i>								2			2
105	<i>Erythrina suberosa</i>								1			1
106	<i>Erythrina variegata</i>	3		22	2	14			76			117
107	<i>Eucalyptus globulus</i>	1	19	650	93	274	2		3244	545	503	5331
108	<i>Ficus amplissima</i>			3		1			36	4	1	45
109	<i>Ficus benghalensis</i>				2	4	3		80	92	6	187
110	<i>Ficus benjamina</i>	39		584	407	331	248	13	10145	1293	476	13536
111	<i>Ficus carica</i>				3	2			31		1	37
112	<i>Ficus elastica</i>			2			1		13	1	4	21
113	<i>Ficus hispida</i>			2	3				44	1	1	51
114	<i>Ficus lacor</i>	1										1
115	<i>Ficus natalensis</i>								18			18
116	<i>Ficus palmata</i>								5	1	2	8
117	<i>Ficus racemosa</i>	15		123	63	370	24		1614	339	258	2806
118	<i>Ficus religiosa</i>	12		309	50	176	22	1	1101	839	164	2674
119	<i>Ficus talbotii</i>					3						3
120	<i>Ficus virens</i>				1				2			3

Ownership wise tree data												
SN	Scientific Name	Central Government	Forest/ Social Forestry	Industry	Municipal Corporation	Open space	Park	Playgrounds	Private	Roadside	State Government	Total
121	<i>Filicium decipiens</i>								126		1	127
122	<i>Flacourtia jangomas</i>					24			4			28
123	<i>Garcinia indica</i>								4		1	5
124	<i>Gardenia resinifera</i>				2				6		7	15
125	<i>Gliricidia sepium</i>	95	8417	619		56			3874	19	1943	15023
126	<i>Gmelina arborea</i>								3			3
127	<i>Gmelina arborea</i>								1			1
128	<i>Grevillea robusta</i>	39	2	102	99	102	9	75	2545	151	141	3265
129	<i>Grewia asiatica</i>				5				1	4		10
130	<i>Grewia nervosa</i>					7						7
131	<i>Haematoxylon campechianum</i>				10				9	13	1	33
132	<i>Heterophragma quadriloculare</i>			1		2						3
133	<i>Hevea brasiliensis</i>	1		10	1		1		60		2	75
134	<i>Holarrhena pubescens</i>										1	1
135	<i>Holoptelea integrifolia</i>	4		81	80	145	10		854	118	654	1946
136	<i>Hydnocarpus pentandrus</i>				1		1				2	4
137	<i>Identification in progress</i>			9			1		1064		12	1086
138	<i>Jacaranda mimosifolia</i>	7		34	3		2	2	297	18	28	391
139	<i>Jatropha curcas</i>				39	11			110	49	99	308
140	<i>Khaya senegalensis</i>				4				53		18	75
141	<i>Kigelia africana</i>			3		27			64	75	9	178
142	<i>Koelreuteria bipinnata</i>								35			35
143	<i>Lagerstroemia lanceolata</i>			5	50	3			395	9	17	479
144	<i>Lagerstroemia speciosa</i>				7				24			31

Ownership wise tree data												
SN	Scientific Name	Central Government	Forest/ Social Forestry	Industry	Municipal Corporation	Open space	Park	Playgrounds	Private	Roadside	State Government	Total
145	<i>Leucaena leucocephala</i>	50	1317	21673	759	7696	34	8	34577	2646	29371	98131
146	<i>Limonia acidissima</i>								2			2
147	<i>Litchi chinensis</i>								1			1
148	<i>Litsea deccanensis</i>								1	1		2
149	<i>Livistona chinensis</i>	1		8	28		8		433	1	10	489
150	<i>Macaranga peltata</i>					10						10
151	<i>Madhuca longifolia</i>	4		1					62	15		82
152	<i>Maesopsis eminii</i>	1		7	16	32			213	13		282
153	<i>Magnolia champaca</i>	5		3	60	24	40	3	2773	107	41	3056
154	<i>Magnolia champaca</i>				4	29	6		198	7		244
155	<i>Magnolia grandiflora</i>								2			2
156	<i>Magnolia liliifera</i>			1					15	8		24
157	<i>Mammea suriga</i>								22	3		25
158	<i>Mangifera indica</i>	60	14	766	148	828	15	1	7028	607	612	10079
159	<i>Manilkara hexandra</i>			46					5			51
160	<i>Manilkara zapota</i>	1	1	19	4	72			1518	39	24	1678
161	<i>Markhamia lutea</i>			9					88			97
162	<i>Melaleuca bracteata</i>								38		45	83
163	<i>Melia azedarach</i>	1		5		37			353	91	4	491
164	<i>Mesua ferrea</i>				1				781	7		789
165	<i>Millettia peguensis</i>								16			16
166	<i>Millingtonia hortensis</i>	3		134	164	101	25	100	3145	336	253	4261
167	<i>Mimusops elengi</i>	12		2	177	15	1		2021	1029	22	3279
168	<i>Mitragyna parvifolia</i>			3		1			1		11	16

Ownership wise tree data												
SN	Scientific Name	Central Government	Forest/ Social Forestry	Industry	Municipal Corporation	Open space	Park	Playgrounds	Private	Roadside	State Government	Total
169	<i>Morinda citrifolia</i>			3					2		6	11
170	<i>Morinda pubescens</i>		1			20			73	5		99
171	<i>Moringa oleifera</i>	8	6	52	108	694	1		2625	243	88	3825
172	<i>Morus alba</i>	1		4	4				1440	22	10	1481
173	<i>Muntingia calabura</i>	6		57	72	135	3		1453	168	15	1909
174	<i>Murraya koenigii</i>	15	1	6	25	31			858	125	60	1121
175	<i>Murraya paniculata</i>								7		1	8
176	<i>Murraya paniculata</i>								4			4
177	<i>Neolamarckia cadamba</i>	1		39	182	121			1786	73	75	2277
178	<i>Nyctanthes arbor-tristis</i>	13		6	6	6	1		691	16	24	763
179	<i>Ochna integerrima</i>				6	20			319	4	10	359
180	<i>Olea dioica</i>								8	1		9
181	<i>Parkia biglandulosa</i>			1					20	1		22
182	<i>Peltophorum africanum</i>	23	1	4958	210	63	27		2476	970	495	9223
183	<i>Peltophorum pterocarpum</i>			41	10	15	15	12	313	36	23	465
184	<i>Phoenix dactylifera</i>			2	28	329			750	135	4152	5396
185	<i>Phoenix sylvestris</i>			15	7	16	1		1315	14	12	1380
186	<i>Phyllanthus acidus</i>	1		4	6	9	4		326	7	5	362
187	<i>Phyllanthus emblica</i>	3	16	1	13	2			327	16	33	411
188	<i>Pimenta dioica</i>	1							45			46
189	<i>Pithecellobium dulce</i>	1	7	75	74	750	3		2644	775	353	4682
190	<i>Platycladus orientalis</i>			57	51	1	8		1316	42	33	1508
191	<i>Plumeria alba</i>	16		60	91	53	19		3975	370	83	4667
192	<i>Plumeria obtusa</i>	1		1	8		1		149	25		185

Ownership wise tree data												
SN	Scientific Name	Central Government	Forest/ Social Forestry	Industry	Municipal Corporation	Open space	Park	Playgrounds	Private	Roadside	State Government	Total
193	<i>Plumeria rubra</i>				1	46			764	22	16	849
194	<i>Polyalthia longifolia</i>	8		254	436	225	62		5726	487	593	7791
195	<i>Pongamia pinnata</i>	15	141	25	510	7674	16		8951	2737	2454	22523
196	<i>Populus alba</i>								1			1
197	<i>Prosopis cineraria</i>					2			5			7
198	<i>Prosopis juliflora</i>								10			10
199	<i>Psidium guajava</i>	25	287	67	126	2344	14		3748	215	83	6909
200	<i>Pterospermum acerifolium</i>								4		7	11
201	<i>Pterospermum suberifolium</i>								44	1		45
202	<i>Pterospermum xylocarpum</i>						5		13	12		30
203	<i>Pterygota alata</i>			6							5	11
204	<i>Punica granatum</i>	2		9	76	7	1		707	28	10	840
205	<i>Putranjiva roxburghii</i>			103	1	1			402	7	98	612
206	<i>Ravenala madagascariensis</i>								89		4	93
207	<i>Roystonea regia</i>			260	205	127	100		2461	309	241	3703
208	<i>Santalum album</i>		1	1454	16	162	2		1581	43	716	3975
209	<i>Sapindus mukorossi</i>								26			26
210	<i>Sapindus trifoliatus</i>			4					6	1		11
211	<i>Saraca asoca</i>			3	4	3	1		200	93	10	314
212	<i>Senna siamea</i>	109	12	145	153	165	24	5	1149	310	420	2492
213	<i>Simarouba amara</i>								108			108
214	<i>Spathodea campanulata</i>	19		113	61	35	18		3368	258	154	4026
215	<i>Spondias pinnata</i>								2			2
216	<i>Sterculia foetida</i>	1		8	2	28	1		109	11	15	175

Ownership wise tree data												
SN	Scientific Name	Central Government	Forest/ Social Forestry	Industry	Municipal Corporation	Open space	Park	Playgrounds	Private	Roadside	State Government	Total
217	<i>Sterculia urens</i>					1						1
218	<i>Streblus asper</i>					1					5	6
219	<i>Strychnos nux-vomica</i>								2			2
220	<i>Swietenia macrophylla</i>	1		38	111	10	5		1915	70	5	2155
221	<i>Swietenia mahagoni</i>			191	34		11		249	14	4	503
222	<i>Syzygium cumini</i>	26	2	224	180	152	32	4	1985	288	269	3162
223	<i>Syzygium jambos</i>								3			3
224	<i>Syzygium jambos</i>								1			1
225	<i>Tabebuia argentea</i>					16			30			46
226	<i>Tabebuia aurea</i>			376		4			235	6		621
227	<i>Tabebuia heterophylla</i>	2		24		13	3		862	88	6	998
228	<i>Tabebuia rosea</i>					20			131	58		209
229	<i>Tabernaemontana divaricata</i>								5			5
230	<i>Tamarindus indica</i>	8	3	90	71	141	6		1050	64	731	2164
231	<i>Taxodium distichum</i>								1			1
232	<i>Tectona grandis</i>			58	1	97	2		350	10	4	522
233	<i>Terminalia arjuna</i>			7	8	33			298	34	4	384
234	<i>Terminalia bellirica</i>			3	14	1	6		56	8	4	92
235	<i>Terminalia catappa</i>	7		53	409	35	30		2060	457	52	3103
236	<i>Terminalia chebula</i>									1		1
237	<i>Terminalia crenulata</i>			1								1
238	<i>Terminalia mantaly</i>				48	6	1		717	19	26	817
239	<i>Terminalia paniculata</i>			4								4
240	<i>Thespesia populnea</i>	2	1	8	45	22	5		239	50	34	406

Ownership wise tree data												
SN	Scientific Name	Central Government	Forest/ Social Forestry	Industry	Municipal Corporation	Open space	Park	Playgrounds	Private	Roadside	State Government	Total
241	<i>Toona ciliata</i>			26					11	1	8	46
242	<i>Trema orientalis</i>			3							2	5
243	<i>Vitex negundo</i>								1			1
244	<i>Wodyetia bifurcata</i>			12	56	24			3604	364	11	4071
245	<i>Ziziphus jujuba</i>	12	30	213	112	2570	2		6517	444	1309	11209
	Total	955	11641	44161	7994	45618	1344	228	236407	27714	87932	463994

SN	Ownership	Count	Percentage
1	Central Government	955	0.21
2	Forest/ Social Forestry	11641	2.51
3	Industry	44161	9.52
4	Municipal Corporation	7994	1.72
5	Open space	45618	9.83
6	Park	1344	0.29
7	Playgrounds	228	0.05
8	Private	236407	50.95
9	Roadside	27714	5.97
10	State Government	87932	18.95
	Total	463994	

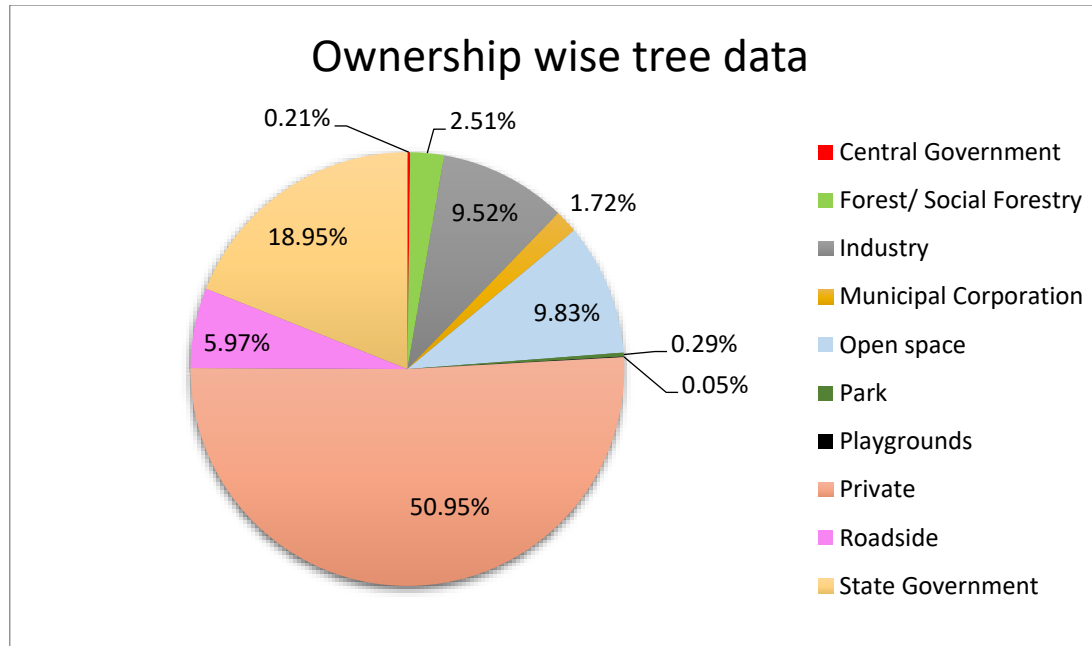



Zone - C



Legend

- Tree
- ▭ Ward Boundary

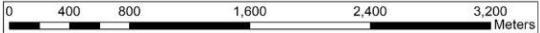

ANALYSIS OF ZONE C

Total Area: 10.82 Sq. Km.

Total Count: 3,51,173

Sr. No.	Ward Number with Ward Name	Area (Sq Km)	Tree Count
1	37 Mahatma Phulenagar	3.760258791	63661
2	38 Neharunagar	0.315918711	4060
3	39 Sant Tukaramnagar	0.651376223	6035
4	40 Kharalwadi	1.923985977	136284
5	61 Hu. Bhagtsingh Vidhyalay	1.458398803	81425
6	62 Foogewadi	0.38690194	7956
7	63 Kasarwadi	1.362298804	48898
8	64 Bopkhel	0.966380241	2854

Zone C					
Individual Tree Count			Individual Tree Count		
SN	Scientific Name	Count	SN	Scientific Name	Count
1	<i>Leucaena leucocephala</i>	50552	34	<i>Acacia ferruginea</i>	2207
2	<i>Pongamia pinnata</i>	44134	35	<i>Jatropha curcas</i>	2175
3	<i>Acacia nilotica</i>	36147	36	<i>Ficus racemosa</i>	2047
4	<i>Azadirachta indica</i>	28748	37	<i>Annona squamosa</i>	2039
5	<i>Pithecellobium dulce</i>	21546	38	<i>Melia azedarach</i>	2000
6	<i>Peltophorum africanum</i>	13780	39	<i>Terminalia arjuna</i>	1908
7	<i>Senna siamea</i>	8856	40	<i>Caesalpinia pulcherrima</i>	1903
8	<i>Ziziphus jujuba</i>	5992	41	<i>Psyrdrax dicoccos</i>	1833
9	<i>Holoptelea integrifolia</i>	5963	42	<i>Terminalia catappa</i>	1800
10	<i>Millingtonia hortensis</i>	5697	43	<i>Psidium guajava</i>	1725
11	<i>Bauhinia variegata</i>	5248	44	<i>Alstonia scholaris</i>	1620
12	<i>Mangifera indica</i>	5004	45	<i>Plumeria alba</i>	966
13	<i>Muntingia calabura</i>	4700	46	<i>Thespesia populnea</i>	943
14	<i>Albizia saman</i>	4552	47	<i>Roystonea regia</i>	938
15	<i>Tamarindus indica</i>	4338	48	<i>Santalum album</i>	916
16	<i>Ficus religiosa</i>	4070	49	<i>Khaya senegalensis</i>	849
17	<i>Eucalyptus globulus</i>	4068	50	<i>Moringa oleifera</i>	841
18	<i>Gliricidia sepium</i>	4021	51	<i>Mimusops elengi</i>	817
19	<i>Ficus benjamina</i>	4002	52	<i>Putranjiva roxburghii</i>	801
20	<i>Acacia catechu</i>	3852	53	<i>Magnolia champaca</i>	790
21	<i>Cassia fistula</i>	3758	54	<i>Grevillea robusta</i>	767
22	<i>Colvella racemosa</i>	3718	55	<i>Caryota urens</i>	672
23	<i>Delonix regia</i>	3439	56	<i>Citrus aurantium</i>	633
24	<i>Albizia procera</i>	3321	57	<i>Ficus benghalensis</i>	601
25	<i>Cocos nucifera</i>	3099	58	<i>Casuarina equisetifolia</i>	599
26	<i>Saraca asoca</i>	3054	59	<i>Manilkara zapota</i>	560
27	<i>Tectona grandis</i>	2887	60	<i>Filicium decipiens</i>	536

28	<i>Cascabela thevetia</i>	2831	61	<i>Prosopis juliflora</i>	526
29	<i>Areca catechu</i>	2824	62	<i>Platyclusus orientalis</i>	481
30	<i>Spathodea campanulata</i>	2583	63	<i>Plumeria rubra</i>	461
31	<i>Polyalthia longifolia</i>	2574	64	<i>Gmelina arborea</i>	452
32	<i>Dalbergia latifolia</i>	2410	65	<i>Annona reticulata</i>	421
33	<i>Syzygium cumini</i>	2227	66	<i>Terminalia mantaly</i>	410
			67	<i>Swietenia macrophylla</i>	409

Zone C					
Individual Tree Count			Individual Tree Count		
SN	Scientific Name	Count	SN	Scientific Name	Count
68	<i>Cordia dichotoma</i>	404	102	<i>Acacia planifrons</i>	68
69	<i>Artocarpus heterophyllus</i>	402	103	<i>Nyctanthes arbo-tristis</i>	66
70	<i>Acacia auriculiformis</i>	371	104	<i>Acacia polyacantha</i>	64
71	<i>Lagerstroemia lanceolata</i>	360	105	<i>Tabebuia aurea</i>	59
72	<i>Neolamarckia cadamba</i>	358	106	<i>Cupressus sempervirens</i>	47
73	<i>Couroupita guianensis</i>	355	107	<i>Ficus elastica</i>	47
74	<i>Punica granatum</i>	355	108	<i>Afrocarpus gracilior</i>	42
75	<i>Acacia farnesiana</i>	351	109	<i>Phoenix dactylifera</i>	42
76	<i>Markhamia lutea</i>	290	110	<i>Pterospermum acerifolium</i>	42
77	<i>Jacaranda mimosifolia</i>	283	111	<i>Dalbergia melanoxylon</i>	40
78	<i>Bombax ceiba</i>	270	112	<i>Citrus maxima</i>	38
79	<i>Ailanthus triphysa</i>	262	113	<i>Magnolia liliifera</i>	37
80	<i>Araucaria columnaris</i>	244	114	<i>Ochna integerrima</i>	37
81	<i>Livistona chinensis</i>	244	115	<i>Wodyetia bifurcata</i>	37
82	<i>Magnolia grandiflora</i>	240	116	<i>Terminalia bellirica</i>	36
83	<i>Ailanthus excelsa</i>	211	117	<i>Elaeis guineensis</i>	35
84	<i>Murraya koenigii</i>	208	118	<i>Phyllanthus acidus</i>	34
85	<i>Sterculia foetida</i>	201	119	<i>Pterygota alata</i>	33

86	<i>Bauhinia racemosa</i>	199	120	<i>Borassus flabellifer</i>	31
87	<i>Phoenix sylvestris</i>	197	121	<i>Kigelia africana</i>	31
88	<i>Tabebuia heterophylla</i>	197	122	<i>Schleichera oleosa</i>	29
89	<i>Phyllanthus emblica</i>	176	123	<i>Ficus virens</i>	28
90	<i>Morus alba</i>	164	124	<i>Dichrostachys cinerea</i>	25
91	<i>Dalbergia sissoo</i>	105	125	<i>Parkia biglandulosa</i>	23
92	<i>Aegle marmelos</i>	103	126	<i>Hevea brasiliensis</i>	17
93	<i>Cordia sebestena</i>	93	127	<i>Myristica fragrans</i>	17
94	<i>Casearia graveolens</i>	86	128	<i>Cinnamomum verum</i>	16
95	<i>Tabernaemontana divaricata</i>	86	129	<i>Dypsis lutescens</i>	16
96	<i>Swietenia mahagoni</i>	85	130	<i>Alstonia macrophylla</i>	15
97	<i>Morinda pubescens</i>	84	131	<i>Cycas revoluta</i>	14
98	<i>Callistemon lanceolatus</i>	81	132	<i>Cassia renigera</i>	13
99	<i>Ceiba pentandra</i>	80	133	<i>Albizia lebbek</i>	12
100	Identification in process	70	134	<i>Maesopsis eminii</i>	12
101	<i>Acacia mangium</i>	69	135	<i>Calophyllum inophyllum</i>	11

Zone C					
Individual Tree Count			Individual Tree Count		
SN	Scientific Name	Count	SN	Scientific Name	Count
136	<i>Ficus palmata</i>	10	170	<i>Crescentia cujete</i>	2
137	<i>Terminalia paniculata</i>	10	171	<i>Dalbergia lanceolaria</i>	2
138	<i>Bauhinia purpurea</i>	9	172	<i>Haematoxylon campechianum</i>	2
139	<i>Erythrina variegata</i>	9	173	<i>Hibiscus tilliaceus</i>	2
140	<i>Adansonia digitata</i>	8	174	<i>Kydia calycina</i>	2
141	<i>Butea monosperma</i>	8	175	<i>Lagerstroemia indica</i>	2
142	<i>Buchanania cochinchinensis</i>	7	176	<i>Limonia acidissima</i>	2
143	<i>Litsea deccanensis</i>	7	177	<i>Parkinsonia aculeata</i>	2
144	<i>Madhuca longifolia</i>	7	178	<i>Zanthoxylum rhetsa</i>	2

145	<i>Oroxylum indicum</i>	7	179	<i>Acacia senegal</i>	1
146	<i>Pimenta dioica</i>	7	180	<i>Alangium salviifolium</i>	1
147	<i>Ravenala madagascariensis</i>	7	181	<i>Anogeissus latifolia</i>	1
148	<i>Barringtonia racemosa</i>	5	182	<i>Artocarpus lacucha</i>	1
149	<i>Bombax insigne</i>	5	183	<i>Bauhinia tomentosa</i>	1
150	<i>Dillenia indica</i>	5	184	<i>Begonia semperflorens</i>	1
151	<i>Hydnocarpus pentandrus</i>	5	185	<i>Cassia javanica</i>	1
152	<i>Acacia melanoxylon</i>	4	186	<i>Citharexylum spinosum</i>	1
153	<i>Bixa orellana</i>	4	187	<i>Cochlospermum religiosum</i>	1
154	<i>Broussonetia papyrifera</i>	4	188	<i>Ficus benghalensis var. krishnae</i>	1
155	<i>Dyopsis decaryi</i>	4	189	<i>Ficus carica</i>	1
156	<i>Erythrina suberosa</i>	4	190	<i>Ficus exasperata</i>	1
157	<i>Mesua ferrea</i>	4	191	<i>Ficus hispida</i>	1
158	<i>Peltophorum pterocarpum</i>	4	192	<i>Koelreuteria bipinnata</i>	1
159	<i>Spondias pinnata</i>	4	193	<i>Licuala grandis</i>	1
160	<i>Anacardium occidentale</i>	3	194	<i>Mitragyna parvifolia</i>	1
161	<i>Bauhinia blakeana</i>	3	195	<i>Morinda citrifolia</i>	1
162	<i>Calamus rotang</i>	3	196	<i>Populus alba</i>	1
163	<i>Diospyros malabarica</i>	3	197	<i>Prosopis cineraria</i>	1
164	<i>Ficus amplissima</i>	3	198	<i>Salix tetrasperma</i>	1
165	<i>Manilkara hexandra</i>	3	199	<i>Sapindus trifoliatus</i>	1
166	<i>Memecylon umbellatum</i>	3	200	<i>Schrebera swietenoides</i>	1
167	<i>Pachira aquatica</i>	3	201	<i>Semecarpus anacardium</i>	1
168	<i>Averrhoa bilimbi</i>	2	202	<i>Syagrus romanzoffiana</i>	1
169	<i>Bridelia retusa</i>	2	203	<i>Tabebuia pentaphylla</i>	1
			204	<i>Trema orientalis</i>	1
			205	<i>Triadica sebifera</i>	1
				Total	349260

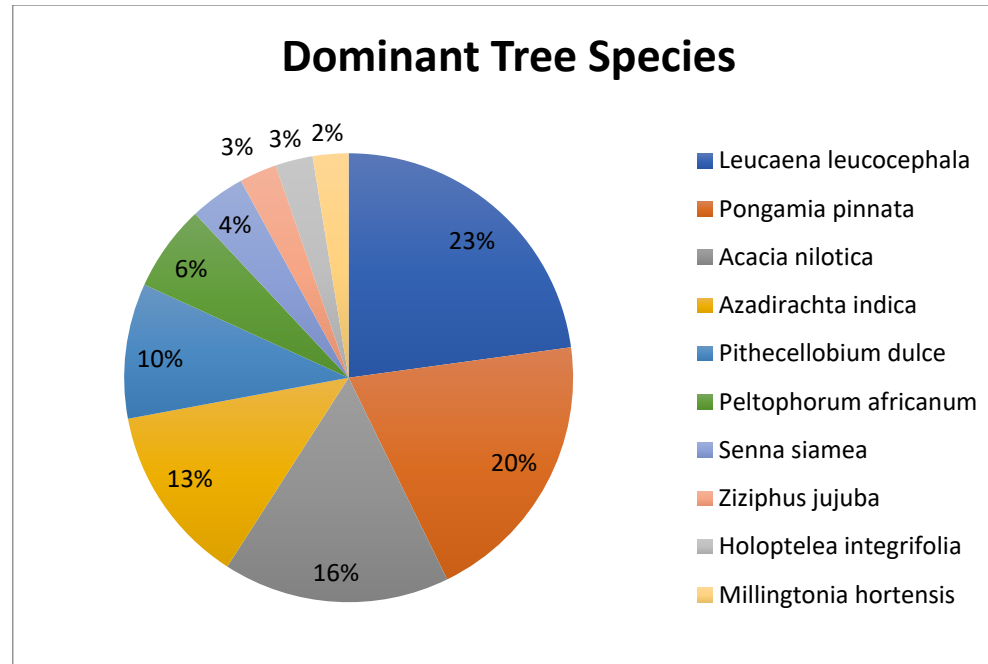

Girth wise tree data (in meters)					
SN	Scientific Name	Upto 0.3	0.31 to 0.5	0.51 and Above	Total
1	<i>Acacia auriculiformis</i>	95	89	187	371
2	<i>Acacia catechu</i>	2369	1265	218	3852
3	<i>Acacia farnesiana</i>	98	119	134	351
4	<i>Acacia ferruginea</i>	917	1136	154	2207
5	<i>Acacia mangium</i>	59	6	4	69
6	<i>Acacia melanoxylon</i>	4			4
7	<i>Acacia nilotica</i>	26910	8586	651	36147
8	<i>Acacia planifrons</i>	57		11	68
9	<i>Acacia polyacantha</i>	24	15	25	64
10	<i>Acacia senegal</i>		1		1
11	<i>Adansonia digitata</i>	2	4	2	8
12	<i>Aegle marmelos</i>	13	58	32	103
13	<i>Afrocarpus gracilior</i>	17	23	2	42
14	<i>Ailanthus excelsa</i>	39	151	21	211
15	<i>Ailanthus triphysa</i>	40	191	31	262
16	<i>Alangium salviifolium</i>			1	1
17	<i>Albizia lebeck</i>	1		11	12
18	<i>Albizia procera</i>	1070	1906	345	3321
19	<i>Albizia saman</i>	1826	1547	1179	4552
20	<i>Alstonia macrophylla</i>	9	3	3	15
21	<i>Alstonia scholaris</i>	633	662	325	1620
22	<i>Anacardium occidentale</i>	3			3
23	<i>Annona reticulata</i>	218	127	76	421
24	<i>Annona squamosa</i>	1471	512	56	2039
25	<i>Anogeissus latifolia</i>			1	1
26	<i>Araucaria columnaris</i>	106	64	74	244
27	<i>Areca catechu</i>	626	927	1271	2824

Girth wise tree data (in meters)					
SN	Scientific Name	Upto 0.3	0.31 to 0.5	0.51 and Above	Total
28	<i>Artocarpus heterophyllus</i>	113	127	162	402
29	<i>Artocarpus lacucha</i>	1			1
30	<i>Averrhoa bilimbi</i>	1	1		2
31	<i>Azadirachta indica</i>	17848	8257	2643	28748
32	<i>Barringtonia racemosa</i>	5			5
33	<i>Bauhinia blakeana</i>	2		1	3
34	<i>Bauhinia purpurea</i>	5	4		9
35	<i>Bauhinia racemosa</i>	118	30	51	199
36	<i>Bauhinia tomentosa</i>			1	1
37	<i>Bauhinia variegata</i>	2205	2546	497	5248
38	<i>Begonia sempeflorens</i>	1			1
39	<i>Bixa orellana</i>	4			4
40	<i>Bombax ceiba</i>	48	205	17	270
41	<i>Bombax insigne</i>		3	2	5
42	<i>Borassus flabellifer</i>	26	2	3	31
43	<i>Bridelia retusa</i>		2		2
44	<i>Broussonetia papyrifera</i>	3		1	4
45	<i>Buchanania cochinchinensis</i>	2	1	4	7
46	<i>Butea monosperma</i>	1		7	8
47	<i>Caesalpinia pulcherrima</i>	920	980	3	1903
48	<i>Calamus rotang</i>	1	1	1	3
49	<i>Callistemon lanceolatus</i>	20	12	49	81
50	<i>Calophyllum inophyllum</i>	9	2		11
51	<i>Caryota urens</i>	310	263	99	672
52	<i>Cascabela thevetia</i>	1805	974	52	2831
53	<i>Casearia graveolens</i>	29	31	26	86
54	<i>Cassia fistula</i>	1263	2251	244	3758

Girth wise tree data (in meters)					
SN	Scientific Name	Upto 0.3	0.31 to 0.5	0.51 and Above	Total
55	<i>Cassia javanica</i>			1	1
56	<i>Cassia renigera</i>	13			13
57	<i>Casuarina equisetifolia</i>	36	192	371	599
58	<i>Ceiba pentandra</i>	3	30	47	80
59	<i>Cinnamomum verum</i>	16			16
60	<i>Citharexylum spinosum</i>		1		1
61	<i>Citrus aurantium</i>	468	152	13	633
62	<i>Citrus maxima</i>	18	14	6	38
63	<i>Cochlospermum religiosum</i>	1			1
64	<i>Cocos nucifera</i>	390	767	1942	3099
65	<i>Colvella racemosa</i>	1211	816	1691	3718
66	<i>Cordia dichotoma</i>	42	336	26	404
67	<i>Cordia sebestena</i>	87	5	1	93
68	<i>Couroupita guianensis</i>	98	255	2	355
69	<i>Crescentia cujete</i>		1	1	2
70	<i>Cupressus sempervirens</i>	47			47
71	<i>Cycas revoluta</i>	12	2		14
72	<i>Dalbergia lanceolaria</i>			2	2
73	<i>Dalbergia latifolia</i>	1049	1323	38	2410
74	<i>Dalbergia melanoxylon</i>	3	33	4	40
75	<i>Dalbergia sissoo</i>	46	39	20	105
76	<i>Delonix regia</i>	681	1159	1599	3439
77	<i>Dichrostachys cinerea</i>	25			25
78	<i>Dillenia indica</i>	4	1		5
79	<i>Diospyros malabarica</i>	1		2	3
80	<i>Dyopsis decaryi</i>		1	3	4
81	<i>Dyopsis lutescens</i>			16	16

Girth wise tree data (in meters)					
SN	Scientific Name	Upto 0.3	0.31 to 0.5	0.51 and Above	Total
82	<i>Elaeis guineensis</i>			35	35
83	<i>Erythrina suberosa</i>			4	4
84	<i>Erythrina variegata</i>	1	2	6	9
85	<i>Eucalyptus globulus</i>	873	510	2685	4068
86	<i>Ficus amplissima</i>	1		2	3
87	<i>Ficus benghalensis</i>	117	134	350	601
88	<i>Ficus benghalensis var. krishnae</i>			1	1
89	<i>Ficus benjamina</i>	1608	1488	906	4002
90	<i>Ficus carica</i>	1			1
91	<i>Ficus elastica</i>	22	10	15	47
92	<i>Ficus exasperata</i>		1		1
93	<i>Ficus hispida</i>			1	1
94	<i>Ficus palmata</i>	10			10
95	<i>Ficus racemosa</i>	853	455	739	2047
96	<i>Ficus religiosa</i>	1247	1663	1160	4070
97	<i>Ficus virens</i>	10	15	3	28
98	<i>Filicium decipiens</i>	358	171	7	536
99	<i>Gliricidia sepium</i>	1606	2118	297	4021
100	<i>Gmelina arborea</i>	315	137		452
101	<i>Grevillea robusta</i>	112	245	410	767
102	<i>Haematoxylon campechianum</i>			2	2
103	<i>Hevea brasiliensis</i>	5	5	7	17
104	<i>Hibiscus tilliaceus</i>	1	1		2
105	<i>Holoptelea integrifolia</i>	3237	2639	87	5963
106	<i>Hydnocarpus pentandrus</i>		3	2	5
107	Identification in process	39	14	17	70
108	<i>Jacaranda mimosifolia</i>	88	134	61	283

Girth wise tree data (in meters)					
SN	Scientific Name	Upto 0.3	0.31 to 0.5	0.51 and Above	Total
109	<i>Jatropha curcas</i>	1891	281	3	2175
110	<i>Khaya senegalensis</i>	236	473	140	849
111	<i>Kigelia africana</i>	8	5	18	31
112	<i>Koelreuteria bipinnata</i>			1	1
113	<i>Kydia calycina</i>	1		1	2
114	<i>Lagerstroemia indica</i>	2			2
115	<i>Lagerstroemia lanceolata</i>	158	100	102	360
116	<i>Leucaena leucocephala</i>	35107	13519	1926	50552
117	<i>Licuala grandis</i>			1	1
118	<i>Limonia acidissima</i>			2	2
119	<i>Litsea deccanensis</i>	3	4		7
120	<i>Livistona chinensis</i>	96	98	50	244
121	<i>Madhuca longifolia</i>		1	6	7
122	<i>Maesopsis eminii</i>	10	2		12
123	<i>Magnolia champaca</i>	405	303	82	790
124	<i>Magnolia grandiflora</i>	230	8	2	240
125	<i>Magnolia liliifera</i>	18	17	2	37
126	<i>Mangifera indica</i>	1271	1675	2058	5004
127	<i>Manilkara hexandra</i>	1	1	1	3
128	<i>Manilkara zapota</i>	354	121	85	560
129	<i>Markhamia lutea</i>	176	114		290
130	<i>Melia azedarach</i>	1375	610	15	2000
131	<i>Memecylon umbellatum</i>		2	1	3
132	<i>Mesua ferrea</i>	2		2	4
133	<i>Millingtonia hortensis</i>	2299	2136	1262	5697
134	<i>Mimusops elengi</i>	606	184	27	817
135	<i>Mitragyna parvifolia</i>	1			1

Girth wise tree data (in meters)					
SN	Scientific Name	Upto 0.3	0.31 to 0.5	0.51 and Above	Total
136	<i>Morinda citrifolia</i>			1	1
137	<i>Morinda pubescens</i>	16	68		84
138	<i>Moringa oleifera</i>	270	382	189	841
139	<i>Morus alba</i>	58	103	3	164
140	<i>Muntingia calabura</i>	2130	2538	32	4700
141	<i>Murraya koenigii</i>	103	84	21	208
142	<i>Myristica fragrans</i>	4	13		17
143	<i>Neolamarckia cadamba</i>	61	160	137	358
144	<i>Nyctanthes arbo-tristis</i>	50	15	1	66
145	<i>Ochna integerrima</i>	12	14	11	37
146	<i>Oroxylum indicum</i>	5	2		7
147	<i>Pachira aquatica</i>		1	2	3
148	<i>Parkia biglandulosa</i>		19	4	23
149	<i>Parkinsonia aculeata</i>		2		2
150	<i>Peltophorum africanum</i>	3525	5191	5064	13780
151	<i>Peltophorum pterocarpum</i>	4			4
152	<i>Phoenix dactylifera</i>	29	8	5	42
153	<i>Phoenix sylvestris</i>	58	105	34	197
154	<i>Phyllanthus acidus</i>	21	13		34
155	<i>Phyllanthus emblica</i>	118	49	9	176
156	<i>Pimenta dioica</i>	7			7
157	<i>Pithecellobium dulce</i>	15164	5957	425	21546
158	<i>Platyclusus orientalis</i>	445	23	13	481
159	<i>Plumeria alba</i>	532	400	34	966
160	<i>Plumeria rubra</i>	366	86	9	461
161	<i>Polyalthia longifolia</i>	684	916	974	2574
162	<i>Pongamia pinnata</i>	32810	10470	854	44134

Girth wise tree data (in meters)					
SN	Scientific Name	Upto 0.3	0.31 to 0.5	0.51 and Above	Total
163	<i>Populus alba</i>			1	1
164	<i>Prosopis cineraria</i>	1			1
165	<i>Prosopis juliflora</i>	288	41	197	526
166	<i>Psidium guajava</i>	1355	334	36	1725
167	<i>Psydrax dicoccos</i>	441	724	668	1833
168	<i>Pterospermum acerifolium</i>	42			42
169	<i>Pterygota alata</i>	1	1	31	33
170	<i>Punica granatum</i>	315	36	4	355
171	<i>Putranjiva roxburghii</i>	369	326	106	801
172	<i>Ravenala madagascariensis</i>		2	5	7
173	<i>Roystonea regia</i>	241	161	536	938
174	<i>Salix tetrasperma</i>			1	1
175	<i>Santalum album</i>	562	279	75	916
176	<i>Sapindus trifoliatus</i>			1	1
177	<i>Saraca asoca</i>	892	967	1195	3054
178	<i>Schleichera oleosa</i>	2	21	6	29
179	<i>Schrebera swietenoides</i>			1	1
180	<i>Semecarpus anacardium</i>		1		1
181	<i>Senna siamea</i>	1702	3681	3473	8856
182	<i>Spathodea campanulata</i>	453	1365	765	2583
183	<i>Spondias pinnata</i>	3	1		4
184	<i>Sterculia foetida</i>	38	44	119	201
185	<i>Swietenia macrophylla</i>	94	152	163	409
186	<i>Swietenia mahagoni</i>	2	50	33	85
187	<i>Syagrus romanzoffiana</i>	1			1
188	<i>Syzygium cumini</i>	791	648	788	2227
189	<i>Tabebuia aurea</i>	8	21	30	59

Girth wise tree data (in meters)					
SN	Scientific Name	Upto 0.3	0.31 to 0.5	0.51 and Above	Total
190	<i>Tabebuia heterophylla</i>	34	96	67	197
191	<i>Tabebuia pentaphylla</i>			1	1
192	<i>Tabernaemontana divaricata</i>	60	22	4	86
193	<i>Tamarindus indica</i>	2181	1849	308	4338
194	<i>Tectona grandis</i>	385	559	1943	2887
195	<i>Terminalia arjuna</i>	566	1212	130	1908
196	<i>Terminalia bellirica</i>		36		36
197	<i>Terminalia catappa</i>	431	750	619	1800
198	<i>Terminalia mantaly</i>	139	90	181	410
199	<i>Terminalia paniculata</i>			10	10
200	<i>Thespesia populnea</i>	472	293	178	943
201	<i>Trema orientalis</i>	1			1
202	<i>Triadica sebifera</i>			1	1
203	<i>Wodyetia bifurcata</i>	13		24	37
204	<i>Zanthoxylum rhetsa</i>	1	1		2
205	<i>Ziziphus jujuba</i>	4162	1626	204	5992
	Total	192870	109618	46772	349260

Height wise tree data (in meters)						
SN	Scientific Name	3 to 6	6.1 to 9	9.1 to 11	11.1 and Above	Total
1	<i>Acacia auriculiformis</i>	148	162	26	35	371
2	<i>Acacia catechu</i>	3851	1			3852
3	<i>Acacia farnesiana</i>	172	98	12	69	351
4	<i>Acacia ferruginea</i>	2167	31		9	2207
5	<i>Acacia mangium</i>	66	3			69
6	<i>Acacia melanoxylon</i>		3	1		4
7	<i>Acacia nilotica</i>	35843	183	25	95	36146
8	<i>Acacia planifrons</i>	57	2	9		68
9	<i>Acacia polyacantha</i>	10			54	64
10	<i>Acacia senegal</i>	1				1
11	<i>Adansonia digitata</i>	5	3			8
12	<i>Aegle marmelos</i>	79	10	2	12	103
13	<i>Afrocarpus gracilior</i>	42				42
14	<i>Ailanthus excelsa</i>	204	4		3	211
15	<i>Ailanthus triphysa</i>	89	80	44	49	262
16	<i>Alangium salviifolium</i>	1				1
17	<i>Albizia lebbeck</i>		7	5		12
18	<i>Albizia procera</i>	3248	68		5	3321
19	<i>Albizia saman</i>	3545	542	157	308	4552
20	<i>Alstonia macrophylla</i>	11	4			15
21	<i>Alstonia scholaris</i>	1012	318	191	99	1620
22	<i>Anacardium occidentale</i>	3				3
23	<i>Annona reticulata</i>	365	55	1		421
24	<i>Annona squamosa</i>	1929	106		2	2037
25	<i>Anogeissus latifolia</i>		1			1
26	<i>Araucaria columnaris</i>	124	65	35	20	244
27	<i>Areca catechu</i>	819	619	537	849	2824

Height wise tree data (in meters)						
SN	Scientific Name	3 to 6	6.1 to 9	9.1 to 11	11.1 and Above	Total
28	<i>Artocarpus heterophyllus</i>	149	110	55	88	402
29	<i>Artocarpus lacucha</i>	1				1
30	<i>Averrhoa bilimbi</i>	2				2
31	<i>Azadirachta indica</i>	26128	1416	491	713	28748
32	<i>Barringtonia racemosa</i>	5				5
33	<i>Bauhinia blakeana</i>	1	1		1	3
34	<i>Bauhinia purpurea</i>				9	9
35	<i>Bauhinia racemosa</i>	199				199
36	<i>Bauhinia tomentosa</i>	1				1
37	<i>Bauhinia variegata</i>	4867	206	98	77	5248
38	<i>Begonia semperflorens</i>	1				1
39	<i>Bixa orellana</i>	4				4
40	<i>Bombax ceiba</i>	260	6	2	2	270
41	<i>Bombax insigne</i>	2	3			5
42	<i>Borassus flabellifer</i>	30	1			31
43	<i>Bridelia retusa</i>		1		1	2
44	<i>Broussonetia papyrifera</i>	3		1		4
45	<i>Buchanania cochinchinensis</i>	2	1	4		7
46	<i>Butea monosperma</i>	2	1		5	8
47	<i>Caesalpinia pulcherrima</i>	1900	3			1903
48	<i>Calamus rotang</i>	2	1			3
49	<i>Callistemon lanceolatus</i>	48	25	7	1	81
50	<i>Calophyllum inophyllum</i>	11				11
51	<i>Caryota urens</i>	601	52	16	3	672
52	<i>Cascabela thevetia</i>	2774	14	20	23	2831
53	<i>Casearia graveolens</i>	66	11		9	86
54	<i>Cassia fistula</i>	3510	118	60	70	3758

Height wise tree data (in meters)						
SN	Scientific Name	3 to 6	6.1 to 9	9.1 to 11	11.1 and Above	Total
55	<i>Cassia javanica</i>		1			1
56	<i>Cassia renigera</i>	13				13
57	<i>Casuarina equisetifolia</i>	280	164	76	79	599
58	<i>Ceiba pentandra</i>	63	17			80
59	<i>Cinnamomum verum</i>	16				16
60	<i>Citharexylum spinosum</i>	1				1
61	<i>Citrus aurantium</i>	587	28	5	13	633
62	<i>Citrus maxima</i>	29	6	2	1	38
63	<i>Cochlospermum religiosum</i>	1				1
64	<i>Cocos nucifera</i>	956	673	632	838	3099
65	<i>Colvella racemosa</i>	604	2372	735	7	3718
66	<i>Cordia dichotoma</i>	379	14	3	8	404
67	<i>Cordia sebestena</i>	88	5			93
68	<i>Couroupita guianensis</i>	352	2		1	355
69	<i>Crescentia cujete</i>		2			2
70	<i>Cupressus sempervirens</i>	47				47
71	<i>Cycas revoluta</i>	14				14
72	<i>Dalbergia lanceolaria</i>				2	2
73	<i>Dalbergia latifolia</i>	2387	20	1	2	2410
74	<i>Dalbergia melanoxydon</i>	4	36			40
75	<i>Dalbergia sissoo</i>	67	31	1	6	105
76	<i>Delonix regia</i>	1736	843	225	635	3439
77	<i>Dichrostachys cinerea</i>	25				25
78	<i>Dillenia indica</i>	5				5
79	<i>Diospyros malabarica</i>	1	2			3
80	<i>Dyopsis decaryi</i>	4				4
81	<i>Dyopsis lutescens</i>	16				16

Height wise tree data (in meters)						
SN	Scientific Name	3 to 6	6.1 to 9	9.1 to 11	11.1 and Above	Total
82	<i>Elaeis guineensis</i>		20		15	35
83	<i>Erythrina suberosa</i>		4			4
84	<i>Erythrina variegata</i>	5			4	9
85	<i>Eucalyptus globulus</i>	1206	896	1514	452	4068
86	<i>Ficus amplissima</i>	3				3
87	<i>Ficus benghalensis</i>	280	184	55	72	591
88	<i>Ficus benghalensis var. krishnae</i>			1		1
89	<i>Ficus benjamina</i>	2809	780	247	166	4002
90	<i>Ficus carica</i>	1				1
91	<i>Ficus elastica</i>	26	10	8	3	47
92	<i>Ficus exasperata</i>		1			1
93	<i>Ficus hispida</i>		1			1
94	<i>Ficus palmata</i>			1	9	10
95	<i>Ficus racemosa</i>	1293	353	164	237	2047
96	<i>Ficus religiosa</i>	2640	579	309	542	4070
97	<i>Ficus virens</i>	26	2			28
98	<i>Filicium decipiens</i>	532	4			536
99	<i>Gliricidia sepium</i>	3784	210	23	4	4021
100	<i>Gmelina arborea</i>	450	1		1	452
101	<i>Grevillea robusta</i>	185	183	127	272	767
102	<i>Haematoxylon campechianum</i>		2			2
103	<i>Hevea brasiliensis</i>	8	8		1	17
104	<i>Hibiscus tilliaceous</i>	1	1			2
105	<i>Holoptelea integrifolia</i>	5903	15	33	12	5963
106	<i>Hydnocarpus pentandrus</i>	2	2		1	5
107	<i>Identification in process</i>	59	11			70
108	<i>Jacaranda mimosifolia</i>	238	33	6	6	283

Height wise tree data (in meters)						
SN	Scientific Name	3 to 6	6.1 to 9	9.1 to 11	11.1 and Above	Total
109	<i>Jatropha curcas</i>	2166	4	5		2175
110	<i>Khaya senegalensis</i>	704	113	31	1	849
111	<i>Kigelia africana</i>	15	16			31
112	<i>Koelreuteria bipinnata</i>	1				1
113	<i>Kydia calycina</i>	2				2
114	<i>Lagerstroemia indica</i>	2				2
115	<i>Lagerstroemia lanceolata</i>	266	53	13	28	360
116	<i>Leucaena leucocephala</i>	48860	1557	135		50552
117	<i>Licuala grandis</i>		1			1
118	<i>Limonia acidissima</i>		1		1	2
119	<i>Litsea deccanensis</i>	7				7
120	<i>Livistona chinensis</i>	208	33	1	2	244
121	<i>Madhuca longifolia</i>	1	6			7
122	<i>Maesopsis eminii</i>		12			12
123	<i>Magnolia champaca</i>	626	67	34	63	790
124	<i>Magnolia grandiflora</i>	240				240
125	<i>Magnolia liliifera</i>	19	16	1	1	37
126	<i>Mangifera indica</i>	2787	1016	569	632	5004
127	<i>Manilkara hexandra</i>	2	1			3
128	<i>Manilkara zapota</i>	470	41	15	34	560
129	<i>Markhamia lutea</i>	290				290
130	<i>Melia azedarach</i>	1984	16			2000
131	<i>Memecylon umbellatum</i>	2	1			3
132	<i>Mesua ferrea</i>	2		2		4
133	<i>Millingtonia hortensis</i>	4209	1150	181	157	5697
134	<i>Mimusops elengi</i>	776	37	2	2	817
135	<i>Mitragyna parvifolia</i>	1				1

Height wise tree data (in meters)						
SN	Scientific Name	3 to 6	6.1 to 9	9.1 to 11	11.1 and Above	Total
136	<i>Morinda citrifolia</i>				1	1
137	<i>Morinda pubescens</i>	84				84
138	<i>Moringa oleifera</i>	624	217			841
139	<i>Morus alba</i>	162	2			164
140	<i>Muntingia calabura</i>	4560	136	2	2	4700
141	<i>Murraya koenigii</i>	180	28			208
142	<i>Myristica fragrans</i>	17				17
143	<i>Neolamarckia cadamba</i>	173	108	54	23	358
144	<i>Nyctanthes arbo-tristis</i>	65	1			66
145	<i>Ochna integerrima</i>	16	13		8	37
146	<i>Oroxylum indicum</i>	7				7
147	<i>Pachira aquatica</i>	1	1	1		3
148	<i>Parkia biglandulosa</i>	18	5			23
149	<i>Parkinsonia aculeata</i>	2				2
150	<i>Peltophorum africanum</i>	8635	2202	920	2023	13780
151	<i>Peltophorum pterocarpum</i>	4				4
152	<i>Phoenix dactylifera</i>	38	2		2	42
153	<i>Phoenix sylvestris</i>	167	30			197
154	<i>Phyllanthus acidus</i>	34				34
155	<i>Phyllanthus emblica</i>	158	9	3	6	176
156	<i>Pimenta dioica</i>	7				7
157	<i>Pithecellobium dulce</i>	20955	322	128	141	21546
158	<i>Platyclusus orientalis</i>	465	11	5		481
159	<i>Plumeria alba</i>	831	64	37	34	966
160	<i>Plumeria rubra</i>	416	9	8	28	461
161	<i>Polyalthia longifolia</i>	1711	612	251		2574
162	<i>Pongamia pinnata</i>	42962	358	457	357	44134

Height wise tree data (in meters)						
SN	Scientific Name	3 to 6	6.1 to 9	9.1 to 11	11.1 and Above	Total
163	<i>Populus alba</i>			1		1
164	<i>Prosopis cineraria</i>	1				1
165	<i>Prosopis juliflora</i>	340	135	43	8	526
166	<i>Psidium guajava</i>	1574	94	23	34	1725
167	<i>Psydrax dicoccos</i>	662	560	299	312	1833
168	<i>Pterospermum acerifolium</i>	42				42
169	<i>Pterygota alata</i>	3	5	4	21	33
170	<i>Punica granatum</i>	348	7			355
171	<i>Putranjiva roxburghii</i>	619	112	58	12	801
172	<i>Ravenala madagascariensis</i>	2	4		1	7
173	<i>Roystonea regia</i>	397	271	125	145	938
174	<i>Salix tetrasperma</i>			1		1
175	<i>Santalum album</i>	801	63	37	15	916
176	<i>Sapindus trifoliatus</i>	1				1
177	<i>Saraca asoca</i>	1857	536	631	28	3052
178	<i>Schleichera oleosa</i>	24		2	3	29
179	<i>Schrebera swietenoides</i>			1		1
180	<i>Semecarpus anacardium</i>	1				1
181	<i>Senna siamea</i>	4557	1248	1376	1675	8856
182	<i>Spathodea campanulata</i>	1733	319	205	326	2583
183	<i>Spondias pinnata</i>	3	1			4
184	<i>Sterculia foetida</i>	45	148		8	201
185	<i>Swietenia macrophylla</i>	267	111	26	5	409
186	<i>Swietenia mahagoni</i>	47	31	7		85
187	<i>Syagrus romanzoffiana</i>			1		1
188	<i>Syzygium cumini</i>	1287	401	204	335	2227
189	<i>Tabebuia aurea</i>	15	44			59

Height wise tree data (in meters)						
SN	Scientific Name	3 to 6	6.1 to 9	9.1 to 11	11.1 and Above	Total
190	<i>Tabebuia heterophylla</i>	157	40			197
191	<i>Tabebuia pentaphylla</i>				1	1
192	<i>Tabernaemontana divaricata</i>	86				86
193	<i>Tamarindus indica</i>	4011	161	75	91	4338
194	<i>Tectona grandis</i>	637	1363	439	448	2887
195	<i>Terminalia arjuna</i>	1787	18	58	45	1908
196	<i>Terminalia bellirica</i>	36				36
197	<i>Terminalia catappa</i>	988	334	269	209	1800
198	<i>Terminalia mantaly</i>	319	86	5		410
199	<i>Terminalia paniculata</i>	10				10
200	<i>Thespesia populnea</i>	822	91	16	14	943
201	<i>Trema orientalis</i>	1				1
202	<i>Triadica sebifera</i>		1			1
203	<i>Wodyetia bifurcata</i>	13			24	37
204	<i>Zanthoxylum rhetsa</i>	1	1			2
205	<i>Ziziphus jujuba</i>	5740	148	58	46	5992
	Total	296652	26455	12786	13352	349245

Condition wise tree data						
SN	Scientific Name	Dangerous	Diseased	Healthy	Mechanically cut	Total
1	<i>Acacia auriculiformis</i>	1		360	10	371
2	<i>Acacia catechu</i>			3811	41	3852
3	<i>Acacia farnesiana</i>			152	199	351
4	<i>Acacia ferruginea</i>			2103	104	2207
5	<i>Acacia mangium</i>			67	2	69
6	<i>Acacia melanoxylon</i>			4		4
7	<i>Acacia nilotica</i>			35830	317	36147
8	<i>Acacia planifrons</i>			68		68
9	<i>Acacia polyacantha</i>			1	63	64
10	<i>Acacia senegal</i>				1	1
11	<i>Adansonia digitata</i>			8		8
12	<i>Aegle marmelos</i>			80	23	103
13	<i>Afrocarpus gracilior</i>	2			40	42
14	<i>Ailanthus excelsa</i>			201	10	211
15	<i>Ailanthus triphysa</i>	3		215	44	262
16	<i>Alangium salviifolium</i>			1		1
17	<i>Albizia lebbek</i>			10	2	12
18	<i>Albizia procera</i>			3320	1	3321
19	<i>Albizia saman</i>			4428	124	4552
20	<i>Alstonia macrophylla</i>			9	6	15
21	<i>Alstonia scholaris</i>	35		1109	476	1620
22	<i>Anacardium occidentale</i>			1	2	3
23	<i>Annona reticulata</i>	2		319	100	421
24	<i>Annona squamosa</i>	2		1810	227	2039
25	<i>Anogeissus latifolia</i>			1		1
26	<i>Araucaria columnaris</i>			152	92	244
27	<i>Areca catechu</i>	17		1657	1150	2824

Condition wise tree data						
SN	Scientific Name	Dangerous	Diseased	Healthy	Mechanically cut	Total
28	<i>Artocarpus heterophyllus</i>	5		272	125	402
29	<i>Artocarpus lacucha</i>			1		1
30	<i>Averrhoa bilimbi</i>			1	1	2
31	<i>Azadirachta indica</i>	26	2	27363	1357	28748
32	<i>Barringtonia racemosa</i>			5		5
33	<i>Bauhinia blakeana</i>			2	1	3
34	<i>Bauhinia purpurea</i>				9	9
35	<i>Bauhinia racemosa</i>			189	10	199
36	<i>Bauhinia tomentosa</i>				1	1
37	<i>Bauhinia variegata</i>	17		5007	224	5248
38	<i>Begonia sempeflorens</i>				1	1
39	<i>Bixa orellana</i>			4		4
40	<i>Bombax ceiba</i>			264	6	270
41	<i>Bombax insigne</i>			5		5
42	<i>Borassus flabellifer</i>			31		31
43	<i>Bridelia retusa</i>			2		2
44	<i>Broussonetia papyrifera</i>			1	3	4
45	<i>Buchanania cochinchinensis</i>			7		7
46	<i>Butea monosperma</i>			3	5	8
47	<i>Caesalpinia pulcherrima</i>			1903		1903
48	<i>Calamus rotang</i>			3		3
49	<i>Callistemon lanceolatus</i>			51	30	81
50	<i>Calophyllum inophyllum</i>			11		11
51	<i>Caryota urens</i>			661	11	672
52	<i>Cascabela thevetia</i>	1		2769	61	2831
53	<i>Casearia graveolens</i>			86		86
54	<i>Cassia fistula</i>			3573	185	3758

Condition wise tree data						
SN	Scientific Name	Dangerous	Diseased	Healthy	Mechanically cut	Total
55	<i>Cassia javanica</i>			1		1
56	<i>Cassia renigera</i>			13		13
57	<i>Casuarina equisetifolia</i>			503	96	599
58	<i>Ceiba pentandra</i>			80		80
59	<i>Cinnamomum verum</i>			13	3	16
60	<i>Citharexylum spinosum</i>			1		1
61	<i>Citrus aurantium</i>	1		587	45	633
62	<i>Citrus maxima</i>			14	24	38
63	<i>Cochlospermum religiosum</i>				1	1
64	<i>Cocos nucifera</i>	25	2	2263	809	3099
65	<i>Colvelia racemosa</i>	80		1302	2336	3718
66	<i>Cordia dichotoma</i>			316	88	404
67	<i>Cordia sebestena</i>			12	81	93
68	<i>Couroupita guianensis</i>			353	2	355
69	<i>Crescentia cujete</i>				2	2
70	<i>Cupressus sempervirens</i>			47		47
71	<i>Cycas revoluta</i>			14		14
72	<i>Dalbergia lanceolaria</i>				2	2
73	<i>Dalbergia latifolia</i>			2409	1	2410
74	<i>Dalbergia melanoxylon</i>			40		40
75	<i>Dalbergia sissoo</i>			83	22	105
76	<i>Delonix regia</i>	22		2980	437	3439
77	<i>Dichrostachys cinerea</i>			25		25
78	<i>Dillenia indica</i>			5		5
79	<i>Diospyros malabarica</i>			3		3
80	<i>Dyopsis decaryi</i>			4		4
81	<i>Dyopsis lutescens</i>				16	16

Condition wise tree data						
SN	Scientific Name	Dangerous	Diseased	Healthy	Mechanically cut	Total
82	<i>Elaeis guineensis</i>				35	35
83	<i>Erythrina suberosa</i>			4		4
84	<i>Erythrina variegata</i>			3	6	9
85	<i>Eucalyptus globulus</i>	54		2939	1075	4068
86	<i>Ficus amplissima</i>			3		3
87	<i>Ficus benghalensis</i>	5		449	147	601
88	<i>Ficus benghalensis var. krishnae</i>			1		1
89	<i>Ficus benjamina</i>	12		3034	956	4002
90	<i>Ficus carica</i>			1		1
91	<i>Ficus elastica</i>			42	5	47
92	<i>Ficus exasperata</i>			1		1
93	<i>Ficus hispida</i>			1		1
94	<i>Ficus palmata</i>				10	10
95	<i>Ficus racemosa</i>	32		1635	380	2047
96	<i>Ficus religiosa</i>	38		3457	575	4070
97	<i>Ficus virens</i>			25	3	28
98	<i>Filicium decipiens</i>			522	14	536
99	<i>Gliricidia sepium</i>			4021		4021
100	<i>Gmelina arborea</i>			452		452
101	<i>Grevillea robusta</i>	10		480	277	767
102	<i>Haematoxylon campechianum</i>			2		2
103	<i>Hevea brasiliensis</i>			14	3	17
104	<i>Hibiscus tiliaceus</i>				2	2
105	<i>Holoptelea integrifolia</i>			5893	70	5963
106	<i>Hydnocarpus pentandrus</i>	1		2	2	5
107	Identification in process			67	3	70
108	<i>Jacaranda mimosifolia</i>	4		253	26	283

Condition wise tree data						
SN	Scientific Name	Dangerous	Diseased	Healthy	Mechanically cut	Total
109	<i>Jatropha curcas</i>			2153	22	2175
110	<i>Khaya senegalensis</i>	10		746	93	849
111	<i>Kigelia africana</i>			31		31
112	<i>Koelreuteria bipinnata</i>			1		1
113	<i>Kydia calycina</i>			2		2
114	<i>Lagerstroemia indica</i>			2		2
115	<i>Lagerstroemia lanceolata</i>			287	73	360
116	<i>Leucaena leucocephala</i>	3		49525	1024	50552
117	<i>Licuala grandis</i>				1	1
118	<i>Limonia acidissima</i>			2		2
119	<i>Litsea deccanensis</i>			4	3	7
120	<i>Livistona chinensis</i>			240	4	244
121	<i>Madhuca longifolia</i>			5	2	7
122	<i>Maesopsis eminii</i>			12		12
123	<i>Magnolia champaca</i>	2		616	172	790
124	<i>Magnolia grandiflora</i>			229	11	240
125	<i>Magnolia liliifera</i>			37		37
126	<i>Mangifera indica</i>	39		3973	992	5004
127	<i>Manilkara hexandra</i>			3		3
128	<i>Manilkara zapota</i>			496	64	560
129	<i>Markhamia lutea</i>			290		290
130	<i>Melia azedarach</i>			1965	35	2000
131	<i>Memecylon umbellatum</i>			3		3
132	<i>Mesua ferrea</i>			4		4
133	<i>Millingtonia hortensis</i>	14		4766	917	5697
134	<i>Mimusops elengi</i>			749	68	817
135	<i>Mitragyna parvifolia</i>			1		1

Condition wise tree data						
SN	Scientific Name	Dangerous	Diseased	Healthy	Mechanically cut	Total
136	<i>Morinda citrifolia</i>			1		1
137	<i>Morinda pubescens</i>			81	3	84
138	<i>Moringa oleifera</i>	4		662	175	841
139	<i>Morus alba</i>			117	47	164
140	<i>Muntingia calabura</i>			4698	2	4700
141	<i>Murraya koenigii</i>			180	28	208
142	<i>Myristica fragrans</i>			17		17
143	<i>Neolamarckia cadamba</i>	6		263	89	358
144	<i>Nyctanthes arbo-tristis</i>			63	3	66
145	<i>Ochna integerrima</i>			27	10	37
146	<i>Oroxylum indicum</i>			7		7
147	<i>Pachira aquatica</i>				3	3
148	<i>Parkia biglandulosa</i>			23		23
149	<i>Parkinsonia aculeata</i>			2		2
150	<i>Peltophorum africanum</i>	43		11510	2227	13780
151	<i>Peltophorum pterocarpum</i>			4		4
152	<i>Phoenix dactylifera</i>			30	12	42
153	<i>Phoenix sylvestris</i>			196	1	197
154	<i>Phyllanthus acidus</i>			34		34
155	<i>Phyllanthus emblica</i>			159	17	176
156	<i>Pimenta dioica</i>			5	2	7
157	<i>Pithecellobium dulce</i>	3		21348	195	21546
158	<i>Platyclusus orientalis</i>			393	88	481
159	<i>Plumeria alba</i>	3		755	208	966
160	<i>Plumeria rubra</i>	3		406	52	461
161	<i>Polyalthia longifolia</i>			2571	3	2574
162	<i>Pongamia pinnata</i>			43079	1055	44134

Condition wise tree data						
SN	Scientific Name	Dangerous	Diseased	Healthy	Mechanically cut	Total
163	<i>Populus alba</i>			1		1
164	<i>Prosopis cineraria</i>			1		1
165	<i>Prosopis juliflora</i>			268	258	526
166	<i>Psidium guajava</i>	4		1519	202	1725
167	<i>Psydrax dicoccos</i>	1		1191	641	1833
168	<i>Pterospermum acerifolium</i>			42		42
169	<i>Pterygota alata</i>			12	21	33
170	<i>Punica granatum</i>			344	11	355
171	<i>Putranjiva roxburghii</i>			796	5	801
172	<i>Ravenala madagascariensis</i>			6	1	7
173	<i>Roystonea regia</i>			689	249	938
174	<i>Salix tetrasperma</i>			1		1
175	<i>Santalum album</i>			809	107	916
176	<i>Sapindus trifoliatus</i>			1		1
177	<i>Saraca asoca</i>	65		1438	1551	3054
178	<i>Schleichera oleosa</i>			29		29
179	<i>Schrebera swietenoides</i>				1	1
180	<i>Semecarpus anacardium</i>			1		1
181	<i>Senna siamea</i>	23		6939	1894	8856
182	<i>Spathodea campanulata</i>	15		2312	256	2583
183	<i>Spondias pinnata</i>			4		4
184	<i>Sterculia foetida</i>	13		38	150	201
185	<i>Swietenia macrophylla</i>			409		409
186	<i>Swietenia mahagoni</i>			37	48	85
187	<i>Syagrus romanzoffiana</i>			1		1
188	<i>Syzygium cumini</i>	15	1	1817	394	2227
189	<i>Tabebuia aurea</i>			44	15	59

Condition wise tree data						
SN	Scientific Name	Dangerous	Diseased	Healthy	Mechanically cut	Total
190	<i>Tabebuia heterophylla</i>			162	35	197
191	<i>Tabebuia pentaphylla</i>				1	1
192	<i>Tabernaemontana divaricata</i>			25	61	86
193	<i>Tamarindus indica</i>	5		4169	164	4338
194	<i>Tectona grandis</i>			2762	125	2887
195	<i>Terminalia arjuna</i>			1804	104	1908
196	<i>Terminalia bellirica</i>			36		36
197	<i>Terminalia catappa</i>	18		1520	262	1800
198	<i>Terminalia mantaly</i>			354	56	410
199	<i>Terminalia paniculata</i>			10		10
200	<i>Thespesia populnea</i>			897	46	943
201	<i>Trema orientalis</i>				1	1
202	<i>Triadica sebifera</i>				1	1
203	<i>Wodyetia bifurcata</i>			13	24	37
204	<i>Zanthoxylum rhetsa</i>			2		2
205	<i>Ziziphus jujuba</i>	2		5793	197	5992
	Total	686	5	321369	27200	349260

SN	Condition	Count	Percentage
1	Dangerous	686	0.196
2	Diseased	5	0.001
3	Healthy	321369	92.014
4	Mechanically cut	27200	7.788
	Total	349260	

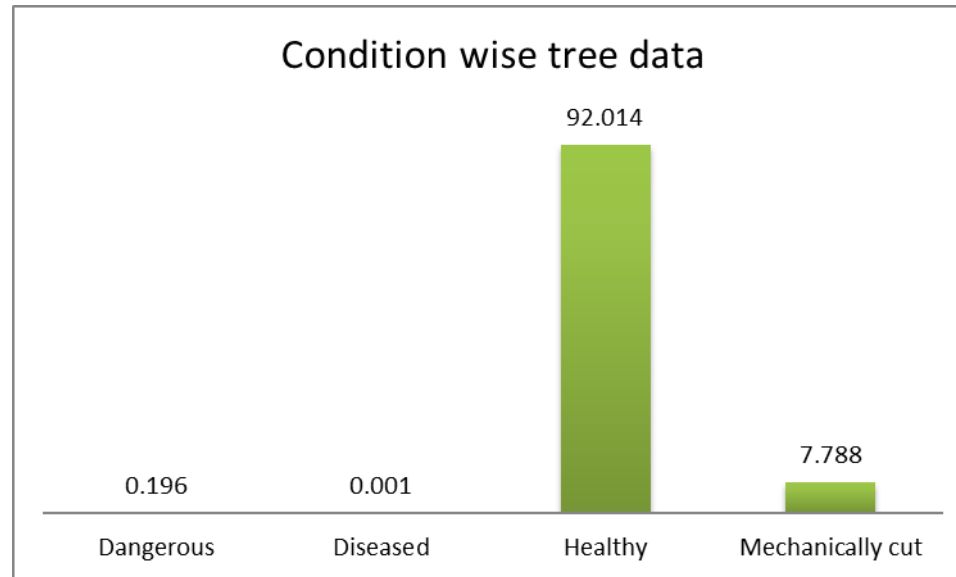

Ownership wise tree data													
SN	Scientific Name	Central Government	Defense	Industry	Municipal Corporation	Open space	Others	Park	Playgrounds	Private	Roadside	State Government	Total
1	Acacia auriculiformis	118		19	7	37				29	40	121	371
2	Acacia catechu	745	35	45	64	1309				1257	24	373	3852
3	Acacia farnesiana			19	97					172	19	44	351
4	Acacia ferruginea	954		19	172	540				232		290	2207
5	Acacia mangium				19	47				1	2		69
6	Acacia melanoxylon										4		4
7	Acacia nilotica	12539	149	944	351	11259		1		8233	262	2409	36147
8	Acacia planifrons				2	58						8	68
9	Acacia polyacantha	1										63	64
10	Acacia senegal										1		1
11	Adansonia digitata				8								8
12	Aegle marmelos	57		8	13					20	2	3	103
13	Afrocarpus gracilior			23							1	18	42
14	Ailanthus excelsa	157	5	2						4	7	36	211
15	Ailanthus triphysa	39		39	87					75	21	1	262
16	Alangium salviifolium										1		1
17	Albizia lebbeck				6	3				2	1		12
18	Albizia procera	1665		53	141	683				3	6	770	3321
19	Albizia saman	1612	37	243	187	1634				321	177	341	4552
20	Alstonia macrophylla			1	8							6	15
21	Alstonia scholaris	499		43	386	9		30	15	254	107	277	1620
22	Anacardium occidentale				1					2			3
23	Annona reticulata	150		30	97	21			3	58	23	39	421
24	Annona squamosa	478		173	494	59		1	11	297	253	273	2039

Ownership wise tree data													
SN	Scientific Name	Central Government	Defense	Industry	Municipal Corporation	Open space	Others	Park	Playgrounds	Private	Roadside	State Government	Total
25	Anogeissus latifolia	1											1
26	Araucaria columnaris	4		15	67	1		6	42	79	22	8	244
27	Areca catechu	20		537	829	5		28	184	805	262	154	2824
28	Artocarpus heterophyllus	16		41	126				4	77	36	102	402
29	Artocarpus lacucha				1								1
30	Averrhoa bilimbi			1						1			2
31	Azadirachta indica	9215	82	1110	2040	7055	3	48	57	4537	647	3954	28748
32	Barringtonia racemosa											5	5
33	Bauhinia blakeana				2							1	3
34	Bauhinia purpurea									1	8		9
35	Bauhinia racemosa	48		6	46	24		1	4	22	8	40	199
36	Bauhinia tomentosa				1								1
37	Bauhinia variegata	1922		63	326	1290	1	12	12	422	102	1098	5248
38	Begonia semperflorens									1			1
39	Bixa orellana				1							3	4
40	Bombax ceiba	109		2	5	4			3	1		146	270
41	Bombax insigne				3						1	1	5
42	Borassus flabellifer	10										21	31
43	Bridelia retusa	1			1								2
44	Broussonetia papyrifera				3					1			4
45	Buchanania cochinchinensis				7								7
46	Butea monosperma				1					4	3		8
47	Caesalpinia pulcherrima	1328		12	210					46	74	233	1903
48	Calamus rotang											3	3

Ownership wise tree data													
SN	Scientific Name	Central Government	Defense	Industry	Municipal Corporation	Open space	Others	Park	Playgrounds	Private	Roadside	State Government	Total
49	Callistemon lanceolatus				36					18		27	81
50	Calophyllum inophyllum	6									3	2	11
51	Caryota urens	550		27	30					22		43	672
52	Cascabela thevetia	1714		42	256	19				48	591	161	2831
53	Casearia graveolens				83					3			86
54	Cassia fistula	1626	18	84	210	808		2	2	131	87	790	3758
55	Cassia javanica											1	1
56	Cassia renigera					13							13
57	Casuarina equisetifolia	59		3	105				1	9	94	328	599
58	Ceiba pentandra	48		2							1	29	80
59	Cinnamomum verum			3								13	16
60	Citharexylum spinosum			1									1
61	Citrus aurantium	365		24	62	16			3	58	19	86	633
62	Citrus maxima			3	11				1	14	2	7	38
63	Cochlospermum religiosum										1		1
64	Cocos nucifera	133		342	1143	3	1	17	110	677	304	369	3099
65	Colvella racemosa	141		332	731	5			89	765	923	732	3718
66	Cordia dichotoma	196		35	24	1		1	1	34	1	111	404
67	Cordia sebestena			10	61	1		1	16	4			93
68	Couroupita guianensis	116		1	1	49				3		185	355
69	Crescentia cujete									2			2
70	Cupressus sempervirens				34							13	47
71	Cycas revoluta				1					9	1	3	14
72	Dalbergia lanceolaria									1		1	2

Ownership wise tree data													
SN	Scientific Name	Central Government	Defense	Industry	Municipal Corporation	Open space	Others	Park	Playgrounds	Private	Roadside	State Government	Total
73	Dalbergia latifolia	949		217	46	475				11	4	708	2410
74	Dalbergia melanoxylon				40								40
75	Dalbergia sissoo				91	12					2		105
76	Delonix regia	1099		151	492	48		27	1	317	414	890	3439
77	Dichrostachys cinerea											25	25
78	Dillenia indica	1			4								5
79	Diospyros malabarica											3	3
80	Dyopsis decaryi				4								4
81	Dyopsis lutescens				16								16
82	Elaeis guineensis									35			35
83	Erythrina suberosa			4									4
84	Erythrina variegata				2					2		5	9
85	Eucalyptus globulus	1029		345	585	173		2	11	478	931	514	4068
86	Ficus amplissima										3		3
87	Ficus benghalensis	28		55	202	50		5	54	76	71	60	601
88	Ficus benghalensis var. krishnae				1								1
89	Ficus benjamina	1067		339	1156	32	8	39		300	465	596	4002
90	Ficus carica				1								1
91	Ficus elastica			3	14				2	26	2		47
92	Ficus exasperata				1								1
93	Ficus hispida				1								1
94	Ficus palmata										10		10
95	Ficus racemosa	187	17	151	365	502		3	45	415	169	193	2047
96	Ficus religiosa	1450	3	276	626	184		15	85	566	370	495	4070

Ownership wise tree data													
SN	Scientific Name	Central Government	Defense	Industry	Municipal Corporation	Open space	Others	Park	Playgrounds	Private	Roadside	State Government	Total
97	Ficus virens				1					4	23		28
98	Filicium decipiens	325	1	2	72	61						75	536
99	Gliricidia sepium	2282		836	516	166				149	2	70	4021
100	Gmelina arborea	1			1	450							452
101	Grevillea robusta	46		102	224	9			8	251	48	79	767
102	Haematoxylon campechianum										2		2
103	Hevea brasiliensis				4					9	1	3	17
104	Hibiscus tilliaceus			1							1		2
105	Holoptelea integrifolia	1392	17	94	21	3073				135	22	1209	5963
106	Hydnocarpus pentandrus				2	1				1		1	5
107	Identification in process				62			5		2		1	70
108	Jacaranda mimosifolia	135		1	9					29	21	88	283
109	Jatropha curcas	628	17	5	3	820				405	5	292	2175
110	Khaya senegalensis	126		127	31	14		2	1	8	41	499	849
111	Kigelia africana				1					4	26		31
112	Koelreuteria bipinnata											1	1
113	Kydia calycina				2								2
114	Lagerstroemia indica				2								2
115	Lagerstroemia lanceolata	137		20	193	3				7			360
116	Leucaena leucocephala	14234	123	2177	1862	8467			4	12420	1763	9502	50552
117	Licuala grandis				1								1
118	Limonia acidissima									2			2
119	Litsea deccanensis				4						3		7
120	Livistona chinensis	53			10					32	2	147	244

Ownership wise tree data													
SN	Scientific Name	Central Government	Defense	Industry	Municipal Corporation	Open space	Others	Park	Playgrounds	Private	Roadside	State Government	Total
121	Madhuca longifolia			5	2								7
122	Maesopsis eminii			2	10								12
123	Magnolia champaca	76		100	218	14			36	175	66	105	790
124	Magnolia grandiflora									229	11		240
125	Magnolia liliifera	2		16	4					15			37
126	Mangifera indica	650	6	621	1124	81		11	110	976	304	1121	5004
127	Manilkara hexandra				2						1		3
128	Manilkara zapota	242		60	75	3			10	60	7	103	560
129	Markhamia lutea	93		27	2	119		6				43	290
130	Melia azedarach	608		40		820				244		288	2000
131	Memecylon umbellatum										3		3
132	Mesua ferrea				3			1					4
133	Millingtonia hortensis	1240	197	252	1175	1045		22	48	471	387	860	5697
134	Mimusops elengi	306		36	200	1		65		64	7	138	817
135	Mitragyna parvifolia				1								1
136	Morinda citrifolia	1											1
137	Morinda pubescens	80									1	3	84
138	Moringa oleifera	231	28	51	82	59			2	244	33	111	841
139	Morus alba	94		1	12	5				1		51	164
140	Muntingia calabura	1384	52	668	37	1734		1		381	3	440	4700
141	Murraya koenigii	48		21	83	4				24	15	13	208
142	Myristica fragrans	17											17
143	Neolamarckia cadamba	42		44	65	31		8	3	78	65	22	358
144	Nyctanthes arbo-tristis	12			13	8				21	5	7	66

Ownership wise tree data													
SN	Scientific Name	Central Government	Defense	Industry	Municipal Corporation	Open space	Others	Park	Playgrounds	Private	Roadside	State Government	Total
145	Ochna integerrima				1					15	10	11	37
146	Oroxylum indicum				7								7
147	Pachira aquatica				1					1	1		3
148	Parkia biglandulosa	18										5	23
149	Parkinsonia aculeata					2							2
150	Peltophorum africanum	4006	7	999	1124	739		16	209	1276	1618	3786	13780
151	Peltophorum pterocarpum				4								4
152	Phoenix dactylifera	25								4	10	3	42
153	Phoenix sylvestris	133			8	22				21		13	197
154	Phyllanthus acidus	2									3	29	34
155	Phyllanthus emblica	27		9	28	1				27	3	81	176
156	Pimenta dioica			2	2					2	1		7
157	Pithecellobium dulce	7129	83	717	296	9087			5	2584	82	1563	21546
158	Platyclusus orientalis	6		10	161					129	17	158	481
159	Plumeria alba	117	13	181	187	5		3		280	76	104	966
160	Plumeria rubra	38	18	29	9					25	35	307	461
161	Polyalthia longifolia	611		46	409	16	5			700	130	657	2574
162	Pongamia pinnata	13983	304	530	486	20353		40	10	5123	405	2900	44134
163	Populus alba				1								1
164	Prosopis cineraria				1								1
165	Prosopis juliflora		5		31	40		1		55	288	106	526
166	Psidium guajava	622		179	185	13		2	4	186	82	452	1725
167	Psydrax dicoccos	5		191	468			3	113	594	313	146	1833
168	Pterospermum acerifolium					42							42

Ownership wise tree data													
SN	Scientific Name	Central Government	Defense	Industry	Municipal Corporation	Open space	Others	Park	Playgrounds	Private	Roadside	State Government	Total
169	<i>Pterygota alata</i>			21	3					8	1		33
170	<i>Punica granatum</i>	160		35	19					82	15	44	355
171	<i>Putranjiva roxburghii</i>	375		3	159	50				12	16	186	801
172	<i>Ravenala madagascariensis</i>			1	5					1			7
173	<i>Roystonea regia</i>	46		52	349		26	4	1	231	57	172	938
174	<i>Salix tetrasperma</i>				1								1
175	<i>Santalum album</i>	61		6	386	78			2	95	23	265	916
176	<i>Sapindus trifoliatus</i>				1								1
177	<i>Saraca asoca</i>	128		677	560	47		5	42	795	406	394	3054
178	<i>Schleichera oleosa</i>											29	29
179	<i>Schrebera swietenoides</i>				1								1
180	<i>Semecarpus anacardium</i>				1								1
181	<i>Senna siamea</i>	1309	14	738	875	1753		22	99	911	1504	1631	8856
182	<i>Spathodea campanulata</i>	1115		110	253	151			20	113	160	661	2583
183	<i>Spondias pinnata</i>				4								4
184	<i>Sterculia foetida</i>			61	23					56	34	27	201
185	<i>Swietenia macrophylla</i>	38		1	8					15	141	206	409
186	<i>Swietenia mahagoni</i>	24			52					8	1		85
187	<i>Syagrus romanzoffiana</i>			1									1
188	<i>Syzygium cumini</i>	542	13	219	325	178		5	7	357	160	421	2227
189	<i>Tabebuia aurea</i>				32					1	15	11	59
190	<i>Tabebuia heterophylla</i>			5	24	53		15	39	25		36	197
191	<i>Tabebuia pentaphylla</i>									1			1
192	<i>Tabernaemontana divaricata</i>			12	29	2			2	31	10		86

Ownership wise tree data													
SN	Scientific Name	Central Government	Defense	Industry	Municipal Corporation	Open space	Others	Park	Playgrounds	Private	Roadside	State Government	Total
193	Tamarindus indica	2235	9	122	119	383		2	4	225	62	1177	4338
194	Tectona grandis	440		92	1999					7	326	23	2887
195	Terminalia arjuna	45		31	65	886				36	56	789	1908
196	Terminalia bellirica	33									3		36
197	Terminalia catappa	446		147	365	31		8	13	313	196	281	1800
198	Terminalia mantaly			10	38	7		109		24	213	9	410
199	Terminalia paniculata	10											10
200	Thespesia populnea	220		26	18	407			3	72	79	118	943
201	Trema orientalis									1			1
202	Triadica sebifera										1		1
203	Wodyetia bifurcata			24							13		37
204	Zanthoxylum rhetsa				2								2
205	Ziziphus jujuba	2242	45	263	111	963		2	3	879	67	1417	5992
	Total	103128	1298	16757	27609	78726	44	597	1554	52743	16083	50721	349260

SN	Ownership	Count	Percentage
1	Central Government	103128	29.53
2	Defense	1298	0.37
3	Industry	16757	4.80
4	Municipal Corporation	27609	7.90
5	Open space	78726	22.54
6	Others	44	0.01
7	Park	597	0.17
8	Playgrounds	1554	0.44
9	Private	52743	15.10
10	Roadside	16083	4.60
11	State Government	50721	14.52
	Total	349260	

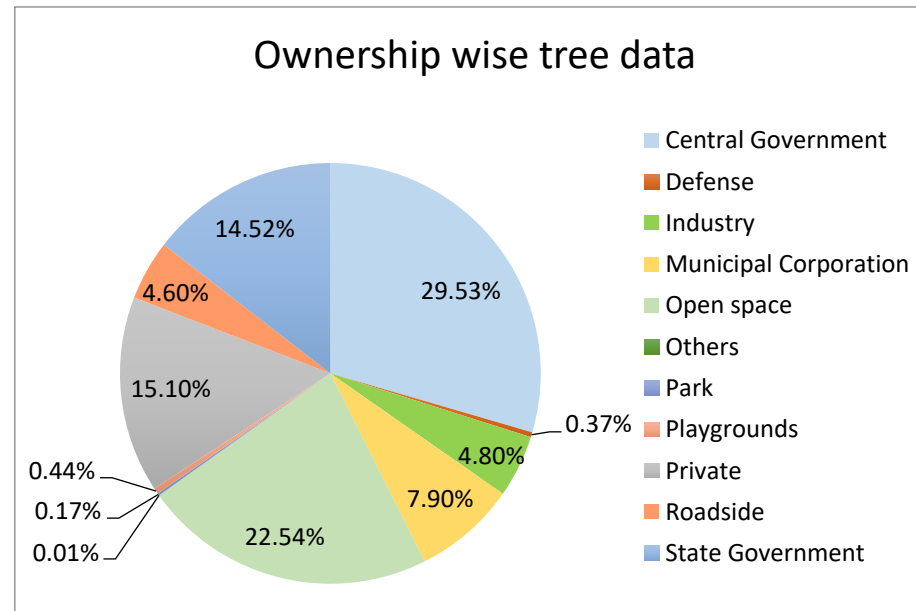



Zone - D



Legend

- Tree
- ▭ Ward Boundary

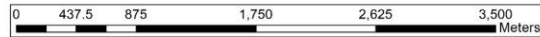

ANALYSIS OF ZONE D

Total Area: 18.69 Sq. Km.

Total Count: 512368

Sr.No.	Ward Number with Ward Name	Area (Sq Km)	Tree Count
1	41 Gandhinagar	1.207537859	116728
2	43 Jijamata Hospital	0.36805963	12141
3	44 Ashok Theatre	0.432070756	2494
4	45 Pimpri Waghare	0.834671181	23520
5	46 Vijaynagar	1.003645447	33860
6	47 Kalewadi	0.860228825	3716
7	48 Tapkinagar - Shrinagar	1.800852812	49903
8	54 Pimpale - Nilakh	3.484912855	157386
9	55 Rahatni - Pimpale Saudaghar	3.44664468	57856
10	56 Vaiduwasti	1.279489613	44765
11	57 Pimpale Gurav	1.783665572	29448
12	58 Navi Sangvi	0.324886919	33123
13	58 Navi Sangvi	0.671631024	33123

14	59 Madhuban	0.501357861	8948
15	60 Sangavi Gavthan	0.691231035	43404

Individual Tree Count					
SN	Scientific Name	Count	SN	Scientific Name	Count
1	<i>Pongamia pinnata</i>	48973	35	<i>Syzygium cumini</i>	3530
2	<i>Acacia nilotica</i>	48592	36	<i>Psidium guajava</i>	3466
3	<i>Leucaena leucocephala</i>	46220	37	<i>Acacia farnesiana</i>	3365
4	<i>Azadirachta indica</i>	28602	38	<i>Annona squamosa</i>	3116
5	<i>Pithecellobium dulce</i>	26836	39	<i>Cassia fistula</i>	2960
6	<i>Ficus benjamina</i>	24490	40	<i>Caesalpinia pulcherrima</i>	2902
7	<i>Peltophorum africanum</i>	15552	41	<i>Jatropha curcas</i>	2872
8	<i>Areca catechu</i>	15526	42	<i>Acacia ferruginea</i>	2837
9	<i>Mangifera indica</i>	12021	43	<i>Eucalyptus globulus</i>	2831
10	<i>Millingtonia hortensis</i>	11014	44	<i>Albizia procera</i>	2702
11	<i>Polyalthia longifolia</i>	9495	45	<i>Ficus racemosa</i>	2448
12	<i>Bauhinia variegata</i>	8918	46	<i>Moringa oleifera</i>	2017
13	<i>Delonix regia</i>	8409	47	<i>Terminalia mantaly</i>	1957
14	<i>Albizia saman</i>	7879	48	<i>Citrus aurantium</i>	1937
15	<i>Cocos nucifera</i>	7628	49	<i>Swietenia mahagoni</i>	1933
16	<i>Ficus religiosa</i>	7523	50	<i>Caryota urens</i>	1860
17	<i>Acacia catechu</i>	7325	51	<i>Magnolia champaca</i>	1782
18	<i>Spathodea campanulata</i>	7004	52	<i>Melia azedarach</i>	1757
19	<i>Ziziphus jujuba</i>	6907	53	<i>Lagerstroemia lanceolata</i>	1754
20	<i>Holoptelea integrifolia</i>	6845	54	<i>Manilkara zapota</i>	1662
21	<i>Senna siamea</i>	6058	55	<i>Platyclusus orientalis</i>	1590
22	<i>Muntingia calabura</i>	5514	56	<i>Wodyetia bifurcata</i>	1528
23	<i>Roystonea regia</i>	5231	57	<i>Neolamarckia cadamba</i>	1489
24	<i>Plumeria alba</i>	5078	58	<i>Tabebuia heterophylla</i>	1501
25	<i>Saraca asoca</i>	5065	59	<i>Ficus benghalensis</i>	1463
26	<i>Grevillea robusta</i>	5013	60	<i>Filicium decipiens</i>	1412
27	<i>Cascabela thevetia</i>	5005	61	<i>Callistemon lanceolatus</i>	1348
28	<i>Terminalia catappa</i>	4922	62	<i>Araucaria columnaris</i>	1285

Individual Tree Count					
SN	Scientific Name	Count	SN	Scientific Name	Count
29	<i>Tamarindus indica</i>	4551	63	<i>Bombax insigne</i>	1212
30	<i>Gliricidia sepium</i>	4445	64	<i>Acacia polyacantha</i>	1175
31	<i>Alstonia scholaris</i>	4156	65	<i>Casuarina equisetifolia</i>	1116
32	<i>Prosopis juliflora</i>	3769	66	<i>Nyctanthes arbo-tristis</i>	1067
33	<i>Mimusops elengi</i>	3689	67	<i>Thespesia populnea</i>	1016
34	<i>Dalbergia latifolia</i>	3646	68	<i>Swietenia macrophylla</i>	995

Individual Tree Count					
SN	Scientific Name	Count	SN	Scientific Name	Count
69	<i>Terminalia arjuna</i>	995	103	<i>Ailanthus triphysa</i>	190
70	<i>Artocarpus heterophyllus</i>	973	104	<i>Afrocarpus gracilior</i>	167
71	<i>Santalum album</i>	950	105	<i>Tecoma stans</i>	167
72	<i>Khaya senegalensis</i>	945	106	<i>Bauhinia purpurea</i>	161
73	<i>Morus alba</i>	785	107	<i>Citharexylum spinosum</i>	161
74	<i>Melaleuca bracteata</i>	776	108	<i>Phyllanthus acidus</i>	150
75	<i>Cordia dichotoma</i>	710	109	<i>Morinda pubescens</i>	140
76	<i>Tectona grandis</i>	709	110	<i>Alstonia macrophylla</i>	126
77	<i>Colvellia racemosa</i>	695	111	<i>Maesopsis eminii</i>	126
78	<i>Jacaranda mimosifolia</i>	677	112	<i>Pterospermum suberifolium</i>	121
79	<i>Mesua ferrea</i>	645	113	<i>Tecoma stans</i>	118
80	<i>Annona reticulata</i>	631	114	<i>Couropita guianensis</i>	108
81	<i>Murraya koenigii</i>	629	115	<i>Cupressus sempervirens</i>	108
82	<i>Markhamia lutea</i>	620	116	<i>Psydrax dicoccos</i>	95
83	<i>Putranjiva roxburghii</i>	594	117	<i>Butea monosperma</i>	94
84	<i>Magnolia grandiflora</i>	565	118	<i>Dillenia indica</i>	72
85	<i>Madhuca longifolia</i>	513	119	<i>Albizia lebbek</i>	62

Individual Tree Count					
SN	Scientific Name	Count	SN	Scientific Name	Count
86	<i>Punica granatum</i>	472	120	<i>Dalbergia sissoo</i>	62
87	<i>Plumeria rubra</i>	406	121	<i>Ficus elastica</i>	59
88	<i>Gmelina arborea</i>	386	122	<i>Ravenala madagascariensis</i>	59
89	<i>Ailanthus excelsa</i>	351	123	<i>Elaeis guineensis</i>	58
90	<i>Phyllanthus emblica</i>	347	124	<i>Ceiba pentandra</i>	49
91	<i>Acacia auriculiformis</i>	346	125	<i>Kigelia africana</i>	48
92	<i>Cordia sebestena</i>	330	126	<i>Cinnamomum tamala</i>	47
93	<i>Hevea brasiliensis</i>	325	127	<i>Calophyllum inophyllum</i>	38
94	<i>Livistona chinensis</i>	299	128	<i>Litsea deccanensis</i>	38
95	<i>Phoenix sylvestris</i>	249	129	<i>Ficus benghalensis</i> var. <i>krishnae</i>	33
96	<i>Sterculia foetida</i>	242	130	<i>Atalantia racemosa</i>	32
97	<i>Tabebuia aurea</i>	230	131	<i>Citrus sinensis</i>	30
98	<i>Phoenix dactylifera</i>	214	132	<i>Ficus carica</i>	26
99	<i>Acacia mangium</i>	208	133	<i>Ochna integerrima</i>	22
100	<i>Bombax ceiba</i>	208	134	<i>Pimenta dioica</i>	21
101	<i>Aegle marmelos</i>	198	135	<i>Cassia grandis</i>	20
102	<i>Bauhinia racemosa</i>	197	136	<i>Citrus maxima</i>	20

Individual Tree Count					
SN	Scientific Name	Count	SN	Scientific Name	Count
137	<i>Erythrina variegata</i>	20	172	<i>Diospyros melanoxylon</i>	6
138	<i>Sapindus trifoliatus</i>	19	173	<i>Ficus amplissima</i>	6
139	<i>Broussonetia papyrifera</i>	18	174	<i>Haldina cordifolia</i>	6
140	<i>Erythrina suberosa</i>	17	175	<i>Hydnocarpus pentandrus</i>	6
141	<i>Ficus natalensis</i>	17	176	<i>Strychnos nux-vomica</i>	6

Individual Tree Count					
SN	Scientific Name	Count	SN	Scientific Name	Count
142	<i>Millettia peguensis</i>	17	177	<i>Syzygium jambos</i>	6
143	<i>Acacia planifrons</i>	15	178	<i>Arenga wightii</i>	5
144	<i>Anacardium occidentale</i>	15	179	<i>Bauhinia blakeana</i>	5
145	<i>Manilkara hexandra</i>	15	180	<i>Cycas revoluta</i>	5
146	<i>Anogeissus latifolia</i>	13	181	<i>Ficus virens</i>	5
147	<i>Tabebuia rosea</i>	13	182	<i>Cassia roxburghii</i>	4
148	<i>Washingtonia filifera</i>	13	183	<i>Dichrostachys cinerea</i>	4
149	<i>Flacourtia jangomas</i>	12	184	<i>Memecylon umbellatum</i>	4
150	<i>Phoenix roebelenii</i>	12	185	<i>Parmentiera cereifera</i>	4
151	<i>Tabernaemontana divaricata</i>	12	186	<i>Persea americana</i>	4
152	<i>Elaeocarpus serratus</i>	11	187	<i>Pterygota alata</i>	4
153	<i>Limonia acidissima</i>	11	188	<i>Delonix elata</i>	3
154	<i>Terminalia bellirica</i>	11	189	<i>Ficus hispida</i>	3
155	<i>Bixa orellana</i>	10	190	<i>Myristica fragrans</i>	3
156	<i>Magnolia liliifera</i>	10	191	<i>Acrocarpus fraxinifolius</i>	2
157	<i>Spondias pinnata</i>	10	192	<i>Bauhinia tomentosa</i>	2
158	<i>Dillenia pentagyna</i>	9	193	<i>Cinnamomum verum</i>	2
159	<i>Gardenia resinifera</i>	9	194	<i>Dalbergia lanceolaria</i>	2
160	<i>Prosopis cineraria</i>	9	195	<i>Filicium decipiens</i>	2
161	<i>Chloroxylon swietenia</i>	8	196	<i>Grewia asiatica</i>	2
162	<i>Dyopsis lutescens</i>	8	197	<i>Hardwickia binata</i>	2
163	<i>Licuala grandis</i>	8	198	<i>Koelreuteria bipinnata</i>	2
164	<i>Alianthus triphysa</i>	7	199	<i>Tecomella undulata</i>	2
165	<i>Annona muricata</i>	7	200	<i>Acacia melanoxylon</i>	1
166	<i>Averrhoa bilimbi</i>	7	201	<i>Artocarpus incisus</i>	1

Individual Tree Count					
SN	Scientific Name	Count	SN	Scientific Name	Count
167	<i>Cycas circinalis</i>	7	202	<i>Borassus flabellifer</i>	1
168	<i>Mitragyna parvifolia</i>	7	203	<i>Cananga odorata</i>	1
169	<i>Sapindus emarginatus</i>	7	204	<i>Casearia tomentosa</i>	1
170	<i>Averrhoa carambola</i>	6	205	<i>Citrus aurantiifolia</i>	1
171	<i>Dalbergia melanoxylon</i>	6	206	<i>Citrus limon</i>	1

Individual Tree Count		
SN	Scientific Name	Count
207	<i>Diospyros malabarica</i>	1
208	<i>Flacourtia indica</i>	1
209	<i>Garcinia gummi-gutta</i>	1
210	<i>Lagerstroemia speciosa</i>	1
211	<i>Macaranga peltata</i>	1
212	<i>Morinda citrifolia</i>	1
213	<i>Olea dioica</i>	1
214	<i>Phoenix dactylifera</i>	1
215	<i>Pterospermum xylocarpum</i>	1
216	<i>Schleichera oleosa</i>	1
217	<i>Taxodium distichum</i>	1
218	<i>Terminalia chebula</i>	1
219	<i>Terminalia crenulata</i>	1
220	<i>Wrightia arborea</i>	1
	Total	510558

Girth wise tree data (in meters)					
SN	Scientific Name	Upto 0.3	0.31-0.5	0.51 and above	Total
1	<i>Acacia auriculiformis</i>	122	108	116	346
2	<i>Acacia catechu</i>	6077	1219	29	7325
3	<i>Acacia farnesiana</i>	1787	935	643	3365
4	<i>Acacia ferruginea</i>	1389	1202	246	2837
5	<i>Acacia mangium</i>	186	21	1	208
6	<i>Acacia melanoxylon</i>		1		1
7	<i>Acacia nilotica</i>	44460	3278	854	48592
8	<i>Acacia planifrons</i>	6	9		15
9	<i>Acacia polyacantha</i>	152	474	549	1175
10	<i>Acrocarpus fraxinifolius</i>			2	2
11	<i>Aegle marmelos</i>	132	46	20	198
12	<i>Afrocarpus gracilior</i>	111	50	6	167
13	<i>Ailanthus excelsa</i>	70	260	21	351
14	<i>Ailanthus triphysa</i>	78	21	91	190
15	<i>Albizia lebbek</i>	21	9	32	62
16	<i>Albizia procera</i>	1492	1086	124	2702
17	<i>Albizia saman</i>	4165	2392	1322	7879
18	<i>Alianthus triphysa</i>	6	1		7
19	<i>Alstonia macrophylla</i>	65	55	6	126
20	<i>Alstonia scholaris</i>	1990	1379	787	4156
21	<i>Anacardium occidentale</i>	8	6	1	15
22	<i>Annona muricata</i>	4	1	2	7
23	<i>Annona reticulata</i>	377	158	96	631
24	<i>Annona squamosa</i>	2723	353	40	3116

Girth wise tree data (in meters)					
SN	Scientific Name	Upto 0.3	0.31-0.5	0.51 and above	Total
25	<i>Anogeissus latifolia</i>	13			13
26	<i>Araucaria columnaris</i>	796	404	85	1285
27	<i>Areca catechu</i>	13915	1224	387	15526
28	<i>Arenga wightii</i>			5	5
29	<i>Artocarpus heterophyllus</i>	524	284	165	973
30	<i>Artocarpus incisus</i>			1	1
31	<i>Atalantia racemosa</i>	20	12		32
32	<i>Averrhoa bilimbi</i>	6	1		7
33	<i>Averrhoa carambola</i>	5	1		6
34	<i>Azadirachta indica</i>	19780	6794	2028	28602
35	<i>Bauhinia blakeana</i>	5			5
36	<i>Bauhinia purpurea</i>	36	62	63	161
37	<i>Bauhinia racemosa</i>	159	35	3	197
38	<i>Bauhinia tomentosa</i>	2			2
39	<i>Bauhinia variegata</i>	5668	2637	613	8918
40	<i>Bixa orellana</i>	10			10
41	<i>Bombax ceiba</i>	125	76	7	208
42	<i>Bombax insigne</i>	247	730	235	1212
43	<i>Borassus flabellifer</i>	1			1
44	<i>Broussonetia papyrifera</i>	15	3		18
45	<i>Butea monosperma</i>	89	2	3	94
46	<i>Caesalpinia pulcherrima</i>	2520	307	75	2902
47	<i>Callistemon lanceolatus</i>	860	344	144	1348
48	<i>Calophyllum inophyllum</i>	32	6		38
49	<i>Cananga odorata</i>		1		1
50	<i>Caryota urens</i>	709	800	351	1860
51	<i>Cascabela thevetia</i>	4372	558	75	5005
52	<i>Casearia tomentosa</i>	1			1

Girth wise tree data (in meters)					
SN	Scientific Name	Upto 0.3	0.31-0.5	0.51 and above	Total
53	<i>Cassia fistula</i>	1625	1255	80	2960
54	<i>Cassia grandis</i>	6	10	4	20
55	<i>Cassia roxburghii</i>	2	2		4
56	<i>Casuarina equisetifolia</i>	533	344	239	1116
57	<i>Ceiba pentandra</i>	2	1	46	49
58	<i>Chloroxylon swietenia</i>		3	5	8
59	<i>Cinnamomum tamala</i>	44	1	2	47
60	<i>Cinnamomum verum</i>	1	1		2
61	<i>Citharexylum spinosum</i>	19	112	30	161
62	<i>Citrus aurantiifolia</i>	1			1
63	<i>Citrus aurantium</i>	1851	79	7	1937
64	<i>Citrus limon</i>	1			1
65	<i>Citrus maxima</i>	18	2		20
66	<i>Citrus sinensis</i>	26	3	1	30
67	<i>Cocos nucifera</i>	1377	2546	3705	7628
68	<i>Colvellia racemosa</i>	183	237	275	695
69	<i>Cordia dichotoma</i>	472	207	31	710
70	<i>Cordia sebestena</i>	286	29	15	330
71	<i>Couropita guianensis</i>	51	50	7	108
72	<i>Cupressus sempervirens</i>	107		1	108
73	<i>Cycas circinalis</i>	7			7
74	<i>Cycas revoluta</i>	3		2	5
75	<i>Dalbergia lanceolaria</i>	1		1	2
76	<i>Dalbergia latifolia</i>	2914	670	62	3646
77	<i>Dalbergia melanoxylon</i>	6			6
78	<i>Dalbergia sissoo</i>	46	14	2	62
79	<i>Delonix elata</i>	3			3
80	<i>Delonix regia</i>	2561	3282	2566	8409

Girth wise tree data (in meters)					
SN	Scientific Name	Upto 0.3	0.31-0.5	0.51 and above	Total
81	<i>Dichrostachys cinerea</i>	1	1	2	4
82	<i>Dillenia indica</i>	61	8	3	72
83	<i>Dillenia pentagyna</i>	6	3		9
84	<i>Diospyros malabarica</i>		1		1
85	<i>Diospyros melanoxylon</i>		2	4	6
86	<i>Dyopsis lutescens</i>	1		7	8
87	<i>Elaeis guineensis</i>	8	25	25	58
88	<i>Elaeocarpus serratus</i>	4	5	2	11
89	<i>Erythrina suberosa</i>	15	2		17
90	<i>Erythrina variegata</i>	3	17		20
91	<i>Eucalyptus globulus</i>	1319	462	1050	2831
92	<i>Ficus amplissima</i>	6			6
93	<i>Ficus benghalensis</i>	409	501	553	1463
94	<i>Ficus benghalensis var. krishnae</i>	14	5	14	33
95	<i>Ficus benamina</i>	19290	3859	1341	24490
96	<i>Ficus carica</i>	23	2	1	26
97	<i>Ficus elastica</i>	39	13	7	59
98	<i>Ficus hispida</i>			3	3
99	<i>Ficus natalensis</i>		1	16	17
100	<i>Ficus racemosa</i>	794	929	725	2448
101	<i>Ficus religiosa</i>	3312	2265	1946	7523
102	<i>Ficus virens</i>	5			5
103	<i>Filicium decipiens</i>		2		2
104	<i>Filicium decipiens</i>	926	448	38	1412
105	<i>Flacourtia indica</i>	1			1
106	<i>Flacourtia jangomas</i>	12			12
107	<i>Garcinia gummi-gutta</i>	1			1
108	<i>Gardenia resinifera</i>	9			9

Girth wise tree data (in meters)					
SN	Scientific Name	Upto 0.3	0.31-0.5	0.51 and above	Total
109	<i>Gliricidia sepium</i>	2881	1375	189	4445
110	<i>Gmelina arborea</i>	355	15	16	386
111	<i>Grevillea robusta</i>	2307	1591	1115	5013
112	<i>Grewia asiatica</i>		1	1	2
113	<i>Haldina cordifolia</i>	6			6
114	<i>Hardwickia binata</i>			2	2
115	<i>Hevea brasiliensis</i>	30	226	69	325
116	<i>Holoptelea integrifolia</i>	5098	1489	258	6845
117	<i>Hydnocarpus pentandrus</i>	4	1	1	6
118	<i>Jacaranda mimosifolia</i>	346	229	102	677
119	<i>Jatropha curcas</i>	2857	12	3	2872
120	<i>Khaya senegalensis</i>	415	367	163	945
121	<i>Kigelia africana</i>	16		32	48
122	<i>Koelreuteria bipinnata</i>			2	2
123	<i>Lagerstroemia lanceolata</i>	1437	271	46	1754
124	<i>Lagerstroemia speciosa</i>		1		1
125	<i>Leucaena leucocephala</i>	40804	4368	1048	46220
126	<i>Licuala grandis</i>	1	7		8
127	<i>Limonia acidissima</i>	4	4	3	11
128	<i>Litsea deccanensis</i>	8	29	1	38
129	<i>Livistona chinensis</i>	142	103	54	299
130	<i>Macaranga peltata</i>	1			1
131	<i>Madhuca longifolia</i>	140	300	73	513
132	<i>Maesopsis eminii</i>	88	36	2	126
133	<i>Magnolia champaca</i>	1452	270	60	1782
134	<i>Magnolia grandiflora</i>	564	1		565
135	<i>Magnolia liliifera</i>	9	1		10
136	<i>Mangifera indica</i>	5552	4550	1919	12021

Girth wise tree data (in meters)					
SN	Scientific Name	Upto 0.3	0.31-0.5	0.51 and above	Total
137	<i>Manilkara hexandra</i>	10	5		15
138	<i>Manilkara zapota</i>	1379	258	25	1662
139	<i>Markhamia lutea</i>	492	112	16	620
140	<i>Melaleuca bracteata</i>	455	215	106	776
141	<i>Melia azedarach</i>	1588	161	8	1757
142	<i>Memecylon umbellatum</i>			4	4
143	<i>Mesua ferrea</i>	641	4		645
144	<i>Millettia peguensis</i>		1	16	17
145	<i>Millingtonia hortensis</i>	4903	3531	2580	11014
146	<i>Mimusops elengi</i>	3486	179	24	3689
147	<i>Mitragyna parvifolia</i>		7		7
148	<i>Morinda citrifolia</i>	1			1
149	<i>Morinda pubescens</i>	59	78	3	140
150	<i>Moringa oleifera</i>	1314	406	297	2017
151	<i>Morus alba</i>	733	17	35	785
152	<i>Muntingia calabura</i>	4241	1226	47	5514
153	<i>Murraya koenigii</i>	584	42	3	629
154	<i>Myristica fragrans</i>	3			3
155	<i>Neolamarckia cadamba</i>	518	590	381	1489
156	<i>Nyctanthes arbo-tristis</i>	832	185	50	1067
157	<i>Ochna integerrima</i>	11		11	22
158	<i>Olea dioica</i>			1	1
159	<i>Parmentiera cereifera</i>	4			4
160	<i>Peltophorum africanum</i>	7032	5049	3471	15552
161	<i>Persea americana</i>	3		1	4
162	<i>Phoenix dactylifera</i>	1			1
163	<i>Phoenix dactylifera</i>	115	55	44	214
164	<i>Phoenix roebelenii</i>	12			12

Girth wise tree data (in meters)					
SN	Scientific Name	Upto 0.3	0.31-0.5	0.51 and above	Total
165	<i>Phoenix sylvestris</i>	159	57	33	249
166	<i>Phyllanthus acidus</i>	126	15	9	150
167	<i>Phyllanthus emblica</i>	277	60	10	347
168	<i>Pimenta dioica</i>	17	3	1	21
169	<i>Pithecellobium dulce</i>	24330	1934	572	26836
170	<i>Platyclusus orientalis</i>	1300	271	19	1590
171	<i>Plumeria alba</i>	4015	968	95	5078
172	<i>Plumeria rubra</i>	303	92	11	406
173	<i>Polyalthia longifolia</i>	3958	4171	1366	9495
174	<i>Pongamia pinnata</i>	42099	4781	2093	48973
175	<i>Prosopis cineraria</i>	6	1	2	9
176	<i>Prosopis juliflora</i>	2319	915	535	3769
177	<i>Psidium guajava</i>	3068	360	38	3466
178	<i>Psydrax dicoccos</i>	28	36	31	95
179	<i>Pterospermum suberifolium</i>	26	94	1	121
180	<i>Pterospermum xylocarpum</i>	1			1
181	<i>Pterygota alata</i>	1		3	4
182	<i>Punica granatum</i>	432	34	6	472
183	<i>Putranjiva roxburghii</i>	275	260	59	594
184	<i>Ravenala madagascariensis</i>	17	18	24	59
185	<i>Roystonea regia</i>	697	1160	3374	5231
186	<i>Santalum album</i>	861	72	17	950
187	<i>Sapindus emarginatus</i>	1	4	2	7
188	<i>Sapindus trifoliatus</i>	17	2		19
189	<i>Saraca asoca</i>	2568	1993	504	5065
190	<i>Schleichera oleosa</i>	1			1
191	<i>Senna siamea</i>	3200	1558	1300	6058
192	<i>Spathodea campanulata</i>	2396	2715	1893	7004

Girth wise tree data (in meters)					
SN	Scientific Name	Upto 0.3	0.31-0.5	0.51 and above	Total
193	<i>Spondias pinnata</i>	6	4		10
194	<i>Sterculia foetida</i>	84	95	63	242
195	<i>Strychnos nux-vomica</i>			6	6
196	<i>Swietenia macrophylla</i>	351	367	277	995
197	<i>Swietenia mahagoni</i>	802	842	289	1933
198	<i>Syzygium cumini</i>	1562	1093	875	3530
199	<i>Syzygium jambos</i>	2		4	6
200	<i>Tabebuia aurea</i>	147	41	42	230
201	<i>Tabebuia heterophylla</i>	755	364	382	1501
202	<i>Tabebuia rosea</i>	9		4	13
203	<i>Tabernaemontana divaricata</i>	6	3	3	12
204	<i>Tamarindus indica</i>	2876	1466	209	4551
205	<i>Taxodium distichum</i>	1			1
206	<i>Tecoma stans</i>	166	1		167
207	<i>Tecoma stans</i>	93	21	4	118
208	<i>Tecomella undulata</i>	2			2
209	<i>Tectona grandis</i>	419	140	150	709
210	<i>Terminalia arjuna</i>	816	135	44	995
211	<i>Terminalia bellirica</i>	8		3	11
212	<i>Terminalia catappa</i>	1730	2230	962	4922
213	<i>Terminalia chebula</i>	1			1
214	<i>Terminalia crenulata</i>	1			1
215	<i>Terminalia mantaly</i>	276	706	975	1957
216	<i>Thespesia populnea</i>	499	392	125	1016
217	<i>Washingtonia filifera</i>		12	1	13
218	<i>Wodyetia bifurcata</i>	634	714	180	1528
219	<i>Wrightia arborea</i>		1		1
220	<i>Ziziphus jujuba</i>	6012	761	134	6907

Girth wise tree data (in meters)					
SN	Scientific Name	Upto 0.3	0.31-0.5	0.51 and above	Total
	Total	356426	103074	51058	510558

Height wise Tree Data (in meters)						
SN	Scientific Name	3 to 6	6.1 to 9	9.1 to 11	11 and above	Total
1	<i>Acacia auriculiformis</i>	291	41	11	3	346
2	<i>Acacia catechu</i>	5519	984	489	333	7325
3	<i>Acacia farnesiana</i>	2311	423	319	312	3365
4	<i>Acacia ferruginea</i>	2318	259	197	63	2837
5	<i>Acacia mangium</i>	39	98	62	9	208
6	<i>Acacia melanoxylon</i>	1				1
7	<i>Acacia nilotica</i>	37735	5370	3562	1925	48592
8	<i>Acacia planifrons</i>	5		9	1	15
9	<i>Acacia polyacantha</i>	984	84	52	55	1175
10	<i>Acrocarpus fraxinifolius</i>	2				2
11	<i>Aegle marmelos</i>	151	25	17	5	198
12	<i>Afrocarpus gracilior</i>	135	11	17	4	167
13	<i>Ailanthus excelsa</i>	314	36	1		351
14	<i>Ailanthus triphysa</i>	157	23	7	3	190
15	<i>Albizia lebbeck</i>	37	8	10	7	62
16	<i>Albizia procera</i>	2003	432	131	136	2702
17	<i>Albizia saman</i>	6844	495	317	223	7879
18	<i>Alianthus triphysa</i>	5	2			7
19	<i>Alstonia macrophylla</i>	86	30	1	9	126
20	<i>Alstonia scholaris</i>	3054	506	338	258	4156

Height wise Tree Data (in meters)						
SN	Scientific Name	3 to 6	6.1 to 9	9.1 to 11	11 and above	Total
21	<i>Anacardium occidentale</i>	10	5			15
22	<i>Annona muricata</i>	6			1	7
23	<i>Annona reticulata</i>	457	86	56	32	631
24	<i>Annona squamosa</i>	2015	639	230	232	3116
25	<i>Anogeissus latifolia</i>	12			1	13
26	<i>Araucaria columnaris</i>	899	163	120	103	1285
27	<i>Areca catechu</i>	10904	2465	1576	581	15526
28	<i>Arenga wightii</i>	5				5
29	<i>Artocarpus heterophyllus</i>	704	126	93	50	973
30	<i>Artocarpus incisus</i>	1				1
31	<i>Atalantia racemosa</i>	20	4	2	6	32
32	<i>Averrhoa bilimbi</i>	4	1	2		7
33	<i>Averrhoa carambola</i>	6				6
34	<i>Azadirachta indica</i>	22556	3063	1679	1304	28602
35	<i>Bauhinia blakeana</i>		4	1		5
36	<i>Bauhinia purpurea</i>	122	19	9	11	161
37	<i>Bauhinia racemosa</i>	139	31	11	16	197
38	<i>Bauhinia tomentosa</i>	2				2
39	<i>Bauhinia variegata</i>	5872	1372	756	918	8918
40	<i>Bixa orellana</i>	10				10
41	<i>Bombax ceiba</i>	159	26	2	21	208
42	<i>Bombax insigne</i>	952	131	44	85	1212
43	<i>Borassus flabellifer</i>	1				1
44	<i>Broussonetia papyrifera</i>	8		7	3	18
45	<i>Butea monosperma</i>	92		2		94
46	<i>Caesalpinia pulcherrima</i>	1929	582	251	140	2902
47	<i>Callistemon lanceolatus</i>	859	189	196	104	1348

Height wise Tree Data (in meters)						
SN	Scientific Name	3 to 6	6.1 to 9	9.1 to 11	11 and above	Total
48	<i>Calophyllum inophyllum</i>	27	9	1	1	38
49	<i>Cananga odorata</i>	1				1
50	<i>Caryota urens</i>	1490	287	28	55	1860
51	<i>Cascabela thevetia</i>	3016	986	490	513	5005
52	<i>Casearia tomentosa</i>	1				1
53	<i>Cassia fistula</i>	2059	530	191	180	2960
54	<i>Cassia grandis</i>	14			6	20
55	<i>Cassia roxburghii</i>	3			1	4
56	<i>Casuarina equisetifolia</i>	798	159	99	60	1116
57	<i>Ceiba pentandra</i>	43	5	1		49
58	<i>Chloroxylon swietenia</i>	8				8
59	<i>Cinnamomum tamala</i>	37	4	6		47
60	<i>Cinnamomum verum</i>	2				2
61	<i>Citharexylum spinosum</i>	134	16	7	4	161
62	<i>Citrus aurantiifolia</i>		1			1
63	<i>Citrus aurantium</i>	1264	336	204	133	1937
64	<i>Citrus limon</i>	1				1
65	<i>Citrus maxima</i>	8	9	3		20
66	<i>Citrus sinensis</i>	19	5	6		30
67	<i>Cocos nucifera</i>	6783	515	164	166	7628
68	<i>Colvellia racemosa</i>	616	43	18	18	695
69	<i>Cordia dichotoma</i>	555	93	28	34	710
70	<i>Cordia sebestena</i>	152	59	47	72	330
71	<i>Couroupita guianensis</i>	100	7		1	108
72	<i>Cupressus sempervirens</i>	56	30	1	21	108
73	<i>Cycas circinalis</i>	1	1	4	1	7
74	<i>Cycas revoluta</i>	2	3			5

Height wise Tree Data (in meters)						
SN	Scientific Name	3 to 6	6.1 to 9	9.1 to 11	11 and above	Total
75	<i>Dalbergia lanceolaria</i>	1	1			2
76	<i>Dalbergia latifolia</i>	2347	778	266	255	3646
77	<i>Dalbergia melanoxylon</i>	3	3			6
78	<i>Dalbergia sissoo</i>	50	3	4	5	62
79	<i>Delonix elata</i>	2	1			3
80	<i>Delonix regia</i>	7012	914	252	231	8409
81	<i>Dichrostachys cinerea</i>	2	1		1	4
82	<i>Dillenia indica</i>	44	15	7	6	72
83	<i>Dillenia pentagyna</i>	7			2	9
84	<i>Diospyros malabarica</i>	1				1
85	<i>Diospyros melanoxylon</i>	6				6
86	<i>Dyopsis lutescens</i>	7		1		8
87	<i>Elaeis guineensis</i>	50	3	2	3	58
88	<i>Elaeocarpus serratus</i>	8	2	1		11
89	<i>Erythrina suberosa</i>	13	2		2	17
90	<i>Erythrina variegata</i>	20				20
91	<i>Eucalyptus globulus</i>	2518	220	20	73	2831
92	<i>Ficus amplissima</i>	2		4		6
93	<i>Ficus benghalensis</i>	1192	123	78	70	1463
94	<i>Ficus benghalensis var. krishnae</i>	26	4	2	1	33
95	<i>Ficus benjamina</i>	15194	4756	2890	1650	24490
96	<i>Ficus carica</i>	17	7	2		26
97	<i>Ficus elastica</i>	37	7	2	13	59
98	<i>Ficus hispida</i>	3				3
99	<i>Ficus natalensis</i>	17				17
100	<i>Ficus racemosa</i>	1991	210	146	101	2448
101	<i>Ficus religiosa</i>	5929	737	535	322	7523

Height wise Tree Data (in meters)						
SN	Scientific Name	3 to 6	6.1 to 9	9.1 to 11	11 and above	Total
102	<i>Ficus virens</i>	1	3		1	5
103	<i>Filicium decipiens</i>	2				2
104	<i>Filicium decipiens</i>	768	281	222	141	1412
105	<i>Flacourtia indica</i>	1				1
106	<i>Flacourtia jangomas</i>	7	4		1	12
107	<i>Garcinia gummi-gutta</i>			1		1
108	<i>Gardenia resinifera</i>	9				9
109	<i>Gliricidia sepium</i>	3713	525	160	47	4445
110	<i>Gmelina arborea</i>	236	40	22	88	386
111	<i>Grevillea robusta</i>	3651	583	434	345	5013
112	<i>Grewia asiatica</i>	2				2
113	<i>Haldina cordifolia</i>			6		6
114	<i>Hardwickia binata</i>	2				2
115	<i>Hevea brasiliensis</i>	291	24	5	5	325
116	<i>Holoptelea integrifolia</i>	4862	1154	541	288	6845
117	<i>Hydnocarpus pentandrus</i>	5	1			6
118	<i>Jacaranda mimosifolia</i>	510	81	38	48	677
119	<i>Jatropha curcas</i>	2545	121	146	60	2872
120	<i>Khaya senegalensis</i>	716	181	29	19	945
121	<i>Kigelia africana</i>	40	2	5	1	48
122	<i>Koelreuteria bipinnata</i>	2				2
123	<i>Lagerstroemia lanceolata</i>	1087	317	210	140	1754
124	<i>Lagerstroemia speciosa</i>	1				1
125	<i>Leucaena leucocephala</i>	33278	7034	3534	2374	46220
126	<i>Licuala grandis</i>	8				8
127	<i>Limonia acidissima</i>	8	1	2		11
128	<i>Litsea deccanensis</i>	38				38

Height wise Tree Data (in meters)						
SN	Scientific Name	3 to 6	6.1 to 9	9.1 to 11	11 and above	Total
129	<i>Livistona chinensis</i>	213	40	22	24	299
130	<i>Macaranga peltata</i>		1			1
131	<i>Madhuca longifolia</i>	390	91	28	4	513
132	<i>Maesopsis eminii</i>	65	32	5	24	126
133	<i>Magnolia champaca</i>	1149	293	193	147	1782
134	<i>Magnolia grandiflora</i>	534	12		19	565
135	<i>Magnolia liliifera</i>	5		3	2	10
136	<i>Mangifera indica</i>	9064	1373	894	690	12021
137	<i>Manilkara hexandra</i>	11	4			15
138	<i>Manilkara zapota</i>	974	325	168	195	1662
139	<i>Markhamia lutea</i>	286	252	72	10	620
140	<i>Melaleuca bracteata</i>	516	105	108	47	776
141	<i>Melia azedarach</i>	1301	231	161	64	1757
142	<i>Memecylon umbellatum</i>	4				4
143	<i>Mesua ferrea</i>	487	65	65	28	645
144	<i>Millettia peguensis</i>	17				17
145	<i>Millingtonia hortensis</i>	8938	1085	516	475	11014
146	<i>Mimusops elengi</i>	2237	796	330	326	3689
147	<i>Mitragyna parvifolia</i>		7			7
148	<i>Morinda citrifolia</i>	1				1
149	<i>Morinda pubescens</i>	130	6		4	140
150	<i>Moringa oleifera</i>	1315	281	260	161	2017
151	<i>Morus alba</i>	392	143	112	138	785
152	<i>Muntingia calabura</i>	3965	878	335	336	5514
153	<i>Murraya koenigii</i>	424	87	70	48	629
154	<i>Myristica fragrans</i>	3				3
155	<i>Neolamarckia cadamba</i>	1165	143	112	69	1489

Height wise Tree Data (in meters)						
SN	Scientific Name	3 to 6	6.1 to 9	9.1 to 11	11 and above	Total
156	<i>Nyctanthes arbo-tristis</i>	594	178	166	129	1067
157	<i>Ochna integerrima</i>	16	5	1		22
158	<i>Olea dioica</i>	1				1
159	<i>Parmentiera cereifera</i>	1		3		4
160	<i>Peltophorum africanum</i>	12419	1805	763	565	15552
161	<i>Persea americana</i>	2		2		4
162	<i>Phoenix dactylifera</i>	1				1
163	<i>Phoenix dactylifera</i>	162	31	7	14	214
164	<i>Phoenix roebelenii</i>	12				12
165	<i>Phoenix sylvestris</i>	186	41	2	20	249
166	<i>Phyllanthus acidus</i>	97	39	13	1	150
167	<i>Phyllanthus emblica</i>	248	31	34	34	347
168	<i>Pimenta dioica</i>	12	8	1		21
169	<i>Pithecellobium dulce</i>	20228	3285	2150	1173	26836
170	<i>Platyclusus orientalis</i>	916	346	176	152	1590
171	<i>Plumeria alba</i>	2830	1083	825	340	5078
172	<i>Plumeria rubra</i>	246	78	42	40	406
173	<i>Polyalthia longifolia</i>	7454	1140	564	337	9495
174	<i>Pongamia pinnata</i>	38188	5641	3223	1921	48973
175	<i>Prosopis cineraria</i>	7	1	1		9
176	<i>Prosopis juliflora</i>	2229	679	676	185	3769
177	<i>Psidium guajava</i>	1635	1001	384	446	3466
178	<i>Psydrax dicoccos</i>	89	3	1	2	95
179	<i>Pterospermum suberifolium</i>	101	9	9	2	121
180	<i>Pterospermum xylocarpum</i>		1			1
181	<i>Pterygota alata</i>	3			1	4
182	<i>Punica granatum</i>	281	67	82	42	472

Height wise Tree Data (in meters)						
SN	Scientific Name	3 to 6	6.1 to 9	9.1 to 11	11 and above	Total
183	<i>Putranjiva roxburghii</i>	476	70	23	25	594
184	<i>Ravenala madagascariensis</i>	52	6	1		59
185	<i>Roystonea regia</i>	4627	299	139	166	5231
186	<i>Santalum album</i>	643	79	83	145	950
187	<i>Sapindus emarginatus</i>	1	3		3	7
188	<i>Sapindus trifoliatus</i>	17		2		19
189	<i>Saraca asoca</i>	3818	623	467	157	5065
190	<i>Schleichera oleosa</i>	1				1
191	<i>Senna siamea</i>	4552	819	372	315	6058
192	<i>Spathodea campanulata</i>	5657	773	325	249	7004
193	<i>Spondias pinnata</i>	6	2	2		10
194	<i>Sterculia foetida</i>	194	20	21	7	242
195	<i>Strychnos nux-vomica</i>	6				6
196	<i>Swietenia macrophylla</i>	818	95	45	37	995
197	<i>Swietenia mahagoni</i>	1457	224	164	88	1933
198	<i>Syzygium cumini</i>	2764	384	233	149	3530
199	<i>Syzygium jambos</i>	5			1	6
200	<i>Tabebuia aurea</i>	185	7	33	5	230
201	<i>Tabebuia heterophylla</i>	1110	142	102	147	1501
202	<i>Tabebuia rosea</i>	12	1			13
203	<i>Tabernaemontana divaricata</i>	9	2		1	12
204	<i>Tamarindus indica</i>	3344	628	291	288	4551
205	<i>Taxodium distichum</i>			1		1
206	<i>Tecoma stans</i>	108	1	58		167
207	<i>Tecoma stans</i>	80	11	25	2	118
208	<i>Tecomella undulata</i>	2				2
209	<i>Tectona grandis</i>	487	165	54	3	709

Height wise Tree Data (in meters)						
SN	Scientific Name	3 to 6	6.1 to 9	9.1 to 11	11 and above	Total
210	<i>Terminalia arjuna</i>	611	160	145	79	995
211	<i>Terminalia bellirica</i>	3	2		6	11
212	<i>Terminalia catappa</i>	3907	557	241	217	4922
213	<i>Terminalia chebula</i>	1				1
214	<i>Terminalia crenulata</i>	1				1
215	<i>Terminalia mantaly</i>	1739	146	52	20	1957
216	<i>Thespesia populnea</i>	753	143	89	31	1016
217	<i>Washingtonia filifera</i>	13				13
218	<i>Wodyetia bifurcata</i>	1207	135	85	101	1528
219	<i>Wrightia arborea</i>	1				1
220	<i>Ziziphus jujuba</i>	4711	1312	417	467	6907
	Total	380129	67501	37491	25437	510558

Condition wise tree data							
SN	Scinentific Name	Dangerous	Diseased	Healthy	Mechanically cut	Uprooted	Total
1	<i>Acacia auriculiformis</i>			324	21	1	346
2	<i>Acacia catechu</i>			6938	387		7325
3	<i>Acacia farnesiana</i>		115	1274	1974	2	3365
4	<i>Acacia ferruginea</i>			2765	72		2837
5	<i>Acacia mangium</i>	1		205	2		208
6	<i>Acacia melanoxylon</i>			1			1
7	<i>Acacia nilotica</i>		608	46649	1202	133	48592
8	<i>Acacia planifrons</i>	13			2		15
9	<i>Acacia polyacantha</i>		323	418	166	268	1175
10	<i>Acrocarpus fraxinifolius</i>			2			2
11	<i>Aegle marmelos</i>	5		82	111		198
12	<i>Afrocarpus gracilior</i>		3		164		167
13	<i>Ailanthus excelsa</i>			337	14		351
14	<i>Ailanthus triphysa</i>			123	67		190
15	<i>Albizia lebbek</i>			19	28	15	62
16	<i>Albizia procera</i>			2633	69		2702
17	<i>Albizia saman</i>	15	58	7140	640	26	7879
18	<i>Alianthus triphysa</i>			7			7
19	<i>Alstonia macrophylla</i>			88	25	13	126
20	<i>Alstonia scholaris</i>	42	192	2278	1529	115	4156
21	<i>Anacardium occidentale</i>			6	9		15
22	<i>Annona muricata</i>			2	5		7
23	<i>Annona reticulata</i>	9	4	422	196		631
24	<i>Annona squamosa</i>	9	8	2384	696	19	3116

Condition wise tree data							
SN	Scinentific Name	Dangerous	Diseased	Healthy	Mechanically cut	Uprooted	Total
25	<i>Anogeissus latifolia</i>			13			13
26	<i>Araucaria columnaris</i>	23	57	516	671	18	1285
27	<i>Areca catechu</i>	145	1100	6119	6968	1194	15526
28	<i>Arenga wightii</i>				5		5
29	<i>Artocarpus heterophyllus</i>	1	4	648	319	1	973
30	<i>Artocarpus incisus</i>				1		1
31	<i>Atalantia racemosa</i>			18	14		32
32	<i>Averrhoa bilimbi</i>			1	6		7
33	<i>Averrhoa carambola</i>			4	2		6
34	<i>Azadirachta indica</i>	147	453	24121	3541	340	28602
35	<i>Bauhinia blakeana</i>			5			5
36	<i>Bauhinia purpurea</i>			8	153		161
37	<i>Bauhinia racemosa</i>			177	20		197
38	<i>Bauhinia tomentosa</i>				2		2
39	<i>Bauhinia variegata</i>	103	180	7258	1299	78	8918
40	<i>Bixa orellana</i>				10		10
41	<i>Bombax ceiba</i>			200	8		208
42	<i>Bombax insigne</i>	30	145	633	67	337	1212
43	<i>Borassus flabellifer</i>				1		1
44	<i>Broussonetia papyrifera</i>				18		18
45	<i>Butea monosperma</i>	1		79	14		94
46	<i>Caesalpinia pulcherrima</i>		8	2432	459	3	2902
47	<i>Callistemon lanceolatus</i>	20	3	851	474		1348
48	<i>Calophyllum inophyllum</i>			34	4		38
49	<i>Cananga odorata</i>			1			1
50	<i>Caryota urens</i>		1	1374	477	8	1860
51	<i>Cascabela thevetia</i>	37	131	2412	2393	32	5005

Condition wise tree data							
SN	Scinentific Name	Dangerous	Diseased	Healthy	Mechanically cut	Uprooted	Total
52	<i>Casearia tomentosa</i>				1		1
53	<i>Cassia fistula</i>	2	9	2539	406	4	2960
54	<i>Cassia grandis</i>			20			20
55	<i>Cassia roxburghii</i>			3	1		4
56	<i>Casuarina equisetifolia</i>		10	658	446	2	1116
57	<i>Ceiba pentandra</i>			49			49
58	<i>Chloroxylon swietenia</i>			5	3		8
59	<i>Cinnamomum tamala</i>				47		47
60	<i>Cinnamomum verum</i>				2		2
61	<i>Citharexylum spinosum</i>	1		6	154		161
62	<i>Citrus aurantiifolia</i>			1			1
63	<i>Citrus aurantium</i>	15	9	1257	645	11	1937
64	<i>Citrus limon</i>				1		1
65	<i>Citrus maxima</i>			13	7		20
66	<i>Citrus sinensis</i>	2		5	23		30
67	<i>Cocos nucifera</i>	90	210	4555	2532	241	7628
68	<i>Colvellia racemosa</i>	32		186	477		695
69	<i>Cordia dichotoma</i>		17	601	88	4	710
70	<i>Cordia sebestena</i>	1	11	167	151		330
71	<i>Couroupita guianensis</i>			96	12		108
72	<i>Cupressus sempervirens</i>			108			108
73	<i>Cycas circinalis</i>				7		7
74	<i>Cycas revoluta</i>			5			5
75	<i>Dalbergia lanceolaria</i>				2		2
76	<i>Dalbergia latifolia</i>			3636	10		3646
77	<i>Dalbergia melanoxylon</i>			5	1		6
78	<i>Dalbergia sissoo</i>			44	18		62

Condition wise tree data							
SN	Scinentific Name	Dangerous	Diseased	Healthy	Mechanically cut	Uprooted	Total
79	<i>Delonix elata</i>				3		3
80	<i>Delonix regia</i>	59	532	5781	1516	521	8409
81	<i>Dichrostachys cinerea</i>				4		4
82	<i>Dillenia indica</i>			26	46		72
83	<i>Dillenia pentagyna</i>	3		4	2		9
84	<i>Diospyros malabarica</i>				1		1
85	<i>Diospyros melanoxylon</i>		3			3	6
86	<i>Dyopsis lutescens</i>			1	7		8
87	<i>Elaeis guineensis</i>	1		2	55		58
88	<i>Elaeocarpus serratus</i>			3	8		11
89	<i>Erythrina suberosa</i>			17			17
90	<i>Erythrina variegata</i>				20		20
91	<i>Eucalyptus globulus</i>	25	16	2393	391	6	2831
92	<i>Ficus amplissima</i>				6		6
93	<i>Ficus benghalensis</i>	2	78	1023	273	87	1463
94	<i>Ficus benghalensis var. krishnae</i>			1	32		33
95	<i>Ficus benjamina</i>	297	1209	15872	5962	1150	24490
96	<i>Ficus carica</i>			6	18	2	26
97	<i>Ficus elastica</i>			27	32		59
98	<i>Ficus hispida</i>			3			3
99	<i>Ficus natalensis</i>				17		17
100	<i>Ficus racemosa</i>	62	24	1612	734	16	2448
101	<i>Ficus religiosa</i>	41	130	5286	1941	125	7523
102	<i>Ficus virens</i>			1	4		5
103	<i>Filicium decipiens</i>				2		2
104	<i>Filicium decipiens</i>		15	995	258	144	1412
105	<i>Flacourtia indica</i>			1			1

Condition wise tree data							
SN	Scinentific Name	Dangerous	Diseased	Healthy	Mechanically cut	Uprooted	Total
106	<i>Flacourtia jangomas</i>			3	9		12
107	<i>Garcinia gummi-gutta</i>				1		1
108	<i>Gardenia resinifera</i>			9			9
109	<i>Gliricidia sepium</i>	18		4285	142		4445
110	<i>Gmelina arborea</i>			379	7		386
111	<i>Grevillea robusta</i>	42	170	2388	2321	92	5013
112	<i>Grewia asiatica</i>				2		2
113	<i>Haldina cordifolia</i>				6		6
114	<i>Hardwickia binata</i>				2		2
115	<i>Hevea brasiliensis</i>		13	243	19	50	325
116	<i>Holoptelea integrifolia</i>	12	10	6594	227	2	6845
117	<i>Hydnocarpus pentandrus</i>			3	2	1	6
118	<i>Jacaranda mimosifolia</i>	2		388	287		677
119	<i>Jatropha curcas</i>			2872			2872
120	<i>Khaya senegalensis</i>	33	8	648	256		945
121	<i>Kigelia africana</i>			12	36		48
122	<i>Koelreuteria bipinnata</i>				2		2
123	<i>Lagerstroemia lanceolata</i>		37	1133	575	9	1754
124	<i>Lagerstroemia speciosa</i>			1			1
125	<i>Leucaena leucocephala</i>	31	176	41933	4012	68	46220
126	<i>Licuala grandis</i>			8			8
127	<i>Limonia acidissima</i>			6	5		11
128	<i>Litsea deccanensis</i>			38			38
129	<i>Livistona chinensis</i>			94	205		299
130	<i>Macaranga peltata</i>				1		1
131	<i>Madhuca longifolia</i>	30	156	223	94	10	513
132	<i>Maesopsis eminii</i>		1	78	47		126

Condition wise tree data							
SN	Scinentific Name	Dangerous	Diseased	Healthy	Mechanically cut	Uprooted	Total
133	<i>Magnolia champaca</i>	9	8	861	880	24	1782
134	<i>Magnolia grandiflora</i>			564	1		565
135	<i>Magnolia liliifera</i>			10			10
136	<i>Mangifera indica</i>	274	546	6975	3515	711	12021
137	<i>Manilkara hexandra</i>			15			15
138	<i>Manilkara zapota</i>	7	11	1102	506	36	1662
139	<i>Markhamia lutea</i>		84	522	14		620
140	<i>Melaleuca bracteata</i>	2	35	396	334	9	776
141	<i>Melia azedarach</i>		8	1747	2		1757
142	<i>Memecylon umbellatum</i>				4		4
143	<i>Mesua ferrea</i>	4		22	619		645
144	<i>Millettia peguensis</i>				17		17
145	<i>Millingtonia hortensis</i>	56	278	6627	4033	20	11014
146	<i>Mimusops elengi</i>	3	37	2967	673	9	3689
147	<i>Mitragyna parvifolia</i>			7			7
148	<i>Morinda citrifolia</i>				1		1
149	<i>Morinda pubescens</i>			132	8		140
150	<i>Moringa oleifera</i>	6	42	1353	606	10	2017
151	<i>Morus alba</i>			775	10		785
152	<i>Muntingia calabura</i>			5093	421		5514
153	<i>Murraya koenigii</i>	4		381	243	1	629
154	<i>Myristica fragrans</i>			3			3
155	<i>Neolamarckia cadamba</i>	7	53	731	685	13	1489
156	<i>Nyctanthes arbo-tristis</i>	4	3	606	451	3	1067
157	<i>Ochna integerrima</i>			21	1		22
158	<i>Olea dioica</i>			1			1
159	<i>Parmentiera cereifera</i>				4		4

Condition wise tree data							
SN	Scinentific Name	Dangerous	Diseased	Healthy	Mechanically cut	Uprooted	Total
160	<i>Peltophorum africanum</i>	14	385	12259	2413	481	15552
161	<i>Persea americana</i>				4		4
162	<i>Phoenix dactylifera</i>			1			1
163	<i>Phoenix dactylifera</i>		20	98	94	2	214
164	<i>Phoenix roebelenii</i>			12			12
165	<i>Phoenix sylvestris</i>		7	239	3		249
166	<i>Phyllanthus acidus</i>			122	28		150
167	<i>Phyllanthus emblica</i>		1	268	78		347
168	<i>Pimenta dioica</i>	1		17	3		21
169	<i>Pithecellobium dulce</i>	59	97	25766	749	165	26836
170	<i>Platycladus orientalis</i>	20	77	1122	326	45	1590
171	<i>Plumeria alba</i>	21	175	2711	2083	88	5078
172	<i>Plumeria rubra</i>	1		198	207		406
173	<i>Polyalthia longifolia</i>	115	239	7953	953	235	9495
174	<i>Pongamia pinnata</i>			42443	6529	1	48973
175	<i>Prosopis cineraria</i>				9		9
176	<i>Prosopis juliflora</i>	82	4	1851	1771	61	3769
177	<i>Psidium guajava</i>	23	26	2448	852	117	3466
178	<i>Psydrax dicoccos</i>			74	21		95
179	<i>Pterospermum suberifolium</i>		36	41	44		121
180	<i>Pterospermum xylocarpum</i>				1		1
181	<i>Pterygota alata</i>			3	1		4
182	<i>Punica granatum</i>	6	6	232	228		472
183	<i>Putranjiva roxburghii</i>			461	132	1	594
184	<i>Ravenala madagascariensis</i>		6	53			59
185	<i>Roystonea regia</i>	43	367	2471	2319	31	5231
186	<i>Santalum album</i>		1	902	47		950

Condition wise tree data							
SN	Scinentific Name	Dangerous	Diseased	Healthy	Mechanically cut	Uprooted	Total
187	<i>Sapindus emarginatus</i>			7			7
188	<i>Sapindus trifoliatus</i>				19		19
189	<i>Saraca asoka</i>	19	36	1803	3202	5	5065
190	<i>Schleichera oleosa</i>			1			1
191	<i>Senna siamea</i>	4	18	4962	1067	7	6058
192	<i>Spathodea campanulata</i>	63	317	3950	1943	731	7004
193	<i>Spondias pinnata</i>			7	3		10
194	<i>Sterculia foetida</i>	5	5	95	135	2	242
195	<i>Strychnos nux-vomica</i>			6			6
196	<i>Swietenia macrophylla</i>		44	884	29	38	995
197	<i>Swietenia mahagoni</i>	73	101	621	1094	44	1933
198	<i>Syzygium cumini</i>	21	13	2362	1084	50	3530
199	<i>Syzygium jambos</i>			2	4		6
200	<i>Tabebuia aurea</i>			134	96		230
201	<i>Tabebuia heterophylla</i>	5		1011	482	3	1501
202	<i>Tabebuia rosea</i>			13			13
203	<i>Tabernaemontana divaricata</i>			7	5		12
204	<i>Tamarindus indica</i>	1	14	4028	331	177	4551
205	<i>Taxodium distichum</i>				1		1
206	<i>Tecoma stans</i>		38	129			167
207	<i>Tecoma stans</i>		80	13	7	18	118
208	<i>Tecomella undulata</i>			1	1		2
209	<i>Tectona grandis</i>	1		510	198		709
210	<i>Terminalia arjuna</i>	1		756	236	2	995
211	<i>Terminalia bellirica</i>			8	3		11
212	<i>Terminalia catappa</i>	24	168	3079	1127	524	4922
213	<i>Terminalia chebula</i>	1					1

Condition wise tree data							
SN	Scinentific Name	Dangerous	Diseased	Healthy	Mechanically cut	Uprooted	Total
214	<i>Terminalia crenulata</i>			1			1
215	<i>Terminalia mantaly</i>	24	6	150	1777		1957
216	<i>Thespesia populnea</i>		26	825	144	21	1016
217	<i>Washingtonia filifera</i>			6	7		13
218	<i>Wodyetia bifurcata</i>	9	7	701	797	14	1528
219	<i>Wrightia arborea</i>			1			1
220	<i>Ziziphus jujuba</i>		1	6352	550	4	6907
	Total	2414	9663	394433	95194	8854	510558

SN	Condition	Count	Percentage
1	Dangerous	2414	0.47
2	Diseased	9663	1.89
3	Healthy	394433	77.26
4	Mechanically cut	95194	18.65
5	Uprooted	8854	1.73
	Total	510558	

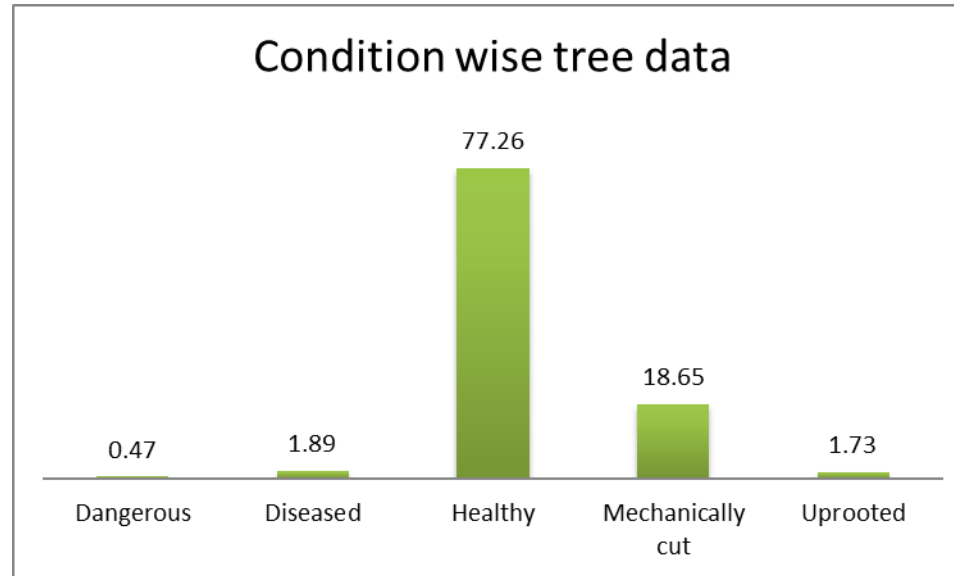

Ownership wise tree data													
SN	Scientific Name	Central Government	Defense	Forest/ Social Forestry	Industry	Municipal Corporation	Open space	Others-Trust	Park	Private	Roadside	State Government	Total
1	<i>Acacia auriculiformis</i>	233				12	33		9	35	13	11	346
2	<i>Acacia catechu</i>	1914			1	12	2799			2476	64	59	7325
3	<i>Acacia farnesiana</i>				112	1129	1		84	1209	101	729	3365
4	<i>Acacia ferruginea</i>	1348			2	1	1119	26		232	66	43	2837
5	<i>Acacia mangium</i>						14		1	170	22	1	208
6	<i>Acacia melanoxylon</i>		1										1
7	<i>Acacia nilotica</i>	12874	1078		121	961	21453	165	39	9864	1001	1036	48592
8	<i>Acacia planifrons</i>								2	13			15
9	<i>Acacia polyacantha</i>	10	1		62	848	1		3	246		4	1175
10	<i>Acrocarpus fraxinifolius</i>											2	2
11	<i>Aegle marmelos</i>	37	1		1	14	15		1	94	20	15	198
12	<i>Afrocarpus gracilior</i>					3				162	2		167
13	<i>Ailanthus excelsa</i>	310								12	1	28	351
14	<i>Ailanthus triphyssa</i>				1	118				53	1	17	190
15	<i>Albizia lebbek</i>					36				13	3	10	62
16	<i>Albizia procera</i>	1919				24	404			316	26	13	2702
17	<i>Albizia saman</i>	3498		3	271	418	1562		156	976	384	611	7879
18	<i>Alianthus triphyssa</i>					7							7
19	<i>Alstonia macrophylla</i>		2		7	21			8	59	29		126
20	<i>Alstonia scholaris</i>	612	1		103	489	289	32	300	1540	699	91	4156
21	<i>Anacardium occidentale</i>									9	6		15
22	<i>Annona muricata</i>				2					4	1		7

Ownership wise tree data													
SN	Scientific Name	Central Government	Defense	Forest/ Social Forestry	Industry	Municipal Corporation	Open space	Others-Trust	Park	Private	Roadside	State Government	Total
23	<i>Annona reticulata</i>	2	2		11	27	31		5	239	177	137	631
24	<i>Annona squamosa</i>	652	123	2	45	167	124		9	958	650	386	3116
25	<i>Anogeissus latifolia</i>	7				1				1		4	13
26	<i>Araucaria columnaris</i>		10	3	59	143	23		56	713	201	77	1285
27	<i>Areca catechu</i>		103		1807	3490	73		2729	5351	1792	181	15526
28	<i>Arenga wightii</i>									5			5
29	<i>Artocarpus heterophyllus</i>	24	25		10	65	109		21	383	148	188	973
30	<i>Artocarpus incisus</i>										1		1
31	<i>Atalantia racemosa</i>	10								20	2		32
32	<i>Averrhoa bilimbi</i>						2			5			7
33	<i>Averrhoa carambola</i>						2			3	1		6
34	<i>Azadirachta indica</i>	8660	907	9	403	2130	9067	58	697	3546	1834	1291	28602
35	<i>Bauhinia blakeana</i>				5								5
36	<i>Bauhinia purpurea</i>				6	1	46		5	102	1		161
37	<i>Bauhinia racemosa</i>	61			1	48	22			59	6		197
38	<i>Bauhinia tomentosa</i>									2			2
39	<i>Bauhinia variegata</i>	2317	9		70	1249	1738	53	311	2028	851	292	8918
40	<i>Bixa orellana</i>									10			10
41	<i>Bombax ceiba</i>	161					19			8	2	18	208
42	<i>Bombax insigne</i>		6		465	542				157	40	2	1212
43	<i>Borassus flabellifer</i>											1	1
44	<i>Broussonetia papyrifera</i>									5	13		18
45	<i>Butea monosperma</i>					79				15			94
46	<i>Caesalpinia pulcherrima</i>	1623			4	66	12		308	501	121	267	2902

Ownership wise tree data													
SN	Scientific Name	Central Government	Defense	Forest/ Social Forestry	Industry	Municipal Corporation	Open space	Others-Trust	Park	Private	Roadside	State Government	Total
47	<i>Callistemon lanceolatus</i>	108			29	400	100		94	556	54	7	1348
48	<i>Calophyllum inophyllum</i>					12				20	6		38
49	<i>Cananga odorata</i>									1			1
50	<i>Caryota urens</i>	959			21	237	43		20	525	48	7	1860
51	<i>Cascabela thevetia</i>	1277			171	1013	283		106	1596	386	173	5005
52	<i>Casearia tomentosa</i>											1	1
53	<i>Cassia fistula</i>	1387	2		56	83	427		49	632	293	31	2960
54	<i>Cassia grandis</i>					10						10	20
55	<i>Cassia roxburghii</i>					1			1	1	1		4
56	<i>Casuarina equisetifolia</i>	1			8	219	20		36	674	94	64	1116
57	<i>Ceiba pentandra</i>						3			25	4	17	49
58	<i>Chloroxylon swietenia</i>					8							8
59	<i>Cinnamomum tamala</i>									47			47
60	<i>Cinnamomum verum</i>						2						2
61	<i>Citharexylum spinosum</i>					5				141	15		161
62	<i>Citrus aurantiifolia</i>					1							1
63	<i>Citrus aurantium</i>	121	170		19	88	35			959	461	84	1937
64	<i>Citrus limon</i>									1			1
65	<i>Citrus maxima</i>					8			1	6	3	2	20
66	<i>Citrus sinensis</i>				2		3			25			30
67	<i>Cocos nucifera</i>	54	64	12	361	1474	208	43	223	3073	1443	673	7628
68	<i>Colvella racemosa</i>				19	236	2		4	324	14	96	695
69	<i>Cordia dichotoma</i>	189	2		71	79			20	294	26	29	710
70	<i>Cordia sebestena</i>					12	1		1	243	59	14	330

Ownership wise tree data													
SN	Scientific Name	Central Government	Defense	Forest/ Social Forestry	Industry	Municipal Corporation	Open space	Others-Trust	Park	Private	Roadside	State Government	Total
71	<i>Couroupita guianensis</i>	77							5	25		1	108
72	<i>Cupressus sempervirens</i>					79				25	4		108
73	<i>Cycas circinalis</i>									7			7
74	<i>Cycas revoluta</i>				3					2			5
75	<i>Dalbergia lanceolaria</i>											2	2
76	<i>Dalbergia latifolia</i>	2112				21	362			359	172	620	3646
77	<i>Dalbergia melanoxylon</i>								1	5			6
78	<i>Dalbergia sissoo</i>					9	1		6	46			62
79	<i>Delonix elata</i>									3			3
80	<i>Delonix regia</i>	2019	180	3	253	2181	393	16	310	1725	994	335	8409
81	<i>Dichrostachys cinerea</i>						1		3				4
82	<i>Dillenia indica</i>									59	9	4	72
83	<i>Dillenia pentagyna</i>									5		4	9
84	<i>Diospyros malabarica</i>								1				1
85	<i>Diospyros melanoxylon</i>					6							6
86	<i>Dyopsis lutescens</i>				1					7			8
87	<i>Elaeis guineensis</i>					2	1			53	2		58
88	<i>Elaeocarpus serratus</i>				3				2	4	2		11
89	<i>Erythrina suberosa</i>				17								17
90	<i>Erythrina variegata</i>								4	13	3		20
91	<i>Eucalyptus globulus</i>	1757		8	42	147	35		3	448	177	214	2831
92	<i>Ficus amplissima</i>								6				6
93	<i>Ficus benghalensis</i>	37	1		75	344	131		13	471	194	197	1463

Ownership wise tree data													
SN	Scientific Name	Central Government	Defense	Forest/ Social Forestry	Industry	Municipal Corporation	Open space	Others-Trust	Park	Private	Roadside	State Government	Total
94	<i>Ficus benghalensis var. krishnae</i>					1	7		2	21	2		33
95	<i>Ficus benjamina</i>	890	384	22	2654	7047	890	77	550	9047	1885	1044	24490
96	<i>Ficus carica</i>					2	2		1	18	3		26
97	<i>Ficus elastica</i>					9	2			32	15	1	59
98	<i>Ficus hispida</i>					3							3
99	<i>Ficus natalensis</i>									17			17
100	<i>Ficus racemosa</i>	114	24		87	354	145		19	831	497	377	2448
101	<i>Ficus religiosa</i>	907	10	20	400	1049	1139	53	50	1373	1593	929	7523
102	<i>Ficus virens</i>		1						4				5
103	<i>Filicium decipiens</i>										2		2
104	<i>Filicium decipiens</i>	301			12	273	250		68	326	182		1412
105	<i>Flacourtia indica</i>	1											1
106	<i>Flacourtia jangomas</i>					1			6		2	3	12
107	<i>Garcinia gummi-gutta</i>									1			1
108	<i>Gardenia resinifera</i>				3					6			9
109	<i>Gliricidia sepium</i>	2106				85	353		137	257	642	865	4445
110	<i>Gmelina arborea</i>						312			46	12	16	386
111	<i>Grevillea robusta</i>	1	3		274	933	121		499	2076	796	310	5013
112	<i>Grewia asiatica</i>									1		1	2
113	<i>Haldina cordifolia</i>											6	6
114	<i>Hardwickia binata</i>									2			2
115	<i>Hevea brasiliensis</i>	2	2		77	60				124	12	48	325
116	<i>Holoptelea integrifolia</i>	2112	2		14	339	3463	53	26	550	136	150	6845

Ownership wise tree data													
SN	Scientific Name	Central Government	Defense	Forest/ Social Forestry	Industry	Municipal Corporation	Open space	Others-Trust	Park	Private	Roadside	State Government	Total
117	<i>Hydnocarpus pentandrus</i>									5	1		6
118	<i>Jacaranda mimosifolia</i>	113			1	3	3	29	48	400	80		677
119	<i>Jatropha curcas</i>	65				4	2171			632			2872
120	<i>Khaya senegalensis</i>	325				173	26	44	29	213	105	30	945
121	<i>Kigelia africana</i>						10			38			48
122	<i>Koelreuteria bipinnata</i>						2						2
123	<i>Lagerstroemia lanceolata</i>	205	12		36	346	111	38	145	362	488	11	1754
124	<i>Lagerstroemia speciosa</i>									1			1
125	<i>Leucaena leucocephala</i>	12347	2	2	766	2268	18829	179	421	8137	1710	1559	46220
126	<i>Licuala grandis</i>				4					4			8
127	<i>Limonia acidissima</i>					2			1	4	3	1	11
128	<i>Litsea deccanensis</i>	8				1					29		38
129	<i>Livistona chinensis</i>	4			2	70	2		4	180	36	1	299
130	<i>Macaranga peltata</i>								1				1
131	<i>Madhuca longifolia</i>		1		150	238				124			513
132	<i>Maesopsis eminii</i>	1				13			1	87	8	16	126
133	<i>Magnolia champaca</i>	34			10	251	66		12	982	384	43	1782
134	<i>Magnolia grandiflora</i>					1	563					1	565
135	<i>Magnolia liliifera</i>				1						2	7	10
136	<i>Mangifera indica</i>	311	623	3	711	2356	432	25	270	4552	1650	1088	12021
137	<i>Manilkara hexandra</i>					4	10			1			15
138	<i>Manilkara zapota</i>	48	270		138	91	50	16	52	700	235	62	1662
139	<i>Markhamia lutea</i>	266				50	2			191	105	6	620
140	<i>Melaleuca bracteata</i>		21		180	76	30		15	320	28	106	776

Ownership wise tree data													
SN	Scientific Name	Central Government	Defense	Forest/ Social Forestry	Industry	Municipal Corporation	Open space	Others-Trust	Park	Private	Roadside	State Government	Total
141	<i>Melia azedarach</i>	436				95	887			249	54	36	1757
142	<i>Memecylon umbellatum</i>									4			4
143	<i>Mesua ferrea</i>				20	6	9			556	54		645
144	<i>Millettia peguensis</i>									16	1		17
145	<i>Millingtonia hortensis</i>	2109	12		224	2647	569	59	157	3092	1287	858	11014
146	<i>Mimusops elengi</i>	495	136		5	912	112	25	100	1221	594	89	3689
147	<i>Mitragyna parvifolia</i>											7	7
148	<i>Morinda citrifolia</i>								1				1
149	<i>Morinda pubescens</i>	129								9	1	1	140
150	<i>Moringa oleifera</i>	144	9		30	161	411		113	552	339	258	2017
151	<i>Morus alba</i>	258			1		398			87	41		785
152	<i>Muntingia calabura</i>	1751		3	13	31	1464			1799	309	144	5514
153	<i>Murraya koenigii</i>	86	4		5	17	26			253	225	13	629
154	<i>Myristica fragrans</i>					3							3
155	<i>Neolamarckia cadamba</i>				37	291	130		100	631	211	89	1489
156	<i>Nyctanthes arbo-tristis</i>		5		20	193	49		26	435	279	60	1067
157	<i>Ochna integerrima</i>					16				4	2		22
158	<i>Olea dioica</i>										1		1
159	<i>Parmentiera cereifera</i>									4			4
160	<i>Peltophorum africanum</i>	3248	363	14	474	2650	2844	184	240	2923	1671	941	15552
161	<i>Persea americana</i>									3	1		4
162	<i>Phoenix dactylifera</i>									1			1
163	<i>Phoenix dactylifera</i>				20	54	24		22	77	16	1	214
164	<i>Phoenix roebelenii</i>						1			11			12

Ownership wise tree data													
SN	Scientific Name	Central Government	Defense	Forest/ Social Forestry	Industry	Municipal Corporation	Open space	Others-Trust	Park	Private	Roadside	State Government	Total
165	<i>Phoenix sylvestris</i>	165				15	57			4	4	4	249
166	<i>Phyllanthus acidus</i>		1		3	1	7			92	33	13	150
167	<i>Phyllanthus emblica</i>	10	4		3	5	4		1	132	88	100	347
168	<i>Pimenta dioica</i>				1					18	2		21
169	<i>Pithecellobium dulce</i>	5077	1	3	174	552	15227	140	11	3841	1417	393	26836
170	<i>Platyclusus orientalis</i>	1	11		230	254	27		9	739	163	156	1590
171	<i>Plumeria alba</i>	143	234		416	690	206		473	2142	601	173	5078
172	<i>Plumeria rubra</i>	43			8	32	3		17	224	73	6	406
173	<i>Polyalthia longifolia</i>	1282	46	9	257	1993	211	187	52	3116	1641	701	9495
174	<i>Pongamia pinnata</i>	10150	17	1	3	2042	25587	87	160	8143	571	2212	48973
175	<i>Prosopis cineraria</i>									8	1		9
176	<i>Prosopis juliflora</i>		131		5	577	543		18	1618	871	6	3769
177	<i>Psidium guajava</i>	74	117	2	87	342	49		33	1863	517	382	3466
178	<i>Psyrax dicoccos</i>				33	19					22	21	95
179	<i>Pterospermum suberifolium</i>				1		4			116			121
180	<i>Pterospermum xylocarpum</i>								1				1
181	<i>Pterygota alata</i>					1			1		2		4
182	<i>Punica granatum</i>		2		4	33	19	30		259	93	32	472
183	<i>Putranjiva roxburghii</i>	265	1		4	29	25		6	213	33	18	594
184	<i>Ravenala madagascariensis</i>					35			5	8	7	4	59
185	<i>Roystonea regia</i>	41	5		428	1161	74		201	2564	487	270	5231
186	<i>Santalum album</i>	21				8	738		24	141	8	10	950
187	<i>Sapindus emarginatus</i>					7							7
188	<i>Sapindus trifoliatus</i>											19	19

Ownership wise tree data													
SN	Scientific Name	Central Government	Defense	Forest/ Social Forestry	Industry	Municipal Corporation	Open space	Others-Trust	Park	Private	Roadside	State Government	Total
189	<i>Saraca asoka</i>	643			96	861	37		197	2441	295	495	5065
190	<i>Schleichera oleosa</i>		1										1
191	<i>Senna siamea</i>	1389	1		49	479	1525	78	152	1028	427	930	6058
192	<i>Spathodea campanulata</i>	1101			362	1707	841	146	38	2113	507	189	7004
193	<i>Spondias pinnata</i>										7	3	10
194	<i>Sterculia foetida</i>				34	46	21		9	81	31	20	242
195	<i>Strychnos nux-vomica</i>					6							6
196	<i>Swietenia macrophylla</i>	70			22	128	219			274	247	35	995
197	<i>Swietenia mahagoni</i>	25	14		111	257	56		227	998	228	17	1933
198	<i>Syzygium cumini</i>	186	153		196	390	359	1	73	1178	527	467	3530
199	<i>Syzygium jambos</i>				1		1			2		2	6
200	<i>Tabebuia aurea</i>		2			6	6		46	108	51	11	230
201	<i>Tabebuia heterophylla</i>		1		2	259	173		104	669	129	164	1501
202	<i>Tabebuia rosea</i>									12	1		13
203	<i>Tabernaemontana divaricata</i>				3	3				1		5	12
204	<i>Tamarindus indica</i>	1657	393		45	234	1067	160	41	467	329	158	4551
205	<i>Taxodium distichum</i>									1			1
206	<i>Tecoma stans</i>									3	164		167
207	<i>Tecoma stans</i>					95				10	13		118
208	<i>Tecomella undulata</i>		1									1	2
209	<i>Tectona grandis</i>	120			3	328	19		84	114	20	21	709
210	<i>Terminalia arjuna</i>	31				164	565		25	145	62	3	995
211	<i>Terminalia bellirica</i>						3			6	2		11
212	<i>Terminalia catappa</i>	788	155		179	1090	88		89	1593	596	344	4922

Ownership wise tree data													
SN	Scientific Name	Central Government	Defense	Forest/ Social Forestry	Industry	Municipal Corporation	Open space	Others-Trust	Park	Private	Roadside	State Government	Total
213	<i>Terminalia chebula</i>									1			1
214	<i>Terminalia crenulata</i>				1								1
215	<i>Terminalia mantaly</i>					1169				595	124	69	1957
216	<i>Thespesia populnea</i>	335				117	333		16	136	41	38	1016
217	<i>Washingtonia filifera</i>								7		6		13
218	<i>Wodyetia bifurcata</i>		5		37	70	20		22	1203	169	2	1528
219	<i>Wrightia arborea</i>					1							1
220	<i>Ziziphus jujuba</i>	1938	39		11	66	2070	13	51	1906	280	533	6907
	Total	100742	5907	119	13898	57227	127108	2017	10966	127908	39362	25304	510558

Ownership	Count	Percentage
Central Government	100742	19.73
Defense	5907	1.16
Forest/ Social Forestry	119	0.02
Industry	13898	2.72
Municipal Corporation	57227	11.21
Open space	127108	24.90
Others-Trust	2017	0.40
Park	10966	2.15
Private	127908	25.05
Roadside	39362	7.71
State Government	25304	4.96
Total	510558	

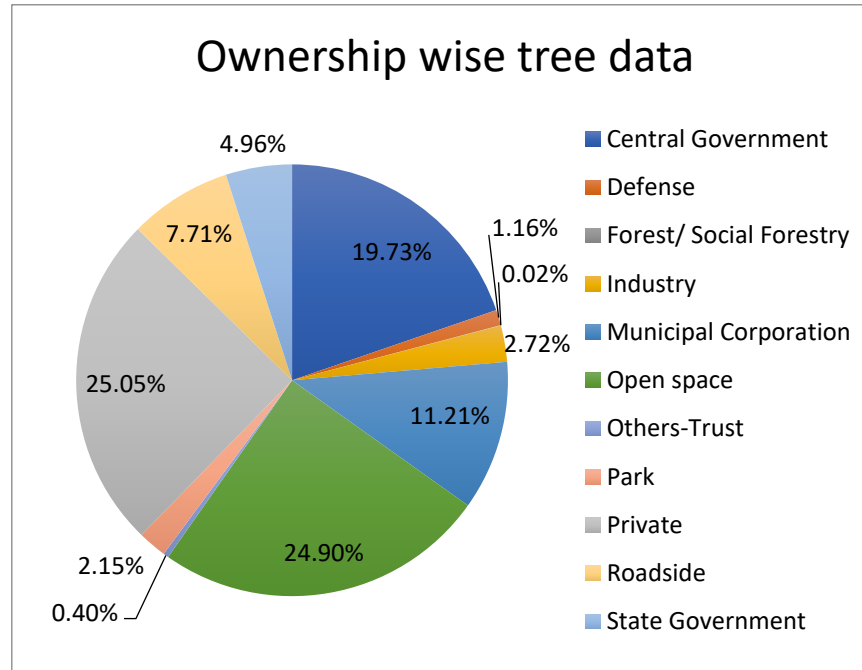

Zone - E

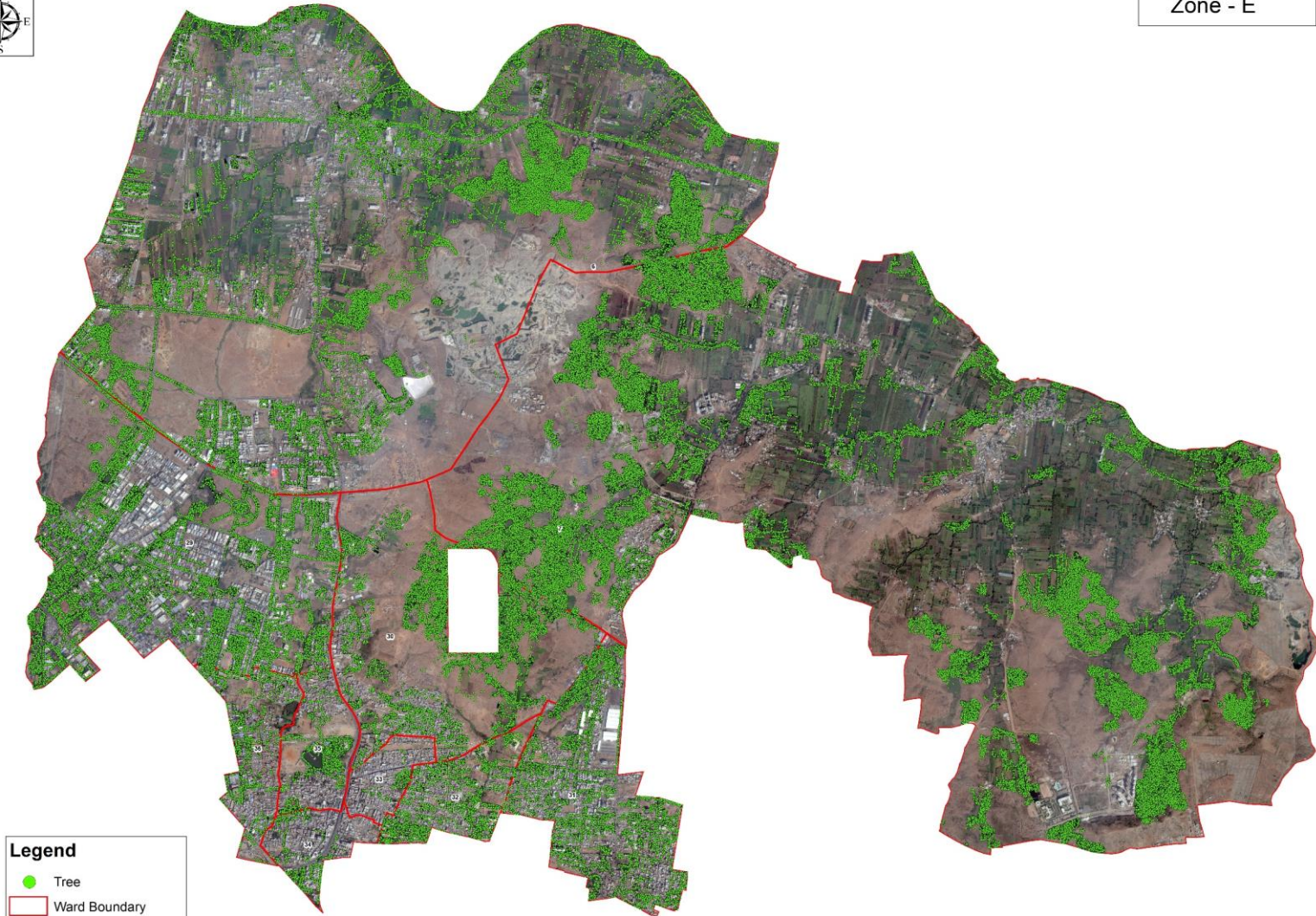

Legend

- Tree
- ▭ Ward Boundary

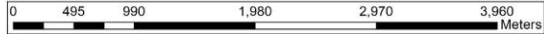

ANALYSIS OF ZONE E

Total Area: 58.56 Sq. Km.

Total Count: 8,43,824

Sr.No.	Ward Number with Ward Name	Area (Sq Km)	Tree Count
1	6 Morshi	18.36745887	366630
2	7 Charholee	25.5352596	375931
3	29 Indrayaninagar	5.53658627	48277
4	30 Chakrapani Vasahat	3.601323128	22204
5	31 Dighee	2.19962155	17050
6	32 Sandweek Colony	0.83494899	6985
7	33 Gavalinagar	0.392514686	583
8	34 Gavhanevasti	0.510739139	1090
9	35 Bhasari Gavthan	0.730176122	3172
10	36 Chakrapani Vasahat	0.854067843	1902

Individual Tree Count					
SN	Scientific Name	Count	SN	Scientific Name	Count
1	<i>Acacia auriculiformis</i>	218105	55	<i>Cananga odorata</i>	1113
2	<i>Acacia catechu</i>	96627	56	<i>Capparis divaricata</i>	1079
3	<i>Acacia farnesiana</i>	81242	57	<i>Capparis grandis</i>	1061
4	<i>Acacia ferruginea</i>	75720	58	<i>Caryota urens</i>	923
5	<i>Acacia leucophloea</i>	51884	59	<i>Cascabela thevetia</i>	908
6	<i>Acacia mangium</i>	51376	60	<i>Cassia fistula</i>	907
7	<i>Acacia nilotica</i>	35538	61	<i>Cassia grandis</i>	878
8	<i>Acacia planifrons</i>	23085	62	<i>Cassia javanica</i>	842
9	<i>Acacia polyacantha</i>	15818	63	<i>Cassia renigera</i>	832
10	<i>Adansonia digitata</i>	14902	64	<i>Casuarina equisetifolia</i>	790
11	<i>Aegle marmelos</i>	14685	65	<i>Ceiba pentandra</i>	736
12	<i>Afrocarpus gracilior</i>	10843	66	<i>Ceiba speciosa</i>	715
13	<i>Ailanthus excelsa</i>	10225	67	<i>Cerbera manghas</i>	684
14	<i>Ailanthus triphysa</i>	8355	68	<i>Chrysophyllum cainito</i>	666
15	<i>Alangium salviifolium</i>	7669	69	<i>Chukrasia tabularis</i>	660
16	<i>Albizia chinensis</i>	6933	70	<i>Citharexylum spinosum</i>	623
17	<i>Albizia lebbek</i>	6007	71	<i>Citrus aurantium</i>	619
18	<i>Albizia lucidior</i>	5908	72	<i>Citrus maxima</i>	619
19	<i>Albizia procera</i>	4350	73	<i>Citrus medica</i>	614
20	<i>Albizia saman</i>	4223	74	<i>Citrus sinensis</i>	497
21	<i>Alstonia macrophylla</i>	3707	75	<i>Citrus limon</i>	464
22	<i>Alstonia scholaris</i>	3601	76	<i>Cochlospermum religiosum</i>	445
23	<i>Anacardium occidentale</i>	3595	77	<i>Cocos nucifera</i>	401
24	<i>Annona muricata</i>	3412	78	<i>Colvelia racemosa</i>	397

Individual Tree Count					
SN	Scientific Name	Count	SN	Scientific Name	Count
25	<i>Annona reticulata</i>	3396	79	<i>Cordia dichotoma</i>	382
26	<i>Annona squamosa</i>	3380	80	<i>Cordia sebestena</i>	372
27	<i>Araucaria columnaris</i>	3328	81	<i>Couroupita guianensis</i>	326
28	<i>Areca catechu</i>	3190	82	<i>Crateva tapia</i>	295
29	<i>Artocarpus heterophyllus</i>	2815	83	<i>Cupressus sempervirens</i>	280
30	<i>Artocarpus incisus</i>	2786	84	<i>Cupressus torulosa</i>	277
31	<i>Artocarpus lacucha</i>	2737	85	<i>Cycas circinalis</i>	261
32	<i>Atalantia racemosa</i>	2593	86	<i>Cycas revoluta</i>	250
33	<i>Averrhoa bilimbi</i>	2589	87	<i>Dalbergia lanceolaria</i>	240
34	<i>Averrhoa carambola</i>	2537	88	<i>Dalbergia lanceolaria subsp. paniculata</i>	193
35	<i>Azadirachta indica</i>	2529	89	<i>Dalbergia latifolia</i>	171
36	<i>Barringtonia racemosa</i>	2343	90	<i>Dalbergia sissoo</i>	164
37	<i>Bauhinia blakeana</i>	2119	91	<i>Delonix elata</i>	158
38	<i>Bauhinia purpurea</i>	2038	92	<i>Delonix regia</i>	157
39	<i>Bauhinia racemosa</i>	1965	93	<i>Desmodium oojeinense</i>	152
40	<i>Bauhinia roxburghiana</i>	1855	94	<i>Dichrostachys cinerea</i>	141
41	<i>Bauhinia variegata</i>	1843	95	<i>Dillenia indica</i>	136
42	<i>Bixa orellana</i>	1657	96	<i>Diospyros malabarica</i>	135
43	<i>Bombax ceiba</i>	1565	97	<i>Elaeis guineensis</i>	114
44	<i>Bombax insigne</i>	1534	98	<i>Elaeocarpus serratus</i>	112
45	<i>Borassus flabellifer</i>	1374	99	<i>Erythrina variegata</i>	103
46	<i>Broussonetia papyrifera</i>	1344	100	<i>Eucalyptus globulus</i>	93
47	<i>Brownea coccinea</i>	1276	101	<i>Ficus amplissima</i>	80
48	<i>Bursera penicillata</i>	1242	102	<i>Ficus arnottiana</i>	79
49	<i>Butea monosperma</i>	1161	103	<i>Ficus benghalensis</i>	77
50	<i>Butea monosperma var. lutea</i>	1159	104	<i>Ficus benghalensis var. krishnae</i>	75
51	<i>Caesalpinia pulcherrima</i>	1139	105	<i>Ficus benamina</i>	71
52	<i>Calamus rotang</i>	1139	106	<i>Ficus carica</i>	64

Individual Tree Count					
SN	Scientific Name	Count	SN	Scientific Name	Count
53	<i>Callistemon lanceolatus</i>	1138	107	<i>Ficus elastica</i>	62
54	<i>Calophyllum inophyllum</i>	1127	108	<i>Ficus exasperata</i>	56

Individual Tree Count					
SN	Scientific Name	Count	SN	Scientific Name	Count
109	<i>Ficus hispida</i>	56	171	<i>Ochna integerrima</i>	6
110	<i>Ficus longifolia</i>	56	172	<i>Parkia biglandulosa</i>	6
111	<i>Ficus natalensis</i>	55	173	<i>Parkinsonia aculeata</i>	6
112	<i>Ficus palmata</i>	50	174	<i>Peltophorum africanum</i>	6
113	<i>Ficus racemosa</i>	49	175	<i>Phoenix dactylifera</i>	5
114	<i>Ficus religiosa</i>	41	176	<i>Phoenix roebelenii</i>	5
115	<i>Ficus rumphii</i>	36	177	<i>Phoenix sylvestris</i>	5
116	<i>Ficus virens</i>	36	178	<i>Phyllanthus acidus</i>	5
117	<i>Filicium decipiens</i>	34	179	<i>Phyllanthus emblica</i>	5
118	<i>Flacourtia jangomas</i>	29	180	<i>Pinus roxburghii</i>	5
119	<i>Gardenia resinifera</i>	29	181	<i>Pithecellobium dulce</i>	4
120	<i>Garuga pinnata</i>	28	182	<i>Platyclusus orientalis</i>	4
121	<i>Gliricidia sepium</i>	28	183	<i>Plumeria alba</i>	4
122	<i>Gmelina arborea</i>	27	184	<i>Plumeria rubra</i>	4
123	<i>Grevillea robusta</i>	27	185	<i>Polyalthia longifolia</i>	4
124	<i>Grewia nervosa</i>	27	186	<i>Pongamia pinnata</i>	4
125	<i>Hevea brasiliensis</i>	26	187	<i>Populus nigra</i>	4
126	<i>Holarrhena pubescens</i>	25	188	<i>Prosopis cineraria</i>	4
127	<i>Holoptelea integrifolia</i>	25	189	<i>Prosopis juliflora</i>	3
128	<i>Hydnocarpus pentandrus</i>	25	190	<i>Pseudobombax ellipticum</i>	3
129	<i>Jacaranda mimosifolia</i>	24	191	<i>Psidium guajava</i>	3

Individual Tree Count					
SN	Scientific Name	Count	SN	Scientific Name	Count
130	<i>Jatropha curcas</i>	24	192	<i>Pterospermum acerifolium</i>	3
132	<i>Khaya senegalensis</i>	21	193	<i>Pterospermum suberifolium</i>	3
133	<i>Kigelia africana</i>	19	194	<i>Pterygota alata</i>	3
134	<i>Kleinhovia hospita</i>	18	195	<i>Punica granatum</i>	3
135	<i>Kydia calycina</i>	17	196	<i>Putranjiva roxburghii</i>	3
136	<i>Lagerstroemia lanceolata</i>	17	197	<i>Ravenala madagascariensis</i>	3
137	<i>Lagerstroemia microcarpa</i>	16	198	<i>Roystonea regia</i>	2
138	<i>Leucaena leucocephala</i>	15	199	<i>Salvadora persica</i>	2
139	<i>Limonia acidissima</i>	15	200	<i>Santalum album</i>	2
140	<i>Litchi chinensis</i>	15	201	<i>Sapindus trifoliatus</i>	2
141	<i>Litsea deccanensis</i>	14	202	<i>saraca asoca</i>	2
142	<i>Livistona chinensis</i>	14	203	<i>Schrebera swietenoides</i>	2
143	<i>Madhuca longifolia</i>	13	204	<i>Senna siamea</i>	2
144	<i>Maesopsis eminii</i>	12	205	<i>Sesbania grandiflora</i>	2
145	<i>Magnolia champaca</i>	11	206	<i>Simarouba amara</i>	2
146	<i>Magnolia grandiflora</i>	11	207	<i>Spathodea campanulata</i>	2
147	<i>Magnolia liliifera</i>	11	208	<i>Spondias pinnata</i>	2
148	<i>Mallotus nudiflorus</i>	11	209	<i>Sterculia foetida</i>	2
149	<i>Malus domestica</i>	10	210	<i>Sterculia urens</i>	2
150	<i>Mangifera indica</i>	10	211	<i>Streblus asper</i>	1
151	<i>Manilkara hexandra</i>	10	212	<i>Strychnos nux-vomica</i>	1
152	<i>Manilkara zapota</i>	10	213	<i>Swietenia macrophylla</i>	1
153	<i>Markhamia lutea</i>	10	214	<i>Swietenia mahagoni</i>	1
154	<i>Melia azedarach</i>	9	215	<i>Syzygium cumini</i>	1
155	<i>Memecylon umbellatum</i>	9	216	<i>Syzygium jambos</i>	1
156	<i>Mesua ferrea</i>	8	217	<i>Tabebuia aurea</i>	1
157	<i>Millettia peguensis</i>	8	218	<i>Tabebuia heterophylla</i>	1
158	<i>Millingtonia hortensis</i>	8	219	<i>Tabernaemontana divaricata</i>	1

Individual Tree Count					
SN	Scientific Name	Count	SN	Scientific Name	Count
159	<i>Mimusops elengi</i>	8	220	<i>Tamarindus indica</i>	1
160	<i>Mitragyna parvifolia</i>	8	221	<i>Tectona grandis</i>	1
161	<i>Morinda citrifolia</i>	7	222	<i>Terminalia arjuna</i>	1
162	<i>Morinda pubescens</i>	7	223	<i>Terminalia bellirica</i>	1
163	<i>Moringa oleifera</i>	7	224	<i>Terminalia catappa</i>	1
164	<i>Morus alba</i>	7	225	<i>Terminalia chebula</i>	1
165	<i>Muntingia calabura</i>	7	226	<i>Terminalia mantaly</i>	1
166	<i>Murraya koenigii</i>	7	227	<i>Thespesia populnea</i>	1
167	<i>Myristica fragrans</i>	7	228	<i>Vitex nigundo</i>	1
168	<i>Myrtus communis</i>	7	229	<i>Wodyetia bifurcata</i>	1
169	<i>Neolamarckia cadamba</i>	6	230	<i>Zanthoxylum rhetsa</i>	1
170	<i>Nyctanthes arbo-tristis</i>	6	231	<i>Ziziphus jujuba</i>	1
				Total	842600

Girth wise tree data (in meters)					
SN	Scientific Name	Upto 0.3	0.31-0.5	0.51 and above	Total
1	<i>Acacia auriculiformis</i>	821	481	263	1565
2	<i>Acacia catechu</i>	162537	51948	3620	218105
3	<i>Acacia farnesiana</i>	34	247	116	397
4	<i>Acacia ferruginea</i>	1092	1398	39	2529
5	<i>Acacia leucophloea</i>	3			3
6	<i>Acacia mangium</i>	47	13	17	77
7	<i>Acacia nilotica</i>	40624	8940	1812	51376
8	<i>Acacia planifrons</i>		1	24	25
9	<i>Acacia polyacantha</i>	31	289	81	401
10	<i>Adansonia digitata</i>	786	460	411	1657
11	<i>Aegle marmelos</i>	391	619	128	1138
12	<i>Afrocarpus gracilior</i>	2		3	5
13	<i>Ailanthus excelsa</i>	46	38	30	114
14	<i>Ailanthus triphysa</i>	3	4	1	8
15	<i>Alangium salviifolium</i>			2	2
16	<i>Albizia chinensis</i>		1		1
17	<i>Albizia lebbbeck</i>	3	1	6	10
18	<i>Albizia lucidior</i>			2	2
19	<i>Albizia procera</i>	1269	2573	381	4223
20	<i>Albizia saman</i>	303	482	559	1344
21	<i>Alstonia macrophylla</i>	4	1	20	25
22	<i>Alstonia scholaris</i>	379	302	380	1061

Girth wise tree data (in meters)					
SN	Scientific Name	Upto 0.3	0.31-0.5	0.51 and above	Total
23	<i>Anacardium occidentale</i>	5	5	5	15
24	<i>Annona muricata</i>	1	11	44	56
25	<i>Annona reticulata</i>	626	327	186	1139
26	<i>Annona squamosa</i>	2510	1302	538	4350
27	<i>Araucaria columnaris</i>	80	83	114	277
28	<i>Areca catechu</i>	836	190	101	1127
29	<i>Artocarpus heterophyllus</i>	130	175	192	497
30	<i>Artocarpus incisus</i>		4	3	7
31	<i>Artocarpus lacucha</i>	13	1	13	27
32	<i>Atalantia racemosa</i>	2	19	54	75
33	<i>Averrhoa bilimbi</i>	8		1	9
34	<i>Averrhoa carambola</i>			1	1
35	<i>Azadirachta indica</i>	36642	28796	10282	75720
36	<i>Barringtonia racemosa</i>		1	9	10
37	<i>Bauhinia blakeana</i>	5			5
38	<i>Bauhinia purpurea</i>		8	7	15
39	<i>Bauhinia racemosa</i>	714	159	50	923
40	<i>Bauhinia roxburghiana</i>			2	2
41	<i>Bauhinia variegata</i>	1094	1671	647	3412
42	<i>Bixa orellana</i>	1	5	1	7
43	<i>Bombax ceiba</i>	57	25	30	112
44	<i>Bombax insigne</i>	12	7	10	29
45	<i>Borassus flabellifer</i>		4		4
46	<i>Broussonetia papyrifera</i>		20	1	21
47	<i>Brownea coccinea</i>	2		2	4
48	<i>Bursera penicillata</i>			1	1
49	<i>Butea monosperma</i>	10	17	35	62

Girth wise tree data (in meters)					
SN	Scientific Name	Upto 0.3	0.31-0.5	0.51 and above	Total
50	<i>Butea monosperma var. lutea</i>		1		1
51	<i>Caesalpinia pulcherrima</i>	331	14	37	382
52	<i>Calamus rotang</i>	10			10
53	<i>Callistemon lanceolatus</i>	161	300	652	1113
54	<i>Calophyllum inophyllum</i>	1	2	3	6
55	<i>Cananga odorata</i>	56	10	14	80
56	<i>Capparis divaricata</i>	2		4	6
57	<i>Capparis grandis</i>	1	2		3
58	<i>Caryota urens</i>	43	113	124	280
59	<i>Cascabela thevetia</i>	290	143	12	445
60	<i>Cassia fistula</i>	694	692	469	1855
61	<i>Cassia grandis</i>	10	2	4	16
62	<i>Cassia javanica</i>			1	1
63	<i>Cassia renigera</i>	2	1	5	8
64	<i>Casuarina equisetifolia</i>	640	167	100	907
65	<i>Ceiba pentandra</i>	7	3	18	28
66	<i>Ceiba speciosa</i>			2	2
67	<i>Cerbera manghas</i>	7	7	5	19
68	<i>Chrysophyllum cainito</i>	1			1
69	<i>Chukrasia tabularis</i>	4	1	1	6
70	<i>Citharexylum spinosum</i>	6	1		7
71	<i>Citrus aurantium</i>	1229	385	229	1843
72	<i>Citrus maxima</i>	2	11	80	93
73	<i>Citrus medica</i>	7	1	3	11
74	<i>Citrus sinensis</i>	5	2		7
75	<i>Citrus limon</i>	2	1		3
76	<i>Cochlospermum religiosum</i>			1	1

Girth wise tree data (in meters)					
SN	Scientific Name	Upto 0.3	0.31-0.5	0.51 and above	Total
77	<i>Cocos nucifera</i>	900	1025	3983	5908
78	<i>Colvella racemosa</i>	1		5	6
79	<i>Cordia dichotoma</i>	131	491	44	666
80	<i>Cordia sebestena</i>	23	2	2	27
81	<i>Couroupita guianensis</i>	7	10		17
82	<i>Crateva tapia</i>	3	1	3	7
83	<i>Cupressus sempervirens</i>	89	12	2	103
84	<i>Cupressus torulosa</i>	161	5	5	171
85	<i>Cycas circinalis</i>			2	2
86	<i>Cycas revoluta</i>	8	18	2	28
87	<i>Dalbergia lanceolaria</i>	1	7	28	36
88	<i>Dalbergia lanceolaria subsp. paniculata</i>	4		1	5
89	<i>Dalbergia latifolia</i>	10597	4540	681	15818
90	<i>Dalbergia sissoo</i>	748	371	157	1276
91	<i>Delonix elata</i>		1	10	11
92	<i>Delonix regia</i>	1599	2372	4384	8355
93	<i>Desmodium oojeinense</i>			1	1
94	<i>Dichrostachys cinerea</i>	15	6	3	24
95	<i>Dillenia indica</i>	4			4
96	<i>Diospyros malabarica</i>		1		1
97	<i>Elaeis guineensis</i>		9		9
98	<i>Elaeocarpus serratus</i>	1			1
99	<i>Erythrina variegata</i>	18	57	89	164
100	<i>Eucalyptus globulus</i>	364	451	1304	2119
101	<i>Ficus amplissima</i>			5	5
102	<i>Ficus arnottiana</i>		1		1
103	<i>Ficus benghalensis</i>	327	302	510	1139

Girth wise tree data (in meters)					
SN	Scientific Name	Upto 0.3	0.31-0.5	0.51 and above	Total
104	<i>Ficus benghalensis var. krishnae</i>	21	4		25
105	<i>Ficus benjamina</i>	3870	1689	1374	6933
106	<i>Ficus carica</i>	17	22	16	55
107	<i>Ficus elastica</i>		2	4	6
108	<i>Ficus exasperata</i>	2	9		11
109	<i>Ficus hispida</i>		1	2	3
110	<i>Ficus longifolia</i>	2		2	4
111	<i>Ficus natalensis</i>		1		1
112	<i>Ficus palmata</i>	42	13	1	56
113	<i>Ficus racemosa</i>	1091	436	816	2343
114	<i>Ficus religiosa</i>	907	826	1004	2737
115	<i>Ficus rumphii</i>			4	4
116	<i>Ficus virens</i>			7	7
117	<i>Filicium decipiens</i>	118	36	3	157
118	<i>Flacourtia jangomas</i>	2		1	3
119	<i>Gardenia resinifera</i>	6	3	1	10
120	<i>Garuga pinnata</i>			2	2
121	<i>Gliricidia sepium</i>	32190	38550	10502	81242
122	<i>Gmelina arborea</i>	3			3
123	<i>Grevillea robusta</i>	168	308	366	842
124	<i>Grewia nervosa</i>			2	2
125	<i>Hevea brasiliensis</i>	4		4	8
126	<i>Holarrhena pubescens</i>			1	1
127	<i>Holoptelea integrifolia</i>	7887	2527	429	10843
128	<i>Hydnocarpus pentandrus</i>	10	2	3	15
129	<i>Jacaranda mimosifolia</i>	493	44	82	619
130	<i>Jatropha curcas</i>	135			135

Girth wise tree data (in meters)					
SN	Scientific Name	Upto 0.3	0.31-0.5	0.51 and above	Total
131	<i>Khaya senegalensis</i>	99	168	59	326
132	<i>Kigelia africana</i>			2	2
133	<i>Kleinhovia hospita</i>		2		2
134	<i>Kydia calycina</i>	1			1
135	<i>Lagerstroemia lanceolata</i>	247	227	140	614
136	<i>Lagerstroemia microcarpa</i>			3	3
137	<i>Leucaena leucocephala</i>	60202	27783	8642	96627
138	<i>Limonia acidissima</i>			8	8
139	<i>Litchi chinensis</i>	4	9	36	49
140	<i>Litsea deccanensis</i>	5	4	4	13
141	<i>Livistona chinensis</i>	36	13	7	56
142	<i>Madhuca longifolia</i>	62	119	69	250
143	<i>Maesopsis eminii</i>	7	4	3	14
144	<i>Magnolia champaca</i>	797	159	123	1079
145	<i>Magnolia grandiflora</i>	878			878
146	<i>Magnolia liliifera</i>	5			5
147	<i>Mallotus nudiflorus</i>		2		2
148	<i>Malus domestica</i>			1	1
149	<i>Mangifera indica</i>	5063	4481	5141	14685
150	<i>Manilkara hexandra</i>	2	1		3
151	<i>Manilkara zapota</i>	665	554	315	1534
152	<i>Markhamia lutea</i>	14	13	2	29
153	<i>Melia azedarach</i>	2583	1069	55	3707
154	<i>Memecylon umbellatum</i>		1	9	10
155	<i>Mesua ferrea</i>	162	168	134	464
156	<i>Millettia peguensis</i>	15	3	6	24
157	<i>Millingtonia hortensis</i>	1232	1444	925	3601

Girth wise tree data (in meters)					
SN	Scientific Name	Upto 0.3	0.31-0.5	0.51 and above	Total
158	<i>Mimusops elengi</i>	2688	438	202	3328
159	<i>Mitragyna parvifolia</i>	42	8		50
160	<i>Morinda citrifolia</i>	435	289	12	736
161	<i>Morinda pubescens</i>	40		1	41
162	<i>Moringa oleifera</i>	771	1164	880	2815
163	<i>Morus alba</i>	11	13	12	36
164	<i>Muntingia calabura</i>	884	332	26	1242
165	<i>Murraya koenigii</i>	1528	309	128	1965
166	<i>Myristica fragrans</i>	1	1	10	12
167	<i>Myrtus communis</i>		1	3	4
168	<i>Neolamarckia cadamba</i>	1531	806	853	3190
169	<i>Nyctanthes arbo-tristis</i>	450	297	161	908
170	<i>Ochna integerrima</i>	36	18	10	64
171	<i>Parkia biglandulosa</i>		47	24	71
172	<i>Parkinsonia aculeata</i>	1	1	2	4
173	<i>Peltophorum africanum</i>	3030	1715	1262	6007
174	<i>Phoenix dactylifera</i>	94	45	13	152
175	<i>Phoenix roebelenii</i>		2		2
176	<i>Phoenix sylvestris</i>	59	39	95	193
177	<i>Phyllanthus acidus</i>	45	25	9	79
178	<i>Phyllanthus emblica</i>	38	61	42	141
179	<i>Pinus roxburghii</i>		3	8	11
180	<i>Pithecellobium dulce</i>	16098	5316	1671	23085
181	<i>Platyclusus orientalis</i>	317	52	3	372
182	<i>Plumeria alba</i>	767	253	141	1161
183	<i>Plumeria rubra</i>	67	31	38	136
184	<i>Polyalthia longifolia</i>	653	1480	1247	3380

Girth wise tree data (in meters)					
SN	Scientific Name	Upto 0.3	0.31-0.5	0.51 and above	Total
185	<i>Pongamia pinnata</i>	25857	7211	2470	35538
186	<i>Populus nigra</i>		3	2	5
187	<i>Prosopis cineraria</i>			7	7
188	<i>Prosopis juliflora</i>	29507	17612	4765	51884
189	<i>Pseudobombax ellipticum</i>			1	1
190	<i>Psidium guajava</i>	1139	886	564	2589
191	<i>Pterospermum acerifolium</i>	2			2
192	<i>Pterospermum suberifolium</i>	2		5	7
193	<i>Pterygota alata</i>	5	3	18	26
194	<i>Punica granatum</i>	477	71	71	619
195	<i>Putranjiva roxburghii</i>	95	35	28	158
196	<i>Ravenala madagascariensis</i>		1	16	17
197	<i>Roystonea regia</i>	499	610	1677	2786
198	<i>Salvadora persica</i>			1	1
199	<i>Santalum album</i>	2458	1112	25	3595
200	<i>Sapindus trifoliatus</i>	2	3	1	6
201	<i>Saraca asoca</i>	1060	447	531	2038
202	<i>Schrebera swietenoides</i>			1	1
203	<i>Senna siamea</i>	3358	2868	1443	7669
204	<i>Sesbania grandiflora</i>	1			1
205	<i>Simarouba amara</i>	1			1
206	<i>Spathodea campanulata</i>	264	287	608	1159
207	<i>Spondias pinnata</i>	21	2	4	27
208	<i>Sterculia foetida</i>	93	232	465	790
209	<i>Sterculia urens</i>	1	3		4
210	<i>Streblus asper</i>		1		1
211	<i>Strychnos nux-vomica</i>		3	5	8

Girth wise tree data (in meters)					
SN	Scientific Name	Upto 0.3	0.31-0.5	0.51 and above	Total
212	<i>Swietenia macrophylla</i>	208	545	79	832
213	<i>Swietenia mahagoni</i>	94	104	97	295
214	<i>Syzygium cumini</i>	811	552	1230	2593
215	<i>Syzygium jambos</i>	1	1	1	3
216	<i>Tabebuia aurea</i>	142	99	20	261
217	<i>Tabebuia heterophylla</i>	335	322	58	715
218	<i>Tabernaemontana divaricata</i>	2			2
219	<i>Tamarindus indica</i>	4749	3938	1538	10225
220	<i>Tectona grandis</i>	176	278	206	660
221	<i>Terminalia arjuna</i>	1305	995	237	2537
222	<i>Terminalia bellirica</i>	15	2	1	18
223	<i>Terminalia catappa</i>	498	332	544	1374
224	<i>Terminalia chebula</i>	232	4	4	240
225	<i>Terminalia mantaly</i>	389	137	97	623
226	<i>Thespesia populnea</i>	2101	999	296	3396
227	<i>Identification in process</i>	32	24	23	79
228	<i>Vitex nigundo</i>	34			34
229	<i>Wodyetia bifurcata</i>	255	245	184	684
230	<i>Zanthoxylum rhetsa</i>			14	14
231	<i>Ziziphus jujuba</i>	10402	3735	765	14902
	Total	504891	249314	88474	842679

Height wise Tree Data (in meters)						
SN	Scientific Name	3 to 6	6.1 to 9	9.1 to 11	11 and above	Total
1	<i>Acacia auriculiformis</i>	25	1455	60	25	1565
2	<i>Acacia catechu</i>	2230	208437	5738	1700	218105
3	<i>Acacia farnesiana</i>	16	364	12	5	397
4	<i>Acacia ferruginea</i>	55	2290	110	74	2529
6	<i>Acacia leucophloea</i>		3			3
7	<i>Acacia mangium</i>		72	4	1	77
8	<i>Acacia nilotica</i>	843	48691	1190	652	51376
9	<i>Acacia planifrons</i>		23	1	1	25
10	<i>Acacia polyacantha</i>	4	385	5	7	401
11	<i>Adansonia digitata</i>	31	1460	98	68	1657
12	<i>Aegle marmelos</i>	13	982	131	12	1138
13	<i>Afrocarpus gracilior</i>	1	3		1	5
14	<i>Ailanthus excelsa</i>	6	103	5		114
15	<i>Ailanthus triphysa</i>		8			8
16	<i>Alangium salviifolium</i>		1		1	2
17	<i>Albizia chinensis</i>		1			1
18	<i>Albizia lebbeck</i>		10			10
19	<i>Albizia lucidior</i>		2			2
20	<i>Albizia procera</i>	40	3937	165	81	4223
21	<i>Albizia saman</i>	24	1211	72	37	1344
22	<i>Alstonia macrophylla</i>		23	1	1	25
23	<i>Alstonia scholaris</i>	29	883	98	51	1061

Height wise Tree Data (in meters)						
SN	Scientific Name	3 to 6	6.1 to 9	9.1 to 11	11 and above	Total
24	<i>Anacardium occidentale</i>		12	1	2	15
25	<i>Annona muricata</i>		40	9	7	56
26	<i>Annona reticulata</i>	20	1071	33	15	1139
27	<i>Annona squamosa</i>	81	3905	136	228	4350
28	<i>Araucaria columnaris</i>	13	239	5	20	277
29	<i>Areca catechu</i>	13	1069	18	27	1127
30	<i>Artocarpus heterophyllus</i>	17	445	22	13	497
31	<i>Artocarpus incisus</i>	1	6			7
32	<i>Artocarpus lacucha</i>	1	25		1	27
33	<i>Atalantia racemosa</i>	4	70		1	75
34	<i>Averrhoa bilimbi</i>		9			9
35	<i>Averrhoa carambola</i>		1			1
36	<i>Azadirachta indica</i>	1818	69108	3198	1596	75720
37	<i>Barringtonia racemosa</i>		9	1		10
38	<i>Bauhinia blakeana</i>	1	3		1	5
39	<i>Bauhinia purpurea</i>	2	12		1	15
40	<i>Bauhinia racemosa</i>	44	803	36	40	923
41	<i>Bauhinia roxburghiana</i>		2			2
42	<i>Bauhinia variegata</i>	108	2897	375	32	3412
43	<i>Bixa orellana</i>		6	1		7
44	<i>Bombax ceiba</i>	1	108	3		112
45	<i>Bombax insigne</i>		29			29
46	<i>Borassus flabellifer</i>		4			4
47	<i>Broussonetia papyrifera</i>		21			21
48	<i>Brownea coccinea</i>		2	2		4
49	<i>Bursera penicillata</i>		1			1
50	<i>Butea monosperma</i>	2	58	2		62

Height wise Tree Data (in meters)						
SN	Scientific Name	3 to 6	6.1 to 9	9.1 to 11	11 and above	Total
51	<i>Butea monosperma var. lutea</i>		1			1
52	<i>Caesalpinia pulcherrima</i>	5	366	4	7	382
53	<i>Calamus rotang</i>		9		1	10
54	<i>Callistemon lanceolatus</i>	64	1038	6	5	1113
55	<i>Calophyllum inophyllum</i>		4	2		6
56	<i>Cananga odorata</i>		79		1	80
57	<i>Capparis divaricata</i>		6			6
58	<i>Capparis grandis</i>		3			3
60	<i>Caryota urens</i>	14	252	7	7	280
61	<i>Cascabela thevetia</i>	10	413	8	14	445
62	<i>Cassia fistula</i>	13	1698	66	78	1855
63	<i>Cassia grandis</i>	3	13			16
64	<i>Cassia javanica</i>		1			1
65	<i>Cassia renigera</i>		8			8
66	<i>Casuarina equisetifolia</i>	15	844	43	5	907
67	<i>Ceiba pentandra</i>	1	27			28
68	<i>Ceiba speciosa</i>		2			2
69	<i>Cerbera manghas</i>	1	18			19
70	<i>Chrysophyllum cainito</i>		1			1
71	<i>Chukrasia tabularis</i>		6			6
72	<i>Citharexylum spinosum</i>	2	5			7
73	<i>Citrus aurantium</i>	128	1582	77	56	1843
74	<i>Citrus maxima</i>		92	1		93
75	<i>Citrus medica</i>		11			11
76	<i>Citrus sinensis</i>		7			7
77	<i>Citrus limon</i>		3			3
78	<i>Cochlospermum religiosum</i>		1			1

Height wise Tree Data (in meters)						
SN	Scientific Name	3 to 6	6.1 to 9	9.1 to 11	11 and above	Total
79	<i>Cocos nucifera</i>	75	5594	189	50	5908
80	<i>Colvella racemosa</i>		6			6
81	<i>Cordia dichotoma</i>	17	626	8	15	666
82	<i>Cordia sebestena</i>		27			27
83	<i>Couroupita guianensis</i>		17			17
84	<i>Crateva tapia</i>		7			7
85	<i>Cupressus sempervirens</i>	1	99	3		103
86	<i>Cupressus torulosa</i>	1	164	3	3	171
87	<i>Cycas circinalis</i>		2			2
88	<i>Cycas revoluta</i>		27	1		28
89	<i>Dalbergia lanceolaria</i>		36			36
90	<i>Dalbergia lanceolaria subsp. paniculata</i>	1	3		1	5
91	<i>Dalbergia latifolia</i>	315	14576	772	155	15818
92	<i>Dalbergia sissoo</i>	9	1083	55	129	1276
93	<i>Delonix elata</i>		11			11
94	<i>Delonix regia</i>	320	7267	360	408	8355
95	<i>Desmodium oojeinense</i>		1			1
96	<i>Dichrostachys cinerea</i>		24			24
97	<i>Dillenia indica</i>		4			4
98	<i>Diospyros malabarica</i>		1			1
99	<i>Elaeis guineensis</i>		9			9
100	<i>Elaeocarpus serratus</i>		1			1
101	<i>Erythrina variegata</i>		159	4	1	164
102	<i>Eucalyptus globulus</i>	13	1951	129	26	2119
103	<i>Ficus amplissima</i>		5			5
104	<i>Ficus arnottiana</i>		1			1
105	<i>Ficus benghalensis</i>	20	1041	73	5	1139

Height wise Tree Data (in meters)						
SN	Scientific Name	3 to 6	6.1 to 9	9.1 to 11	11 and above	Total
106	<i>Ficus benghalensis var. krishnae</i>		25			25
107	<i>Ficus benjamina</i>	130	6253	418	132	6933
108	<i>Ficus carica</i>		54	1		55
109	<i>Ficus elastica</i>		6			6
110	<i>Ficus exasperata</i>	2	2	2	5	11
111	<i>Ficus hispida</i>		3			3
112	<i>Ficus longifolia</i>		4			4
113	<i>Ficus natalensis</i>			1		1
114	<i>Ficus palmata</i>		56			56
115	<i>Ficus racemosa</i>	9	2132	179	23	2343
116	<i>Ficus religiosa</i>	16	2437	247	37	2737
117	<i>Ficus rumphii</i>		4			4
118	<i>Ficus virens</i>		6	1		7
119	<i>Filicium decipiens</i>		136	19	2	157
120	<i>Flacourtia jangomas</i>		3			3
121	<i>Gardenia resinifera</i>		8	2		10
122	<i>Garuga pinnata</i>		2			2
123	<i>Gliricidia sepium</i>	833	75487	3390	1532	81242
124	<i>Gmelina arborea</i>		3			3
125	<i>Grevillea robusta</i>	7	753	48	34	842
126	<i>Grewia nervosa</i>		2			2
127	<i>Hevea brasiliensis</i>	1	7			8
128	<i>Holarrhena pubescens</i>		1			1
129	<i>Holoptelea integrifolia</i>	275	9988	432	148	10843
130	<i>Hydnocarpus pentandrus</i>		15			15
131	<i>Jacaranda mimosifolia</i>	2	590	25	2	619
132	<i>Jatropha curcas</i>		135			135

Height wise Tree Data (in meters)						
SN	Scientific Name	3 to 6	6.1 to 9	9.1 to 11	11 and above	Total
133	<i>Khaya senegalensis</i>	21	298	5	2	326
134	<i>Kigelia africana</i>		2			2
135	<i>Kleinhovia hospita</i>		2			2
136	<i>Kydia calycina</i>		1			1
137	<i>Lagerstroemia lanceolata</i>	16	579	6	13	614
138	<i>Lagerstroemia microcarpa</i>		3			3
139	<i>Leucaena leucocephala</i>	1144	92211	2106	1166	96627
140	<i>Limonia acidissima</i>		6		2	8
141	<i>Litchi chinensis</i>	4	35		10	49
142	<i>Litsea deccanensis</i>		13			13
143	<i>Livistona chinensis</i>		54	1	1	56
144	<i>Madhuca longifolia</i>	2	193	10	45	250
145	<i>Maesopsis eminii</i>		12		2	14
146	<i>Magnolia champaca</i>	17	1044	10	8	1079
147	<i>Magnolia grandiflora</i>	4	844	30		878
148	<i>Magnolia liliifera</i>		5			5
149	<i>Mallotus nudiflorus</i>		2			2
150	<i>Malus domestica</i>		1			1
151	<i>Mangifera indica</i>	177	13713	581	214	14685
152	<i>Manilkara hexandra</i>		3			3
153	<i>Manilkara zapota</i>	26	1459	42	7	1534
154	<i>Markhamia lutea</i>	1	28			29
156	<i>Melia azedarach</i>	16	3575	97	19	3707
157	<i>Memecylon umbellatum</i>		10			10
158	<i>Mesua ferrea</i>	4	451	9		464
159	<i>Millettia peguensis</i>		24			24
160	<i>Millingtonia hortensis</i>	23	3518	52	8	3601

Height wise Tree Data (in meters)						
SN	Scientific Name	3 to 6	6.1 to 9	9.1 to 11	11 and above	Total
161	<i>Mimusops elengi</i>	11	3271	33	13	3328
162	<i>Mitragyna parvifolia</i>		48	2		50
163	<i>Morinda citrifolia</i>		722	6	8	736
164	<i>Morinda pubescens</i>		41			41
165	<i>Moringa oleifera</i>	41	2712	40	22	2815
166	<i>Morus alba</i>		36			36
167	<i>Muntingia calabura</i>		1212	26	4	1242
168	<i>Murraya koenigii</i>	5	1956	4		1965
169	<i>Myristica fragrans</i>	1	11			12
170	<i>Myrtus communis</i>		4			4
172	<i>Neolamarckia cadamba</i>	25	3101	49	15	3190
173	<i>Nyctanthes arbo-tristis</i>	7	878	16	7	908
174	<i>Ochna integerrima</i>		64			64
176	<i>Parkia biglandulosa</i>		71			71
177	<i>Parkinsonia aculeata</i>		3		1	4
178	<i>Peltophorum africanum</i>	25	5879	65	38	6007
179	<i>Phoenix dactylifera</i>		148	2	2	152
180	<i>Phoenix roebelenii</i>		2			2
181	<i>Phoenix sylvestris</i>	9	165	10	9	193
182	<i>Phyllanthus acidus</i>	7	71	1		79
183	<i>Phyllanthus emblica</i>	20	121			141
184	<i>Pinus roxburghii</i>		10		1	11
185	<i>Pithecellobium dulce</i>	245	22155	477	208	23085
186	<i>Platycladus orientalis</i>	2	369	1		372
187	<i>Plumeria alba</i>	32	1104	13	12	1161
188	<i>Plumeria rubra</i>	3	122	7	4	136
189	<i>Polyalthia longifolia</i>	141	2916	183	140	3380

Height wise Tree Data (in meters)						
SN	Scientific Name	3 to 6	6.1 to 9	9.1 to 11	11 and above	Total
190	<i>Pongamia pinnata</i>	540	33553	964	481	35538
191	<i>Populus nigra</i>		5			5
192	<i>Prosopis cineraria</i>	1	5	1		7
193	<i>Prosopis juliflora</i>	702	49333	1163	686	51884
194	<i>Pseudobombax ellipticum</i>		1			1
195	<i>Psidium guajava</i>	26	2416	129	18	2589
196	<i>Pterospermum acerifolium</i>		2			2
197	<i>Pterospermum suberifolium</i>		7			7
198	<i>Pterygota alata</i>		26			26
199	<i>Punica granatum</i>	17	558	43	1	619
200	<i>Putranjiva roxburghii</i>	3	145	5	5	158
201	<i>Ravenala madagascariensis</i>		12	5		17
202	<i>Roystonea regia</i>	55	2597	104	30	2786
203	<i>Salvadora persica</i>		1			1
204	<i>Santalum album</i>	92	3358	75	70	3595
205	<i>Sapindus trifoliatus</i>		5		1	6
206	<i>Saraca asoca</i>	85	1764	135	54	2038
207	<i>Schrebera swietenoides</i>		1			1
208	<i>Senna siamea</i>	78	7270	205	116	7669
209	<i>Sesbania grandiflora</i>			1		1
210	<i>Simarouba amara</i>		1			1
211	<i>Spathodea campanulata</i>	81	1000	45	33	1159
212	<i>Spondias pinnata</i>	1	25	1		27
213	<i>Sterculia foetida</i>	30	731	13	16	790
214	<i>Sterculia urens</i>		4			4
215	<i>Streblus asper</i>		1			1
216	<i>Strychnos nux-vomica</i>		7	1		8

Height wise Tree Data (in meters)						
SN	Scientific Name	3 to 6	6.1 to 9	9.1 to 11	11 and above	Total
217	<i>Swietenia macrophylla</i>	8	801	15	8	832
218	<i>Swietenia mahagoni</i>	10	275	8	2	295
219	<i>Syzygium cumini</i>	185	2286	86	36	2593
220	<i>Syzygium jambos</i>		3			3
221	<i>Tabebuia aurea</i>	5	249	6	1	261
222	<i>Tabebuia heterophylla</i>	45	659	3	8	715
223	<i>Tabernaemontana divaricata</i>	2				2
224	<i>Tamarindus indica</i>	336	9385	367	137	10225
225	<i>Tectona grandis</i>	21	586	8	45	660
226	<i>Terminalia arjuna</i>	39	2410	69	19	2537
227	<i>Terminalia bellirica</i>		18			18
228	<i>Terminalia catappa</i>	49	1213	90	22	1374
229	<i>Terminalia chebula</i>	5	224	10	1	240
230	<i>Terminalia mantaly</i>	39	557	23	4	623
231	<i>Thespesia populnea</i>	128	3096	141	31	3396
232	Identification in process	1	75	2	1	79
233	<i>Vitex nigundo</i>		12	22		34
234	<i>Wodyetia bifurcata</i>	4	621	48	11	684
235	<i>Zanthoxylum rhetsa</i>		14			14
236	<i>Ziziphus jujuba</i>	825	12748	862	467	14902
	Total	13188	790981	26642	11868	842679

Condition wise tree data						
SN	Scinetic Name	Dangerous	Diseased	Healthy	Mechanically cut	Total
1	<i>Acacia auriculiformis</i>	18	28	1376	143	1565
2	<i>Acacia catechu</i>	2383	8146	200074	7502	218105
3	<i>Acacia farnesiana</i>	15		326	56	397
4	<i>Acacia ferruginea</i>	24	27	2245	233	2529
5	<i>Acacia leucophloea</i>			3		3
6	<i>Acacia mangium</i>	1	2	73	1	77
7	<i>Acacia nilotica</i>	3378	2315	42754	2929	51376
8	<i>Acacia planifrons</i>			24	1	25
9	<i>Acacia polyacantha</i>			396	5	401
10	<i>Adansonia digitata</i>		3	1509	145	1657
11	<i>Aegle marmelos</i>			1095	43	1138
12	<i>Afrocarpus gracilior</i>			4	1	5
13	<i>Ailanthus excelsa</i>		3	96	15	114
14	<i>Ailanthus triphysa</i>			8		8
15	<i>Alangium salviifolium</i>			1	1	2
16	<i>Albizia chinensis</i>			1		1
17	<i>Albizia lebbek</i>			10		10
18	<i>Albizia lucidior</i>			2		2
19	<i>Albizia procera</i>		22	3871	330	4223
20	<i>Albizia saman</i>		5	1223	116	1344
21	<i>Alstonia macrophylla</i>			23	2	25
22	<i>Alstonia scholaris</i>		1	947	113	1061

Condition wise tree data						
SN	Scinetic Name	Dangerous	Diseased	Healthy	Mechanically cut	Total
23	<i>Anacardium occidentale</i>			14	1	15
24	<i>Annona muricata</i>			49	7	56
25	<i>Annona reticulata</i>		3	1112	24	1139
26	<i>Annona squamosa</i>		24	3977	349	4350
27	<i>Araucaria columnaris</i>		1	246	30	277
28	<i>Areca catechu</i>		39	1032	56	1127
29	<i>Artocarpus heterophyllus</i>			443	54	497
30	<i>Artocarpus incisus</i>			5	2	7
31	<i>Artocarpus lacucha</i>			27		27
32	<i>Atalantia racemosa</i>			68	7	75
33	<i>Averrhoa bilimbi</i>			8	1	9
34	<i>Averrhoa carambola</i>			1		1
35	<i>Azadirachta indica</i>	1331	73	69249	5067	75720
36	<i>Barringtonia racemosa</i>			9	1	10
37	<i>Bauhinia blakeana</i>				5	5
38	<i>Bauhinia purpurea</i>			12	3	15
39	<i>Bauhinia racemosa</i>	4		848	71	923
40	<i>Bauhinia roxburghiana</i>			2		2
41	<i>Bauhinia variegata</i>	18		3012	382	3412
42	<i>Bixa orellana</i>			7		7
43	<i>Bombax ceiba</i>			112		112
44	<i>Bombax insigne</i>			29		29
45	<i>Borassus flabellifer</i>			4		4
46	<i>Broussonetia papyrifera</i>			21		21
47	<i>Brownea coccinea</i>			4		4
48	<i>Bursera penicillata</i>			1		1
49	<i>Butea monosperma</i>			60	2	62

Condition wise tree data						
SN	Scinetic Name	Dangerous	Diseased	Healthy	Mechanically cut	Total
50	<i>Butea monosperma var. lutea</i>			1		1
51	<i>Caesalpinia pulcherrima</i>			381	1	382
52	<i>Calamus rotang</i>			10		10
53	<i>Callistemon lanceolatus</i>	4		1032	77	1113
54	<i>Calophyllum inophyllum</i>			6		6
55	<i>Cananga odorata</i>			80		80
56	<i>Capparis divaricata</i>			6		6
57	<i>Capparis grandis</i>			3		3
58	<i>Caryota urens</i>			276	4	280
59	<i>Cascabela thevetia</i>			407	38	445
60	<i>Cassia fistula</i>	35		1671	149	1855
61	<i>Cassia grandis</i>			16		16
62	<i>Cassia javanica</i>			1		1
63	<i>Cassia renigera</i>			8		8
64	<i>Casuarina equisetifolia</i>	3		814	90	907
65	<i>Ceiba pentandra</i>			27	1	28
66	<i>Ceiba speciosa</i>			2		2
67	<i>Cerbera manghas</i>			15	4	19
68	<i>Chrysophyllum cainito</i>			1		1
69	<i>Chukrasia tabularis</i>			6		6
70	<i>Citharexylum spinosum</i>			7		7
71	<i>Citrus aurantium</i>	38	41	1608	156	1843
72	<i>Citrus maxima</i>	4		83	6	93
73	<i>Citrus medica</i>			10	1	11
74	<i>Citrus sinensis</i>			7		7
75	<i>Citrus limon</i>			3		3
76	<i>Cochlospermum religiosum</i>			1		1

Condition wise tree data						
SN	Scinentific Name	Dangerous	Diseased	Healthy	Mechanically cut	Total
77	<i>Cocos nucifera</i>	4	26	5501	377	5908
78	<i>Colvella racemosa</i>			6		6
79	<i>Cordia dichotoma</i>			560	106	666
80	<i>Cordia sebestena</i>			27		27
81	<i>Couroupita guianensis</i>			13	4	17
82	<i>Crateva tapia</i>			7		7
83	<i>Cupressus sempervirens</i>			98	5	103
84	<i>Cupressus torulosa</i>			165	6	171
85	<i>Cycas circinalis</i>			2		2
86	<i>Cycas revoluta</i>			22	6	28
87	<i>Dalbergia lanceolaria</i>			35	1	36
88	<i>Dalbergia lanceolaria subsp. paniculata</i>			5		5
89	<i>Dalbergia latifolia</i>	3	31	14511	1273	15818
90	<i>Dalbergia sissoo</i>		13	1192	71	1276
91	<i>Delonix elata</i>			11		11
92	<i>Delonix regia</i>	3		7585	767	8355
93	<i>Desmodium oojeinense</i>			1		1
94	<i>Dichrostachys cinerea</i>			23	1	24
95	<i>Dillenia indica</i>			4		4
96	<i>Diospyros malabarica</i>				1	1
97	<i>Elaeis guineensis</i>			9		9
98	<i>Elaeocarpus serratus</i>			1		1
99	<i>Erythrina variegata</i>	8		145	11	164
100	<i>Eucalyptus globulus</i>	8	3	2008	100	2119
101	<i>Ficus amplissima</i>			5		5
102	<i>Ficus arnottiana</i>			1		1
103	<i>Ficus benghalensis</i>		3	1061	75	1139

Condition wise tree data						
SN	Scinetic Name	Dangerous	Diseased	Healthy	Mechanically cut	Total
104	<i>Ficus benghalensis var. krishnae</i>			25		25
105	<i>Ficus benamina</i>	81	2	6522	328	6933
106	<i>Ficus carica</i>			53	2	55
107	<i>Ficus elastica</i>			6		6
108	<i>Ficus exasperata</i>			11		11
109	<i>Ficus hispida</i>			3		3
110	<i>Ficus longifolia</i>			4		4
111	<i>Ficus natalensis</i>				1	1
112	<i>Ficus palmata</i>			54	2	56
113	<i>Ficus racemosa</i>			2225	118	2343
114	<i>Ficus religiosa</i>	12		2549	176	2737
115	<i>Ficus rumphii</i>			4		4
116	<i>Ficus virens</i>			6	1	7
117	<i>Filicium decipiens</i>			148	9	157
118	<i>Flacourtia jangomas</i>			3		3
119	<i>Gardenia resinifera</i>			10		10
120	<i>Garuga pinnata</i>			2		2
121	<i>Gliricidia sepium</i>	156	214	77379	3493	81242
122	<i>Gmelina arborea</i>			3		3
123	<i>Grevillea robusta</i>			806	36	842
124	<i>Grewia nervosa</i>			2		2
125	<i>Hevea brasiliensis</i>			7	1	8
126	<i>Holarrhena pubescens</i>			1		1
127	<i>Holoptelea integrifolia</i>	27		10642	174	10843
128	<i>Hydnocarpus pentandrus</i>			15		15
129	<i>Jacaranda mimosifolia</i>			606	13	619
130	<i>Jatropha curcas</i>			135		135

Condition wise tree data						
SN	Scinetic Name	Dangerous	Diseased	Healthy	Mechanically cut	Total
131	<i>Khaya senegalensis</i>			316	10	326
132	<i>Kigelia africana</i>			2		2
133	<i>Kleinhovia hospita</i>			2		2
134	<i>Kydia calycina</i>			1		1
135	<i>Lagerstroemia lanceolata</i>			590	24	614
136	<i>Lagerstroemia microcarpa</i>			3		3
137	<i>Leucaena leucocephala</i>	249	2106	90776	3496	96627
138	<i>Limonia acidissima</i>			8		8
139	<i>Litchi chinensis</i>			45	4	49
140	<i>Litsea deccanensis</i>			13		13
141	<i>Livistona chinensis</i>			55	1	56
142	<i>Madhuca longifolia</i>			247	3	250
143	<i>Maesopsis eminii</i>			14		14
144	<i>Magnolia champaca</i>		10	1057	12	1079
145	<i>Magnolia grandiflora</i>		202	676		878
146	<i>Magnolia liliifera</i>			5		5
147	<i>Mallotus nudiflorus</i>			2		2
148	<i>Malus domestica</i>			1		1
149	<i>Mangifera indica</i>	28	746	13401	510	14685
150	<i>Manilkara hexandra</i>			3		3
151	<i>Manilkara zapota</i>	2	84	1396	52	1534
152	<i>Markhamia lutea</i>			28	1	29
153	<i>Melia azedarach</i>		949	2705	53	3707
154	<i>Memecylon umbellatum</i>			10		10
155	<i>Mesua ferrea</i>		2	454	8	464
156	<i>Millettia peguensis</i>		12	12		24
157	<i>Millingtonia hortensis</i>	63	254	3219	65	3601

Condition wise tree data						
SN	Scinentific Name	Dangerous	Diseased	Healthy	Mechanically cut	Total
158	<i>Mimusops elengi</i>		310	2998	20	3328
159	<i>Mitragyna parvifolia</i>		1	49		50
160	<i>Morinda citrifolia</i>			736		736
161	<i>Morinda pubescens</i>		17	24		41
162	<i>Moringa oleifera</i>	1	9	2745	60	2815
163	<i>Morus alba</i>			33	3	36
164	<i>Muntingia calabura</i>		23	1189	30	1242
165	<i>Murraya koenigii</i>		108	1841	16	1965
166	<i>Myristica fragrans</i>			11	1	12
167	<i>Myrtus communis</i>			4		4
168	<i>Neolamarckia cadamba</i>		192	2859	139	3190
169	<i>Nyctanthes arbo-tristis</i>		67	812	29	908
170	<i>Ochna integerrima</i>			64		64
171	<i>Parkia biglandulosa</i>			71		71
172	<i>Parkinsonia aculeata</i>			4		4
173	<i>Peltophorum africanum</i>	4	1239	4587	177	6007
174	<i>Phoenix dactylifera</i>			142	10	152
175	<i>Phoenix roebelenii</i>			2		2
176	<i>Phoenix sylvestris</i>			172	21	193
177	<i>Phyllanthus acidus</i>		13	59	7	79
178	<i>Phyllanthus emblica</i>		4	119	18	141
179	<i>Pinus roxburghii</i>			10	1	11
180	<i>Pithecellobium dulce</i>	5	4362	18020	698	23085
181	<i>Platyclusus orientalis</i>		42	322	8	372
182	<i>Plumeria alba</i>	1	70	1041	49	1161
183	<i>Plumeria rubra</i>		14	107	15	136
184	<i>Polyalthia longifolia</i>	5	160	2915	300	3380

Condition wise tree data						
SN	Scinetic Name	Dangerous	Diseased	Healthy	Mechanically cut	Total
185	<i>Pongamia pinnata</i>	58	5840	28512	1128	35538
186	<i>Populus nigra</i>			4	1	5
187	<i>Prosopis cineraria</i>			7		7
188	<i>Prosopis juliflora</i>	243	745	48685	2211	51884
189	<i>Pseudobombax ellipticum</i>				1	1
190	<i>Psidium guajava</i>		24	2182	383	2589
191	<i>Pterospermum acerifolium</i>			2		2
192	<i>Pterospermum suberifolium</i>			7		7
193	<i>Pterygota alata</i>			23	3	26
194	<i>Punica granatum</i>	2		514	103	619
195	<i>Putranjiva roxburghii</i>			141	17	158
196	<i>Ravenala madagascariensis</i>			12	5	17
197	<i>Roystonea regia</i>		17	2659	110	2786
198	<i>Salvadora persica</i>			1		1
199	<i>Santalum album</i>	72	10	3202	311	3595
200	<i>Sapindus trifoliatus</i>			5	1	6
201	<i>saraca asoca</i>		5	1987	46	2038
202	<i>Schrebera swietenoides</i>			1		1
203	<i>Senna siamea</i>	33	53	7392	191	7669
204	<i>Sesbania grandiflora</i>			1		1
205	<i>Simarouba amara</i>			1		1
206	<i>Spathodea campanulata</i>		11	1052	96	1159
207	<i>Spondias pinnata</i>			24	3	27
208	<i>Sterculia foetida</i>		2	732	56	790
209	<i>Sterculia urens</i>			4		4
210	<i>Streblus asper</i>			1		1
211	<i>Strychnos nux-vomica</i>			8		8

Condition wise tree data						
SN	Scinetic Name	Dangerous	Diseased	Healthy	Mechanically cut	Total
212	<i>Swietenia macrophylla</i>		1	796	35	832
213	<i>Swietenia mahagoni</i>			266	29	295
214	<i>Syzygium cumini</i>	13	56	2414	110	2593
215	<i>Syzygium jambos</i>			3		3
216	<i>Tabebuia aurea</i>		6	255		261
217	<i>Tabebuia heterophylla</i>		19	681	15	715
218	<i>Tabernaemontana divaricata</i>			2		2
219	<i>Tamarindus indica</i>	18	314	9555	338	10225
220	<i>Tectona grandis</i>	2	10	586	62	660
221	<i>Terminalia arjuna</i>	3	26	2284	224	2537
222	<i>Terminalia bellirica</i>			18		18
223	<i>Terminalia catappa</i>	8	4	1252	110	1374
224	<i>Terminalia chebula</i>			228	12	240
225	<i>Terminalia mantaly</i>	1		539	83	623
226	<i>Thespesia populnea</i>	2	122	2998	274	3396
227	Identification in process	4	1	63	11	79
228	<i>Vitex nigundo</i>			34		34
229	<i>Wodyetia bifurcata</i>	2	12	572	98	684
230	<i>Zanthoxylum rhetsa</i>			14		14
231	<i>Ziziphus jujuba</i>	228	452	12715	1507	14902
	Total	8620	29751	765525	38798	842679

SN	Condition	Total	Percentage
1	Dangerous	8620	1.0
2	Diseased	29751	3.5
3	Healthy	765525	90.8

4	Mechanically cut	38798	4.6
	Total	842679	

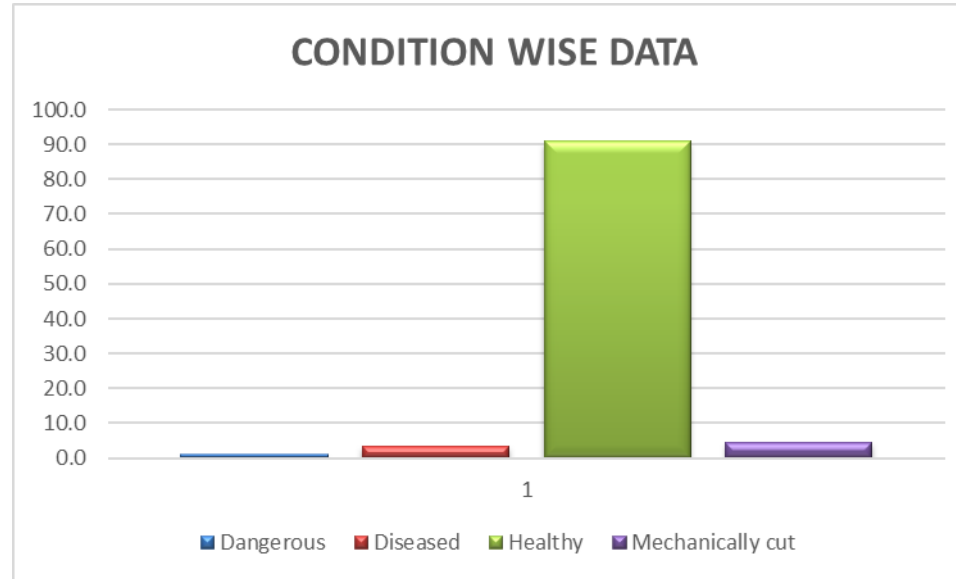

Ownership wise tree data													
SN	Scientific Name	Central Government	Forest/ Social Forestry	Industry	Municipal Corporation	Open space	Park	Playgrounds	Private	Roadside	State Government	Others	Total
1	Acacia auriculiformis	2	358		35	656	2		256	79	32	145	1565
2	Acacia catechu	1044	53782	976	10753	92784	429	465	37231	2718	2737	15186	218105
3	Acacia farnesiana		172		8	124			77	1		15	397
4	Acacia ferruginea		1111	2	160	758	7	1	285	153		52	2529
6	Acacia leucophloea		3										3
7	Acacia mangium		12			53			8	3		1	77
8	Acacia nilotica	47	10467	966	1896	23517	144	29	3416	513	226	10155	51376
9	Acacia planifrons		4		3	10			7	1			25
10	Acacia polyacantha		50	37		243				4	64	3	401
11	Adansonia digitata		665	25	27	458			208	150	43	81	1657
12	Aegle marmelos		301	6	243	276		3	107	109		93	1138
13	Afrocarpus gracilior		2			1			1	1			5
14	Ailanthus excelsa		29		12	30		3	11	11		18	114
15	Ailanthus triphysa		5		1	2							8
16	Alangium salviifolium					1				1			2
17	Albizia chinensis		1										1
18	Albizia lebbeck		5			3			1			1	10
19	Albizia lucidior					2							2
20	Albizia procera		925	2	384	1802	104	11	518	124		353	4223
21	Albizia saman		281	1	147	561	33		200	37		84	1344
22	Alstonia macrophylla		11		2	9	1		1			1	25

Ownership wise tree data													
SN	Scientific Name	Central Government	Forest/ Social Forestry	Industry	Municipal Corporation	Open space	Park	Playgrounds	Private	Roadside	State Government	Others	Total
23	Alstonia scholaris	8	272		139	371	34		111	58		68	1061
24	Anacardium occidentale		4	1	2	4			2	1		1	15
25	Annona muricata	9	5			12			23	7			56
26	Annona reticulata	1	521	1	51	418	4		98	22		23	1139
27	Annona squamosa		2126	8	155	1240	17	201	371	22		210	4350
28	Araucaria columnaris		81	2	19	104	5	6	49	1		10	277
29	Areca catechu	75	521	7	17	301	6	21	159			20	1127
30	Artocarpus heterophyllus	16	177	1	17	120		3	136	8		19	497
31	Artocarpus incisus		2		1	3			1				7
32	Artocarpus lacucha		17		1				9				27
33	Atalantia racemosa		6		5	23			41				75
34	Averrhoa bilimbi		8			1							9
35	Averrhoa carambola								1				1
36	Azadirachta indica	719	12401	999	4455	33148	765	127	14477	2292	70	6267	75720
37	Barringtonia racemosa	2	1			5						2	10
38	Bauhinia blakeana								5				5
39	Bauhinia purpurea		2			2						11	15
40	Bauhinia racemosa	6	95		44	552	3		126	8	1	88	923
41	Bauhinia roxburghiana									2			2
42	Bauhinia variegata	19	835	17	127	1186	220		507	146	43	312	3412
43	Bixa orellana					2			5				7

Ownership wise tree data													
SN	Scientific Name	Central Government	Forest/ Social Forestry	Industry	Municipal Corporation	Open space	Park	Playgrounds	Private	Roadside	State Government	Others	Total
44	Bombax ceiba		12		19	55			9	1		16	112
45	Bombax insigne		3		1	20			5				29
46	Borassus flabellifer		1			1			2				4
47	Broussonetia papyrifera		1			20							21
48	Brownea coccinea					3			1				4
49	Bursera penicillata								1				1
50	Butea monosperma		7	2	1	20			6	10		16	62
51	Butea monosperma var. lutea					1							1
52	Caesalpinia pulcherrima		52		24	204			52	3		47	382
53	Calamus rotang		2		2	3			1			2	10
54	Callistemon lanceolatus		152	35	76	494		30	198	11	7	110	1113
55	Calophyllum inophyllum		1			1			2			2	6
56	Cananga odorata		11		6	47			9			7	80
57	Capparis divaricata		1			5							6
58	Capparis grandis		1			2							3
60	Caryota urens		24		25	145	2		72	4	2	6	280
61	Cascabela thevetia		107		36	217	15		27	11		32	445
62	Cassia fistula		317		180	984	44	14	178	31	3	104	1855
63	Cassia grandis		7		1	5			3				16
64	Cassia javanica					1							1
65	Cassia renigera				2	5					1		8

Ownership wise tree data													
SN	Scientific Name	Central Government	Forest/ Social Forestry	Industry	Municipal Corporation	Open space	Park	Playgrounds	Private	Roadside	State Government	Others	Total
66	Casuarina equisetifolia		127		14	327	38		63	16	55	267	907
67	Ceiba pentandra		4		4	16			2		2		28
68	Ceiba speciosa					2							2
69	Cerbera manghas		4		8	2					3	2	19
70	Chrysophyllum cainito					1							1
71	Chukrasia tabularis				4	2							6
72	Citharexylum spinosum		3			1			3				7
73	Citrus aurantium		435	68	319	421	34		191	56	160	159	1843
74	Citrus maxima		27		2	35			28			1	93
75	Citrus medica		1			7			1		1	1	11
76	Citrus sinensis		1		2	3				1			7
77	Citrus limon		1		1				1				3
78	Cochlospermum religiosum					1							1
79	Cocos nucifera	14	973	39	746	2416	21	2	1216	158	103	220	5908
80	Colvelia racemosa		1		2	2			1				6
81	Cordia dichotoma		64	1	56	215	24		242	2	4	58	666
82	Cordia sebestena		4		2	12			3			6	27
83	Couropita guianensis		5			2	3		5		1	1	17
84	Crateva tapia		3		1	1			2				7
85	Cupressus sempervirens		37		19	19	1		11		9	7	103
86	Cupressus torulosa		32		9	50			34	8	26	12	171

Ownership wise tree data													
SN	Scientific Name	Central Government	Forest/ Social Forestry	Industry	Municipal Corporation	Open space	Park	Playgrounds	Private	Roadside	State Government	Others	Total
87	<i>Cycas circinalis</i>				1	1							2
88	<i>Cycas revoluta</i>		8		1	1			12			6	28
89	<i>Dalbergia lanceolaria</i>				6	19			9	1		1	36
90	<i>Dalbergia lanceolaria</i> subsp. <i>paniculata</i>			1	1	3							5
91	<i>Dalbergia latifolia</i>	9	3242	33	836	6075	131	9	2522	796	567	1598	15818
92	<i>Dalbergia sissoo</i>		157		135	544	17		310	95		18	1276
93	<i>Delonix elata</i>		9			1			1				11
94	<i>Delonix regia</i>		1039	36	763	2701	117	5	2365	817	137	375	8355
95	<i>Desmodium oojeinense</i>								1				1
96	<i>Dichrostachys cinerea</i>				1	16			7				24
97	<i>Dillenia indica</i>								2	2			4
98	<i>Diospyros malabarica</i>			1									1
99	<i>Elaeis guineensis</i>				9								9
100	<i>Elaeocarpus serratus</i>					1							1
101	<i>Erythrina variegata</i>		34		9	84			27	2		8	164
102	<i>Eucalyptus globulus</i>		398	3	231	898	28	1	340	78	10	132	2119
103	<i>Ficus amplissima</i>					5							5
104	<i>Ficus arnottiana</i>				1								1
105	<i>Ficus benghalensis</i>		257	2	162	410	10		140	64	46	48	1139
106	<i>Ficus benghalensis</i> var. <i>krishnae</i>		2		2	2				19			25
107	<i>Ficus benjamina</i>	54	789	26	1235	2696	1	1	1174	359	137	461	6933

Ownership wise tree data													
SN	Scientific Name	Central Government	Forest/ Social Forestry	Industry	Municipal Corporation	Open space	Park	Playgrounds	Private	Roadside	State Government	Others	Total
108	Ficus carica	1	13		11	24			1	1		4	55
109	Ficus elastica				2	4							6
110	Ficus exasperata		2	9									11
111	Ficus hispida					2			1				3
112	Ficus longifolia				1	2			1				4
113	Ficus natalensis					1							1
114	Ficus palmata	6	1		33	16							56
115	Ficus racemosa	22	363	4	243	1043	1	1	465	65		136	2343
116	Ficus religiosa		308	39	380	1078			627	46	19	240	2737
117	Ficus rumphii		1			3							4
118	Ficus virens		2		2	3							7
119	Filicium decipiens	1	25	3	38	67			20	1		2	157
120	Flacourtia jangomas					3							3
121	Gardenia resinifera				2	6			2				10
122	Garuga pinnata					2							2
123	Gliricidia sepium	179	7946	326	4442	41174	162	205	13115	2258	724	10711	81242
124	Gmelina arborea		2		1								3
125	Grevillea robusta	12	104		75	355			235	39	10	12	842
126	Grewia nervosa	2											2
127	Hevea brasiliensis				2	5			1				8
128	Holarrhena pubescens				1								1

Ownership wise tree data													
SN	Scientific Name	Central Government	Forest/ Social Forestry	Industry	Municipal Corporation	Open space	Park	Playgrounds	Private	Roadside	State Government	Others	Total
129	<i>Holoptelea integrifolia</i>	42	2010	11	259	5728	4		1862	146	42	739	10843
130	<i>Hydnocarpus pentandrus</i>		5			9			1				15
131	<i>Jacaranda mimosifolia</i>		103		5	259			227	15	2	8	619
132	<i>Jatropha curcas</i>		39			90			6				135
133	<i>Khaya senegalensis</i>		60		6	192			65	2		1	326
134	<i>Kigelia africana</i>					2							2
135	<i>Kleinhovia hospita</i>					2							2
136	<i>Kydia calycina</i>		1										1
137	<i>Lagerstroemia lanceolata</i>		161	1	13	295			103	13	5	23	614
138	<i>Lagerstroemia microcarpa</i>					2			1				3
139	<i>Leucaena leucocephala</i>	192	23061	616	2531	45474	388	167	16424	1300	318	6156	96627
140	<i>Limonia acidissima</i>					5				2		1	8
141	<i>Litchi chinensis</i>		13		4	14			8	10			49
142	<i>Litsea deccanensis</i>		6			6			1				13
143	<i>Livistona chinensis</i>		2			39			14	1			56
144	<i>Madhuca longifolia</i>		53	1	2	64			128	2			250
145	<i>Maesopsis eminii</i>		6			4			4				14
146	<i>Magnolia champaca</i>		446	4	4	389			195	7		34	1079
147	<i>Magnolia grandiflora</i>		291	5	5	418			58	9		92	878
148	<i>Magnolia liliifera</i>		2			3							5
149	<i>Mallotus nudiflorus</i>								2				2

Ownership wise tree data													
SN	Scientific Name	Central Government	Forest/ Social Forestry	Industry	Municipal Corporation	Open space	Park	Playgrounds	Private	Roadside	State Government	Others	Total
150	Malus domestica					1							1
151	Mangifera indica	32	2231	175	360	7285	33	1	2880	421	635	632	14685
152	Manilkara hexandra					3							3
153	Manilkara zapota	10	278		45	870	4		255	30	6	36	1534
154	Markhamia lutea		6			21			2				29
156	Melia azedarach	2	486	19	51	2697			393	42	17		3707
157	Memecylon umbellatum				2	6			2				10
158	Mesua ferrea	3	92			248			110	7		4	464
159	Millettia peguensis		3			19			1			1	24
160	Millingtonia hortensis		424	46	28	2301	1		567	39	43	152	3601
161	Mimusops elengi	53	641	49	30	2159			357	9		30	3328
162	Mitragyna parvifolia		17	2		25			6				50
163	Morinda citrifolia		223	7		440			54			12	736
164	Morinda pubescens		10		1	24			6				41
165	Moringa oleifera		822		92	1096	1	8	446	39	3	308	2815
166	Morus alba		5			29					1	1	36
167	Muntingia calabura		528	3	20	471			146	18	3	53	1242
168	Murraya koenigii		978		23	778			120		3	63	1965
169	Myristica fragrans				3	8			1				12
170	Myrtus communis				1	3							4
172	Neolamarckia cadamba		417		196	1727			754	37	33	26	3190

Ownership wise tree data													
SN	Scientific Name	Central Government	Forest/ Social Forestry	Industry	Municipal Corporation	Open space	Park	Playgrounds	Private	Roadside	State Government	Others	Total
173	Nyctanthes arbo-tristis		149		6	467			240	31	2	13	908
174	Ochna integerrima		14			21			17	4		8	64
176	Parkia biglandulosa		14			41			16				71
177	Parkinsonia aculeata		1			2			1				4
178	Peltoporum africanum	10	935		245	3555			1040	51	18	153	6007
179	Phoenix dactylifera		64		6	52		4	20	6			152
180	Phoenix roebelenii					1			1				2
181	Phoenix sylvestris		65		9	64			42	7		6	193
182	Phyllanthus acidus		17		1	43			18				79
183	Phyllanthus emblica		34		13	55			39				141
184	Pinus roxburghii		2		1	6			2				11
185	Pithecellobium dulce	1	3668	179	861	12779	19	12	3294	236	332	1704	23085
186	Platycladus orientalis		146	1	25	135			10	5		50	372
187	Plumeria alba	1	356	4	70	398			199	20	1	112	1161
188	Plumeria rubra		31	3	1	60			23	8		10	136
189	Polyalthia longifolia	1	542	54	80	1568	1	3	675	280	23	153	3380
190	Pongamia pinnata	151	5221	75	1503	19030	125	99	5210	1569	183	2372	35538
191	Populus nigra					2			3				5
192	Prosopis cineraria			1	1	5							7
193	Prosopis juliflora	87	10785	393	2955	25686	177	233	7769	1384	93	2322	51884
194	Pseudobombax ellipticum											1	1

Ownership wise tree data													
SN	Scientific Name	Central Government	Forest/ Social Forestry	Industry	Municipal Corporation	Open space	Park	Playgrounds	Private	Roadside	State Government	Others	Total
195	Psidium guajava		325		41	1442	46	8	472	72	4	179	2589
196	Pterospermum acerifolium					1			1				2
197	Pterospermum suberifolium					6			1				7
198	Pterygota alata				1	7			7			11	26
199	Punica granatum		60		2	386	9	3	132			27	619
200	Putranjiva roxburghii		20		2	84	5	1	16			30	158
201	Ravenala madagascariensis		1			7	4	1	3			1	17
202	Roystonea regia		114	63	107	1683	46	2	480	19	24	248	2786
203	Salvadora persica				1								1
204	Santalum album	4	629	52	100	2143	1	2	240	119	2	303	3595
205	Sapindus trifoliatus					2			3	1			6
206	saraca asoca		283	9	67	1102			400	117		60	2038
207	Schrebera swietenoides								1				1
208	Senna siamea	15	334	26	667	5328			895	156	23	225	7669
209	Sesbania grandiflora									1			1
210	Simarouba amara											1	1
211	Spathodea campanulata		140	1	67	549			313	39	4	46	1159
212	Spondias pinnata		3			15			4	1		4	27
213	Sterculia foetida		82		34	394	1		239	27	9	4	790
214	Sterculia urens					4							4
215	Streblus asper								1				1

Ownership wise tree data													
SN	Scientific Name	Central Government	Forest/ Social Forestry	Industry	Municipal Corporation	Open space	Park	Playgrounds	Private	Roadside	State Government	Others	Total
216	Strychnos nux-vomica				1	2			1	4			8
217	Swietenia macrophylla		64		59	439			239	18	3	10	832
218	Swietenia mahagoni		36		8	162			73	15		1	295
219	Syzygium cumini	57	317	2	182	1369	10		543	9	13	91	2593
220	Syzygium jambos				1	2							3
221	Tabebuia aurea		56		27	138			38		1	1	261
222	Tabebuia heterophylla		25		39	508			105	2	1	35	715
223	Tabernaemontana divaricata								2				2
224	Tamarindus indica	33	596	84	296	6364		9	2091	130	24	598	10225
225	Tectona grandis	4	64		21	399			129	6	3	34	660
226	Terminalia arjuna	20	88		79	1736			348	17	1	248	2537
227	Terminalia bellirica		3			12					1	2	18
228	Terminalia catappa	6	90	8	75	794	1	1	266	35		98	1374
229	Terminalia chebula		34		4	176			21	1		4	240
230	Terminalia mantaly		109		184	218			72	5		35	623
231	Thespesia populnea		125	8	86	2048	12		684	92	13	328	3396
232	Identification in progress		9		9	37			11			13	79
233	Vitex nigundo					1			33				34
234	Wodyetia bifurcata		72	5	55	293	3		154	12		90	684
235	Zanthoxylum rhetsa		3		2	9							14
236	Ziziphus jujuba	24	1843	115	764	5647	11	29	4213	265	10	1981	14902
	Total	2996	163370	5701	41331	392478	3325	1721	138244	18340	7142	68031	842679

SN	Ownership	Count	Percentage
1	Central Government	2996	0.4
2	Forest/ Social Forestry	163370	19.4
3	Industry	5701	0.7
4	Municipal Corporation	41331	4.9
5	Open space	392478	46.6
6	Park	3325	0.4
7	Playgrounds	1721	0.2
8	Private	138244	16.4
9	Roadside	18340	2.2
10	State Government	7142	0.8
11	Others	68031	8.1
	Total	842679	

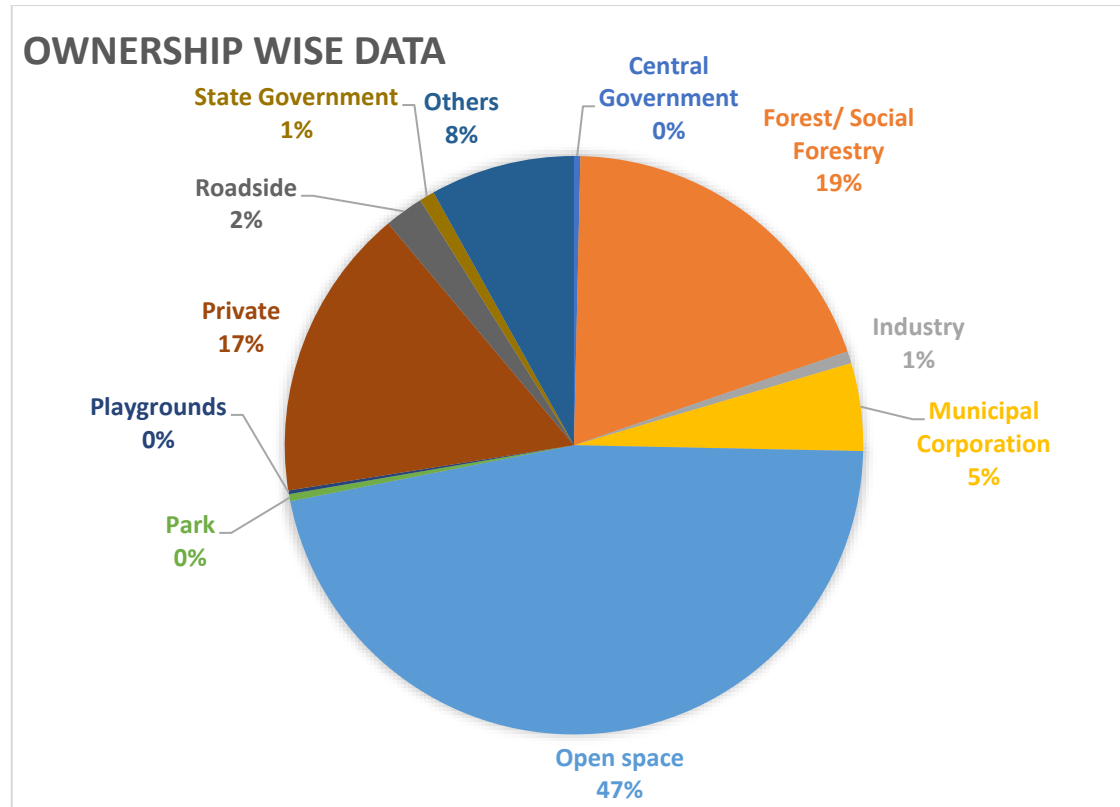



Zone - F



Legend

- Tree
- ▭ Ward Boundary

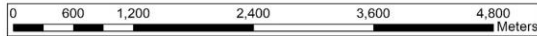

ANALYSIS OF ZONE F

Total Area: 36.59 Sq. Km.

Total Count: 740975

Sr. No.	Ward Number With Ward Name	Area (Sq Km)	Tree Count
1	1 Rupeenagar - Talawade	6.057139581	99471
2	2 Triveninagar	1.099417001	1471
3	3 Chikhali	5.992045301	69247
4	4 Krishananagar	2.469877777	26961
5	5 Kudalwadi - Jadhavwadi	6.569850165	44655
6	8 Vidyanagar	1.441821525	12656
7	9 Sambhajnagar	1.184025603	32006
8	10 Tuljaiwasti - Ajanthanagar	1.647396911	38564
9	11 Yamunanagar	0.479580662	1995
10	12 Kai. Madhukar Pawale High school	0.203675553	1008
11	13 Nigadi Gavthan	0.600018388	4246

12	26 Kalbhornagar	1.515538099	10974
13	27 Morwadi	1.978184063	8737
14	28 Masulkar Colony	5.357319065	389212

Zone F					
Individual tree count			Individual tree count		
SN	Scientific Name	Count	SN	Scientific Name	Count
1	Leucaena leucocephala	117958	35	Alstonia scholaris	3737
2	Acacia nilotica	61271	36	Acacia auriculiformis	3119
3	Gliricidia sepium	54380	37	Santalum album	2934
4	Pongamia pinnata	47856	38	Putranjiva roxburghii	2860
5	Peltophorum africanum	40680	39	Roystonea regia	2825
6	Pithecellobium dulce	40630	40	Swietenia macrophylla	2714
7	Azadirachta indica	40135	41	Ficus benghalensis	2659
8	Bauhinia variegata	20297	42	Annona squamosa	2373
9	Dalbergia latifolia	19451	43	Filicium decipiens	2324
10	Tamarindus indica	14197	44	Grevillea robusta	2313
11	Ficus benjamina	13846	45	Khaya senegalensis	2283
12	Acacia catechu	13366	46	Psidium guajava	2207
13	Senna siamea	12871	47	Phoenix sylvestris	2161
14	Holoptelea integrifolia	11781	48	Casuarina equisetifolia	2142
15	Eucalyptus globulus	11640	49	Plumeria alba	2123
16	Mangifera indica	11334	50	Melia azedarach	2098
17	Ziziphus jujuba	10554	51	Lagerstroemia lanceolata	1901
18	Albizia procera	9822	52	Terminalia arjuna	1843
19	Delonix regia	9329	53	Caryota urens	1738
20	Muntingia calabura	9239	54	Callistemon lanceolatus	1704
21	Polyalthia longifolia	8518	55	Thespesia populnea	1692
22	Spathodea campanulata	8356	56	Manilkara zapota	1510
23	Albizia saman	8293	57	Moringa oleifera	1435
24	Caesalpinia pulcherrima	8033	58	Markhamia lutea	1433
25	Cascabela thevetia	7760	59	Jatropha curcas	1342
26	Mimusops elengi	6524	60	Tectona grandis	1306
27	Ficus religiosa	6045	61	Saraca asoca	1270

Zone F					
Individual tree count			Individual tree count		
SN	Scientific Name	Count	SN	Scientific Name	Count
28	Millingtonia hortensis	5696	62	Artocarpus heterophyllus	1228
29	Syzygium cumini	5605	63	Citrus aurantium	1168
30	Cocos nucifera	5361	64	Magnolia champaca	1137
31	Acacia ferruginea	5038	65	Wodyetia bifurcata	1120
32	Cassia fistula	4723	66	Morus alba	1095
33	Ficus racemosa	4461	67	Neolamarckia cadamba	1086
34	Terminalia catappa	4295	68	Tabebuia heterophylla	1038

Zone F					
Individual tree count			Individual tree count		
SN	Scientific Name	Count	SN	Scientific Name	Count
69	Cordia dichotoma	842	103	Ailanthus excelsa	124
70	Platycladus orientalis	722	104	Ochna integerrima	121
71	Areca catechu	699	105	Bauhinia purpurea	112
72	Nyctanthes arbo-tristis	672	106	Cycas revoluta	110
73	Jacaranda mimosifolia	617	107	Acacia planifrons	109
74	Terminalia mantaly	617	108	Parkia biglandulosa	96
75	Plumeria rubra	599	109	Hevea brasiliensis	83
76	Tabebuia aurea	550	110	Butea monosperma	64
77	Bombax ceiba	529	111	Borassus flabellifer	57
78	Pterospermum acerifolium	516	112	Ravenala madagascariensis	48
79	Couroupita guianensis	458	113	Acacia polyacantha	45
80	Cupressus sempervirens	440	114	Tabebuia argentea	45
81	Morinda pubescens	435	115	Cerbera manghas	40
82	Annona reticulata	416	116	Ailanthus triphysa	37

83	Tabebuia rosea	379	117	Sterculia foetida	34
84	Colvillea racemosa	377	118	Anacardium occidentale	33
85	Aegle marmelos	373	119	Kigelia africana	31
86	Murraya koenigii	341	120	Ficus hispida	29
87	Araucaria columnaris	324	121	Koelreuteria bipinnata	29
88	Phoenix dactylifera	323	122	Ficus elastica	26
89	Bauhinia racemosa	316	123	Pterospermum xylocarpum	25
90	Cordia sebestena	300	124	Plumeria obtusa	24
91	Punica granatum	300	125	Terminalia paniculata	23
92	Livistona chinensis	291	126	Erythrina variegata	21
93	Ceiba pentandra	285	127	Capparis grandis	19
94	Psydrax dicoccos	276	128	Gmelina arborea	17
95	Mammea suriga	273	129	Manilkara hexandra	17
96	Phyllanthus acidus	268	130	Ficus benghalensis var. krishnae	16
97	Phyllanthus emblica	192	131	Limonia acidissima	16
98	Peltophorum pterocarpum	168	132	Dillenia indica	15
99	Prosopis juliflora	157	133	Grewia asiatica	14
100	Cassia grandis	149	134	Madhuca longifolia	14
101	Acacia mangium	146	135	Tabernaemontana divaricata	13
102	Maesopsis eminii	141	136	Lagerstroemia speciosa	10

Zone F					
Individual tree count			Individual tree count		
SN	Scientific Name	Count	SN	Scientific Name	Count
137	Magnolia grandiflora	10	172	Olea dioica	2
138	Morinda citrifolia	10	173	Pachypodium lamerei	2
139	Identification in process	10	174	Sesbania grandiflora	2
140	Ficus arnottiana	10	175	Acacia catechu	1
141	Acacia farnesiana	9	176	Artocarpus lacucha	1

142	Albizia lebbeck	9
143	Ficus carica	9
145	Firmiana colorata	9
146	Anogeissus latifolia	8
147	Callistemon citrinus	8
148	Brownea coccinea	7
149	Callistemon salignus	6
150	Dalbergia sissoo	6
151	Haematoxylon campechianum	5
152	Hydnocarpus pentandrus	5
153	Memecylon umbellatum	5
154	Pimenta dioica	5
155	Swietenia mahagoni	5
156	Acacia leucophloea	4
157	Magnolia liliifera	4
158	Pachira aquatica	4
159	Cinnamomum tamala	3
160	Citrus maxima	3
161	Flacourtia jangomas	3
162	Syzygium jambos	3
163	Amherstia nobilis	2
164	Averrhoa bilimbi	2
165	Canarium strictum	2
166	Cassia roxburghii	2
167	Ficus microcarpa	2
168	Ficus palmata	2
169	Hibiscus tiliaceus	2
170	Macaranga peltata	2
171	Murraya paniculata	2

177	Atalantia racemosa	1
178	Carallia brachiata	1
179	Citrus aurantiifolia	1
180	Citrus limon	1
181	Citrus sinensis	1
182	Ficus amplissima	1
183	Ficus aspera	1
184	Ficus lacor	1
185	Ficus natalensis	1
186	Garcinia indica	1
187	Litchi chinensis	1
188	Litsea deccanensis	1
189	Manihot esculenta	1
190	Mesua ferrea	1
191	Moringa oleifera	1
192	Prosopis cineraria	1
193	Salvadora persica	1
194	Sapindus emarginatus	1
195	Schefflera actinophylla	1
196	Spondias pinnata	1
197	Stereospermum chelonoides	1
198	Streblus asper	1
199	Strychnos nux-vomica	1
200	Terminalia bellirica	1
201	Trema orientalis	1
	Total	740482

Girth wise tree data (in meters)					
SN	Scientific Name	Upto 0.3	0.31-0.5	0.51 and above	Total
1	<i>Acacia auriculiformis</i>	1450	963	706	3119
2	<i>Acacia catechu</i>	1			1
3	<i>Acacia catechu</i>	5807	4713	2846	13366
4	<i>Acacia farnesiana</i>	9			9
5	<i>Acacia ferruginea</i>	564	2483	1991	5038
6	<i>Acacia leucophloea</i>		2	2	4
7	<i>Acacia mangium</i>	139	4	3	146
8	<i>Acacia nilotica</i>	46541	9907	4823	61271
9	<i>Acacia planifrons</i>	76	28	5	109
10	<i>Acacia polyacantha</i>	14	12	19	45
11	<i>Aegle marmelos</i>	298	37	38	373
12	<i>Ailanthus excelsa</i>	48	32	44	124
13	<i>Ailanthus triphysa</i>	16	2	19	37
14	<i>Albizia lebbek</i>		2	7	9
15	<i>Albizia procera</i>	2612	4856	2354	9822
16	<i>Albizia saman</i>	1693	2465	4135	8293
17	<i>Alstonia scholaris</i>	1565	1586	586	3737
18	<i>Amherstia nobilis</i>		2		2
19	<i>Anacardium occidentale</i>	10	10	13	33
20	<i>Annona reticulata</i>	182	107	127	416
21	<i>Annona squamosa</i>	1881	379	113	2373
22	<i>Anogeissus latifolia</i>	3	2	3	8
23	<i>Araucaria columnaris</i>	124	89	111	324
24	<i>Areca catechu</i>	288	275	136	699
25	<i>Artocarpus heterophyllus</i>	421	297	510	1228
26	<i>Artocarpus lacucha</i>		1		1
27	<i>Atalantia racemosa</i>		1		1

Girth wise tree data (in meters)					
SN	Scientific Name	Upto 0.3	0.31-0.5	0.51 and above	Total
28	<i>Averrhoa bilimbi</i>	1		1	2
29	<i>Azadirachta indica</i>	21304	11470	7361	40135
30	<i>Bauhinia purpurea</i>	18	22	72	112
31	<i>Bauhinia racemosa</i>	261	34	21	316
32	<i>Bauhinia variegata</i>	8892	7468	3937	20297
33	<i>Bombax ceiba</i>	145	320	64	529
34	<i>Borassus flabellifer</i>	18	31	8	57
35	<i>Brownea coccinea</i>		6	1	7
36	<i>Butea monosperma</i>	46	6	12	64
37	<i>Caesalpinia pulcherrima</i>	3878	2913	1242	8033
38	<i>Callistemon citrinus</i>	1	2	5	8
39	<i>Callistemon lanceolatus</i>	1119	388	197	1704
40	<i>Callistemon salignus</i>	1	2	3	6
41	<i>Canarium strictum</i>	2			2
42	<i>Capparis grandis</i>	9	8	2	19
43	<i>Carallia brachiata</i>		1		1
44	<i>Caryota urens</i>	972	224	542	1738
45	<i>Cascabela thevetia</i>	4730	2105	925	7760
46	<i>Cassia fistula</i>	1246	2519	958	4723
47	<i>Cassia grandis</i>	38	19	92	149
48	<i>Cassia roxburghii</i>		1	1	2
49	<i>Casuarina equisetifolia</i>	808	713	621	2142
50	<i>Ceiba pentandra</i>	135	51	99	285
51	<i>Cerbera manghas</i>	31	9		40
52	<i>Cinnamomum tamala</i>	1	1	1	3
53	<i>Citrus aurantiifolia</i>			1	1
54	<i>Citrus aurantium</i>	1069	89	10	1168

Girth wise tree data (in meters)					
SN	Scientific Name	Upto 0.3	0.31-0.5	0.51 and above	Total
55	<i>Citrus limon</i>			1	1
56	<i>Citrus maxima</i>	2		1	3
57	<i>Citrus sinensis</i>	1			1
58	<i>Cocos nucifera</i>	269	460	4632	5361
59	<i>Colvillea racemosa</i>	127	54	196	377
60	<i>Cordia dichotoma</i>	348	442	52	842
61	<i>Cordia sebestena</i>	160	132	8	300
62	<i>Couroupita guianensis</i>	163	237	58	458
63	<i>Cupressus sempervirens</i>	380	58	2	440
64	<i>Cycas revoluta</i>	8	39	63	110
65	<i>Dalbergia latifolia</i>	11491	6012	1948	19451
66	<i>Dalbergia sissoo</i>		1	5	6
67	<i>Delonix regia</i>	2281	2887	4161	9329
68	<i>Dillenia indica</i>	14		1	15
69	<i>Erythrina variegata</i>	5	15	1	21
70	<i>Eucalyptus globulus</i>	5006	2109	4525	11640
71	<i>Ficus amplissima</i>			1	1
72	<i>Ficus arnottiana</i>		4	6	10
73	<i>Ficus aspera</i>			1	1
74	<i>Ficus benghalensis</i>	1455	452	752	2659
75	<i>Ficus benghalensis var. krishnae</i>	14	2		16
76	<i>Ficus benjamina</i>	9673	1636	2537	13846
77	<i>Ficus carica</i>	1		8	9
78	<i>Ficus elastica</i>	2	5	19	26
79	<i>Ficus hispida</i>	17	5	7	29
80	<i>Ficus lacor</i>			1	1
81	<i>Ficus microcarpa</i>			2	2

Girth wise tree data (in meters)					
SN	Scientific Name	Upto 0.3	0.31-0.5	0.51 and above	Total
82	<i>Ficus natalensis</i>			1	1
83	<i>Ficus palmata</i>		2		2
84	<i>Ficus racemosa</i>	2210	848	1403	4461
85	<i>Ficus religiosa</i>	2248	1664	2133	6045
86	<i>Filicium decipiens</i>	1555	655	114	2324
87	<i>Firmiana colorata</i>		9		9
88	<i>Flacourtia jangomas</i>	2	1		3
89	<i>Garcinia indica</i>	1			1
90	<i>Gliricidia sepium</i>	33975	13800	6605	54380
91	<i>Gmelina arborea</i>	3	13	1	17
92	<i>Grevillea robusta</i>	608	571	1134	2313
93	<i>Grewia asiatica</i>			14	14
94	<i>Haematoxylon campechianum</i>		3	2	5
95	<i>Hevea brasiliensis</i>	54	7	22	83
96	<i>Hibiscus tilliaceus</i>		1	1	2
97	<i>Holoptelea integrifolia</i>	4934	6065	782	11781
98	<i>Hydnocarpus pentandrus</i>	5			5
99	<i>Jacaranda mimosifolia</i>	139	267	211	617
100	<i>Jatropha curcas</i>	1188	154		1342
101	<i>Khaya senegalensis</i>	806	932	545	2283
102	<i>Kigelia africana</i>			31	31
103	<i>Koelreuteria bipinnata</i>		3	26	29
104	<i>Lagerstroemia lanceolata</i>	893	805	203	1901
105	<i>Lagerstroemia speciosa</i>	1	7	2	10
106	<i>Leucaena leucocephala</i>	80082	25500	12376	117958
107	<i>Limonia acidissima</i>	3	9	4	16
108	<i>Litchi chinensis</i>	1			1

Girth wise tree data (in meters)					
SN	Scientific Name	Upto 0.3	0.31-0.5	0.51 and above	Total
109	<i>Litsea deccanensis</i>	1			1
110	<i>Livistona chinensis</i>	97	53	141	291
111	<i>Macaranga peltata</i>	2			2
112	<i>Madhuca longifolia</i>	3	8	3	14
113	<i>Maesopsis eminii</i>	29	50	62	141
114	<i>Magnolia champaca</i>	704	285	148	1137
115	<i>Magnolia grandiflora</i>	2	3	5	10
116	<i>Magnolia liliifera</i>	2	1	1	4
117	<i>Mammea suriga</i>	214	44	15	273
118	<i>Mangifera indica</i>	5103	2418	3813	11334
119	<i>Manihot esculenta</i>			1	1
120	<i>Manilkara hexandra</i>	4	10	3	17
121	<i>Manilkara zapota</i>	1176	236	98	1510
122	<i>Markhamia lutea</i>	814	506	113	1433
123	<i>Melia azedarach</i>	1210	737	151	2098
124	<i>Memecylon umbellatum</i>	5			5
125	<i>Mesua ferrea</i>		1		1
126	<i>Millingtonia hortensis</i>	1723	2609	1364	5696
127	<i>Mimusops elengi</i>	5440	399	685	6524
128	<i>Morinda citrifolia</i>	10			10
129	<i>Morinda pubescens</i>	296	93	46	435
130	<i>Moringa oleifera</i>			1	1
131	<i>Moringa oleifera</i>	496	542	397	1435
132	<i>Morus alba</i>	800	221	74	1095
133	<i>Muntingia calabura</i>	4531	4330	378	9239
134	<i>Murraya koenigii</i>	321	14	6	341
135	<i>Murraya paniculata</i>	1		1	2

Girth wise tree data (in meters)					
SN	Scientific Name	Upto 0.3	0.31-0.5	0.51 and above	Total
136	<i>Neolamarckia cadamba</i>	294	325	467	1086
137	<i>Nyctanthes arbo-tristis</i>	525	111	36	672
138	<i>Ochna integerrima</i>	51	56	14	121
139	<i>Olea dioica</i>	1	1		2
140	<i>Pachira aquatica</i>	1	3		4
141	<i>Pachypodium lamerei</i>	2			2
142	<i>Parkia biglandulosa</i>		19	77	96
143	<i>Peltophorum africanum</i>	15543	13377	11760	40680
144	<i>Peltophorum pterocarpum</i>	14	26	128	168
145	<i>Phoenix dactylifera</i>	196	76	51	323
146	<i>Phoenix sylvestris</i>	1392	533	236	2161
147	<i>Phyllanthus acidus</i>	230	26	12	268
148	<i>Phyllanthus emblica</i>	116	22	54	192
149	<i>Pimenta dioica</i>	1	4		5
150	<i>Pithecellobium dulce</i>	34880	4664	1086	40630
151	<i>Platycladus orientalis</i>	656	64	2	722
152	<i>Plumeria alba</i>	1413	605	105	2123
153	<i>Plumeria obtusa</i>	9	6	9	24
154	<i>Plumeria rubra</i>	304	277	18	599
155	<i>Polyalthia longifolia</i>	2297	2729	3492	8518
156	<i>Pongamia pinnata</i>	38303	8144	1409	47856
157	<i>Prosopis cineraria</i>	1			1
158	<i>Prosopis juliflora</i>	34	68	55	157
159	<i>Psidium guajava</i>	1887	256	64	2207
160	<i>Psydrax dicoccos</i>	55	73	148	276
161	<i>Pterospermum acerifolium</i>	462	21	33	516
162	<i>Pterospermum xylocarpum</i>	3	8	14	25

Girth wise tree data (in meters)					
SN	Scientific Name	Upto 0.3	0.31-0.5	0.51 and above	Total
163	<i>Punica granatum</i>	246	51	3	300
164	<i>Putranjiva roxburghii</i>	1864	895	101	2860
165	<i>Ravenala madagascariensis</i>	5	8	35	48
166	<i>Roystonea regia</i>	187	258	2380	2825
167	<i>Salvadora persica</i>	1			1
168	<i>Santalum album</i>	2270	628	36	2934
169	<i>Sapindus emarginatus</i>		1		1
170	<i>Saraca asoca</i>	643	413	214	1270
171	<i>Schefflera actinophylla</i>			1	1
172	<i>Senna siamea</i>	5304	4947	2620	12871
173	<i>Sesbania grandiflora</i>	2			2
174	<i>Spathodea campanulata</i>	3051	3482	1823	8356
175	<i>Spondias pinnata</i>			1	1
176	<i>Sterculia foetida</i>	24	8	2	34
177	<i>Stereospermum chelonoides</i>		1		1
178	<i>Streblus asper</i>	1			1
179	<i>Strychnos nux-vomica</i>		1		1
180	<i>Swietenia macrophylla</i>	1419	943	352	2714
181	<i>Swietenia mahagoni</i>		2	3	5
182	<i>Syzygium cumini</i>	2580	1162	1863	5605
183	<i>Syzygium jambos</i>	1		2	3
184	<i>Tabebuia argentea</i>	3	14	28	45
185	<i>Tabebuia aurea</i>	195	127	228	550
186	<i>Tabebuia heterophylla</i>	303	234	501	1038
187	<i>Tabebuia rosea</i>	156	169	54	379
188	<i>Tabernaemontana divaricata</i>	4		2	13
189	<i>Tamarindus indica</i>	7418	5372	1407	14197

Girth wise tree data (in meters)					
SN	Scientific Name	Upto 0.3	0.31-0.5	0.51 and above	Total
190	<i>Tectona grandis</i>	683	420	203	1306
191	<i>Terminalia arjuna</i>	889	791	163	1843
192	<i>Terminalia bellirica</i>			1	1
193	<i>Terminalia catappa</i>	1170	1816	1309	4295
194	<i>Terminalia mantaly</i>	227	136	254	617
195	<i>Terminalia paniculata</i>		23		23
196	<i>Thespesia populnea</i>	792	611	289	1692
197	<i>Trema orientalis</i>	1			1
198	Identification in process	8	1	1	10
199	<i>Wodyetia bifurcata</i>	325	403	392	1120
200	<i>Ziziphus jujuba</i>	6929	3208	417	10554
	Total	426947	192702	120826	740482

Height wise Tree Data (in meters)						
SN	Scientific Name	3 to 6	6.1 to 9	9.1 to 11	11 and above	Total
1	<i>Acacia auriculiformis</i>	2413	528	154	24	3119
2	<i>Acacia catechu</i>	1				1
3	<i>Acacia catechu</i>	10520	2834	11	1	13366
4	<i>Acacia farnesiana</i>	9				9
5	<i>Acacia ferruginea</i>	4202	831	4	1	5038
6	<i>Acacia leucophloea</i>	2	2			4
7	<i>Acacia mangium</i>	141	4	1		146
8	<i>Acacia nilotica</i>	56448	4558	252	13	61271
9	<i>Acacia planifrons</i>	104	5			109
10	<i>Acacia polyacantha</i>	33	7	4	1	45
11	<i>Aegle marmelos</i>	335	34	4		373
12	<i>Ailanthus excelsa</i>	80	29	10	5	124
13	<i>Ailanthus triphysa</i>	19	15	2	1	37
14	<i>Albizia lebbeck</i>	6	3			9
15	<i>Albizia procera</i>	7468	2251	83	20	9822
16	<i>Albizia saman</i>	6214	1294	261	524	8293
17	<i>Alstonia scholaris</i>	3412	249	35	41	3737
18	<i>Amherstia nobilis</i>	2				2
19	<i>Anacardium occidentale</i>	20	12	1		33
20	<i>Annona reticulata</i>	337	68	6	5	416
21	<i>Annona squamosa</i>	2304	61	4	4	2373
22	<i>Anogeissus latifolia</i>	5		3		8
23	<i>Araucaria columnaris</i>	213	74	27	10	324
24	<i>Areca catechu</i>	440	205	15	39	699
25	<i>Artocarpus heterophyllus</i>	868	255	64	41	1228
26	<i>Artocarpus lacucha</i>	1				1
27	<i>Atalantia racemosa</i>	1				1

Height wise Tree Data (in meters)						
SN	Scientific Name	3 to 6	6.1 to 9	9.1 to 11	11 and above	Total
28	<i>Averrhoa bilimbi</i>	1	1			2
29	<i>Azadirachta indica</i>	32770	6497	782	86	40135
30	<i>Bauhinia purpurea</i>	82	26	2	2	112
31	<i>Bauhinia racemosa</i>	295	9	9	3	316
32	<i>Bauhinia variegata</i>	16357	3685	245	10	20297
33	<i>Bombax ceiba</i>	465	55	9		529
34	<i>Borassus flabellifer</i>	53	4			57
35	<i>Brownea coccinea</i>	6	1			7
36	<i>Butea monosperma</i>	63	1			64
37	<i>Caesalpinia pulcherrima</i>	7462	571			8033
38	<i>Callistemon citrinus</i>	3	4	1		8
39	<i>Callistemon lanceolatus</i>	1507	128	64	5	1704
40	<i>Callistemon salignus</i>	6				6
41	<i>Canarium strictum</i>	2				2
42	<i>Capparis grandis</i>	17		2		19
43	<i>Carallia brachiata</i>	1				1
44	<i>Caryota urens</i>	1196	274	243	25	1738
45	<i>Cascabela thevetia</i>	6835	922	3		7760
46	<i>Cassia fistula</i>	3765	939	18	1	4723
47	<i>Cassia grandis</i>	57	61	30	1	149
48	<i>Cassia roxburghii</i>	1			1	2
49	<i>Casuarina equisetifolia</i>	1394	528	170	50	2142
50	<i>Ceiba pentandra</i>	202	70	6	7	285
51	<i>Cerbera manghas</i>	40				40
52	<i>Cinnamomum tamala</i>	1	2			3
53	<i>Citrus aurantiifolia</i>		1			1
54	<i>Citrus aurantium</i>	1158	10			1168

Height wise Tree Data (in meters)						
SN	Scientific Name	3 to 6	6.1 to 9	9.1 to 11	11 and above	Total
55	<i>Citrus limon</i>		1			1
56	<i>Citrus maxima</i>	2		1		3
57	<i>Citrus sinensis</i>	1				1
58	<i>Cocos nucifera</i>	1420	2402	710	829	5361
59	<i>Colvillea racemosa</i>	176	104	45	52	377
60	<i>Cordia dichotoma</i>	790	47	5		842
61	<i>Cordia sebestena</i>	293	7			300
62	<i>Couroupita guianensis</i>	400	33	22	3	458
63	<i>Cupressus sempervirens</i>	438	2			440
64	<i>Cycas revoluta</i>	47	16	46	1	110
65	<i>Dalbergia latifolia</i>	18525	832	18	76	19451
66	<i>Dalbergia sissoo</i>	4	2			6
67	<i>Delonix regia</i>	5166	2857	1103	203	9329
68	<i>Dillenia indica</i>	14	1			15
69	<i>Erythrina variegata</i>	20	1			21
70	<i>Eucalyptus globulus</i>	6947	2419	1222	1052	11640
71	<i>Ficus amplissima</i>	1				1
72	<i>Ficus arnottiana</i>	4	5	1		10
73	<i>Ficus aspera</i>		1			1
74	<i>Ficus benghalensis</i>	2072	388	71	128	2659
75	<i>Ficus benghalensis var. krishnae</i>	15	1			16
76	<i>Ficus benamina</i>	11434	2070	259	83	13846
77	<i>Ficus carica</i>	1	2	3	3	9
78	<i>Ficus elastica</i>	11	12	2	1	26
79	<i>Ficus hispida</i>	22	6	1		29
80	<i>Ficus lacor</i>		1			1
81	<i>Ficus microcarpa</i>			1	1	2

Height wise Tree Data (in meters)						
SN	Scientific Name	3 to 6	6.1 to 9	9.1 to 11	11 and above	Total
82	<i>Ficus natalensis</i>		1			1
83	<i>Ficus palmata</i>	2				2
84	<i>Ficus racemosa</i>	3481	694	141	145	4461
85	<i>Ficus religiosa</i>	4481	915	292	357	6045
86	<i>Filicium decipiens</i>	2239	77	6	2	2324
87	<i>Firmiana colorata</i>	9				9
88	<i>Flacourtia jangomas</i>	3				3
89	<i>Garcinia indica</i>	1				1
90	<i>Gliricidia sepium</i>	51156	3124	24	76	54380
91	<i>Gmelina arborea</i>	16	1			17
92	<i>Grevillea robusta</i>	1169	600	439	105	2313
93	<i>Grewia asiatica</i>	14				14
94	<i>Haematoxylon campechianum</i>	4	1			5
95	<i>Hevea brasiliensis</i>	60	9	5	9	83
96	<i>Hibiscus tiliaceus</i>	1	1			2
97	<i>Holoptelea integrifolia</i>	11533	236	6	6	11781
98	<i>Hydnocarpus pentandrus</i>	5				5
99	<i>Jacaranda mimosifolia</i>	452	137	14	14	617
100	<i>Jatropha curcas</i>	1342				1342
101	<i>Khaya senegalensis</i>	1738	464	69	12	2283
102	<i>Kigelia africana</i>		20	9	2	31
103	<i>Koelreuteria bipinnata</i>	3	23	3		29
104	<i>Lagerstroemia lanceolata</i>	1787	104	2	8	1901
105	<i>Lagerstroemia speciosa</i>	10				10
106	<i>Leucaena leucocephala</i>	110227	6804	539	388	117958
107	<i>Limonia acidissima</i>	12	4			16
108	<i>Litchi chinensis</i>	1				1

Height wise Tree Data (in meters)						
SN	Scientific Name	3 to 6	6.1 to 9	9.1 to 11	11 and above	Total
109	<i>Litsea deccanensis</i>	1				1
110	<i>Livistona chinensis</i>	151	79	50	11	291
111	<i>Macaranga peltata</i>	2				2
112	<i>Madhuca longifolia</i>	11	2	1		14
113	<i>Maesopsis eminii</i>	79	55	5	2	141
114	<i>Magnolia champaca</i>	1022	96	10	9	1137
115	<i>Magnolia grandiflora</i>	5	3	1	1	10
116	<i>Magnolia liliifera</i>	2	1	1		4
117	<i>Mammea suriga</i>	258	15			273
118	<i>Mangifera indica</i>	7522	2757	954	101	11334
119	<i>Manihot esculenta</i>		1			1
120	<i>Manilkara hexandra</i>	14	2	1		17
121	<i>Manilkara zapota</i>	1412	94	4		1510
122	<i>Markhamia lutea</i>	1289	143	1		1433
123	<i>Melia azedarach</i>	1947	143	8		2098
124	<i>Memecylon umbellatum</i>	5				5
125	<i>Mesua ferrea</i>	1				1
126	<i>Millingtonia hortensis</i>	4332	1097	241	26	5696
127	<i>Mimusops elengi</i>	5839	683	2		6524
128	<i>Morinda citrifolia</i>	10				10
129	<i>Morinda pubescens</i>	389	44	1	1	435
130	<i>Moringa oleifera</i>			1		1
131	<i>Moringa oleifera</i>	1198	183	35	19	1435
132	<i>Morus alba</i>	1037	54	2	2	1095
133	<i>Muntingia calabura</i>	9082	147	4	6	9239
134	<i>Murraya koenigii</i>	335	6			341
135	<i>Murraya paniculata</i>	1	1			2

Height wise Tree Data (in meters)						
SN	Scientific Name	3 to 6	6.1 to 9	9.1 to 11	11 and above	Total
136	<i>Neolamarckia cadamba</i>	619	369	92	6	1086
137	<i>Nyctanthes arbo-tristis</i>	641	30		1	672
138	<i>Ochna integerrima</i>	107	14			121
139	<i>Olea dioica</i>	2				2
140	<i>Pachira aquatica</i>	4				4
141	<i>Pachypodium lamerei</i>	2				2
142	<i>Parkia biglandulosa</i>	19	41	29	7	96
143	<i>Peltophorum africanum</i>	33283	5453	932	1012	40680
144	<i>Peltophorum pterocarpum</i>	40	97	12	19	168
145	<i>Phoenix dactylifera</i>	272	21	30		323
146	<i>Phoenix sylvestris</i>	2069	67	5	20	2161
147	<i>Phyllanthus acidus</i>	256	8	1	3	268
148	<i>Phyllanthus emblica</i>	138	47	6	1	192
149	<i>Pimenta dioica</i>	5				5
150	<i>Pithecellobium dulce</i>	40037	509	32	52	40630
151	<i>Platyclusus orientalis</i>	720	2			722
152	<i>Plumeria alba</i>	2092	30	1		2123
153	<i>Plumeria obtusa</i>	23	1			24
154	<i>Plumeria rubra</i>	581	14	4		599
155	<i>Polyalthia longifolia</i>	4889	2855	718	56	8518
156	<i>Pongamia pinnata</i>	46447	1311	82	16	47856
157	<i>Prosopis cineraria</i>	1				1
158	<i>Prosopis juliflora</i>	114	42	1		157
159	<i>Psidium guajava</i>	2186	16	1	4	2207
160	<i>Psydrax dicoccos</i>	128	108	28	12	276
161	<i>Pterospermum acerifolium</i>	483	24	8	1	516
162	<i>Pterospermum xylocarpum</i>	14	9	1	1	25

Height wise Tree Data (in meters)						
SN	Scientific Name	3 to 6	6.1 to 9	9.1 to 11	11 and above	Total
163	<i>Punica granatum</i>	297	3			300
164	<i>Putranjiva roxburghii</i>	2815	41	3	1	2860
165	<i>Ravenala madagascariensis</i>	14	31	3		48
166	<i>Roystonea regia</i>	457	587	1446	335	2825
167	<i>Salvadora persica</i>			1		1
168	<i>Santalum album</i>	2898	36			2934
169	<i>Sapindus emarginatus</i>	1				1
170	<i>Saraca asoca</i>	1050	194	19	7	1270
171	<i>Schefflera actinophylla</i>		1			1
172	<i>Senna siamea</i>	10249	2134	374	114	12871
173	<i>Sesbania grandiflora</i>	2				2
174	<i>Spathodea campanulata</i>	6913	958	224	261	8356
175	<i>Spondias pinnata</i>		1			1
176	<i>Sterculia foetida</i>	31	1	1	1	34
177	<i>Stereospermum chelonoides</i>	1				1
178	<i>Streblus asper</i>	1				1
179	<i>Strychnos nux-vomica</i>	1				1
180	<i>Swietenia macrophylla</i>	2362	244	81	27	2714
181	<i>Swietenia mahagoni</i>	2	3			5
182	<i>Syzygium cumini</i>	3739	1244	537	85	5605
183	<i>Syzygium jambos</i>	1		2		3
184	<i>Tabebuia argentea</i>	23	11	10	1	45
185	<i>Tabebuia aurea</i>	322	175	40	13	550
186	<i>Tabebuia heterophylla</i>	537	319	133	49	1038
187	<i>Tabebuia rosea</i>	328	28	19	4	379
188	<i>Tabernaemontana divaricata</i>	11	1	1		13
189	<i>Tamarindus indica</i>	12789	1233	111	64	14197

Height wise Tree Data (in meters)						
SN	Scientific Name	3 to 6	6.1 to 9	9.1 to 11	11 and above	Total
190	<i>Tectona grandis</i>	1165	118	2	21	1306
191	<i>Terminalia arjuna</i>	1680	139	23	1	1843
192	<i>Terminalia bellirica</i>				1	1
193	<i>Terminalia catappa</i>	2984	1010	268	33	4295
194	<i>Terminalia mantaly</i>	362	218	36	1	617
195	<i>Terminalia paniculata</i>	23				23
196	<i>Thespesia populnea</i>	1403	261	22	6	1692
197	<i>Trema orientalis</i>	1				1
198	<i>Identification in process</i>	9	1			10
199	<i>Wodyetia bifurcata</i>	732	329	56	3	1120
200	<i>Ziziphus jujuba</i>	10134	382	34	4	10554
	Total	641339	77910	14335	6898	740482

Condition wise tree data									
SN	Scinetic Name	Average	Dangerous	Diseased	Healthy	Mechanically cut	Poor	Uprooted	Total
1	<i>Acacia auriculiformis</i>		1		3112	6			3119
2	<i>Acacia catechu</i>				1				1
3	<i>Acacia catechu</i>	1			13323	42			13366
4	<i>Acacia farnesiana</i>				2	7			9
5	<i>Acacia ferruginea</i>				5037	1			5038
6	<i>Acacia leucophloea</i>				4				4
7	<i>Acacia mangium</i>				137	9			146
8	<i>Acacia nilotica</i>	1			61113	157			61271
9	<i>Acacia planifrons</i>			24	75	10			109
10	<i>Acacia polyacantha</i>				45				45
11	<i>Aegle marmelos</i>			2	370	1			373
12	<i>Ailanthus excelsa</i>				121	3			124
13	<i>Ailanthus triphysa</i>				7	30			37
14	<i>Albizia lebbeck</i>				9				9
15	<i>Albizia procera</i>				9811	11			9822
16	<i>Albizia saman</i>				8261	30	2		8293
17	<i>Alstonia scholaris</i>				3687	50			3737
18	<i>Amherstia nobilis</i>				2				2
19	<i>Anacardium occidentale</i>				33				33
20	<i>Annona reticulata</i>				410	6			416
21	<i>Annona squamosa</i>				2360	12	1		2373
22	<i>Anogeissus latifolia</i>				8				8
23	<i>Araucaria columnaris</i>				323	1			324
24	<i>Areca catechu</i>				678	21			699
25	<i>Artocarpus heterophyllus</i>				1211	17			1228
26	<i>Artocarpus lacucha</i>				1				1
27	<i>Atalantia racemosa</i>				1				1

Condition wise tree data									
SN	Scinentific Name	Average	Dangerous	Diseased	Healthy	Mechanically cut	Poor	Uprooted	Total
28	<i>Averrhoa bilimbi</i>				2				2
29	<i>Azadirachta indica</i>		1	14	39955	164	1		40135
30	<i>Bauhinia purpurea</i>				106	5	1		112
31	<i>Bauhinia racemosa</i>				216	100			316
32	<i>Bauhinia variegata</i>				20191	106			20297
33	<i>Bombax ceiba</i>				529				529
34	<i>Borassus flabellifer</i>				57				57
35	<i>Brownea coccinea</i>				7				7
36	<i>Butea monosperma</i>				64				64
37	<i>Caesalpinia pulcherrima</i>				7945	88			8033
38	<i>Callistemon citrinus</i>				8				8
39	<i>Callistemon lanceolatus</i>				1651	53			1704
40	<i>Callistemon salignus</i>				6				6
41	<i>Canarium strictum</i>				2				2
42	<i>Capparis grandis</i>				19				19
43	<i>Carallia brachiata</i>			1					1
44	<i>Caryota urens</i>				1735	3			1738
45	<i>Cascabela thevetia</i>				7426	334			7760
46	<i>Cassia fistula</i>				4712	11			4723
47	<i>Cassia grandis</i>				149				149
48	<i>Cassia roxburghii</i>				2				2
49	<i>Casuarina equisetifolia</i>			4	1904	234			2142
50	<i>Ceiba pentandra</i>				285				285
51	<i>Cerbera manghas</i>				40				40
52	<i>Cinnamomum tamala</i>				3				3
53	<i>Citrus aurantiifolia</i>				1				1
54	<i>Citrus aurantium</i>				1165	3			1168

Condition wise tree data									
SN	Scinentific Name	Average	Dangerous	Diseased	Healthy	Mechanically cut	Poor	Uprooted	Total
55	<i>Citrus limon</i>				1				1
56	<i>Citrus maxima</i>				2	1			3
57	<i>Citrus sinensis</i>				1				1
58	<i>Cocos nucifera</i>		2		5289	70			5361
59	<i>Colvillea racemosa</i>				291	86			377
60	<i>Cordia dichotoma</i>				839	3			842
61	<i>Cordia sebestena</i>				299	1			300
62	<i>Couroupita guianensis</i>				458				458
63	<i>Cupressus sempervirens</i>				440				440
64	<i>Cycas revoluta</i>				110				110
65	<i>Dalbergia latifolia</i>				19403	48			19451
66	<i>Dalbergia sissoo</i>				6				6
67	<i>Delonix regia</i>		6	1	9240	80	2		9329
68	<i>Dillenia indica</i>				15				15
69	<i>Erythrina variegata</i>				21				21
70	<i>Eucalyptus globulus</i>			1	11500	139			11640
71	<i>Ficus amplissima</i>					1			1
72	<i>Ficus arnottiana</i>				3	6	1		10
73	<i>Ficus aspera</i>				1				1
74	<i>Ficus benghalensis</i>				2640	19			2659
75	<i>Ficus benghalensis var. krishnae</i>				16				16
76	<i>Ficus benjamina</i>				13322	522		2	13846
77	<i>Ficus carica</i>				6	3			9
78	<i>Ficus elastica</i>				26				26
79	<i>Ficus hispida</i>				28	1			29
80	<i>Ficus lacor</i>				1				1
81	<i>Ficus microcarpa</i>				2				2

Condition wise tree data									
SN	Scinentific Name	Average	Dangerous	Diseased	Healthy	Mechanically cut	Poor	Uprooted	Total
82	<i>Ficus natalensis</i>				1				1
83	<i>Ficus palmata</i>				2				2
84	<i>Ficus racemosa</i>	1	2		4403	53		2	4461
85	<i>Ficus religiosa</i>	1	2	4	5943	95			6045
86	<i>Filicium decipiens</i>				2323	1			2324
87	<i>Firmiana colorata</i>				9				9
88	<i>Flacourtia jangomas</i>				3				3
89	<i>Garcinia indica</i>				1				1
90	<i>Gliricidia sepium</i>			14	54353	13			54380
91	<i>Gmelina arborea</i>				17				17
92	<i>Grevillea robusta</i>		1		2299	13			2313
93	<i>Grewia asiatica</i>				14				14
94	<i>Haematoxylon campechianum</i>				5				5
95	<i>Hevea brasiliensis</i>				83				83
96	<i>Hibiscus tiliaceus</i>				2				2
97	<i>Holoptelea integrifolia</i>			26	11752	3			11781
98	<i>Hydnocarpus pentandrus</i>				5				5
99	<i>Jacaranda mimosifolia</i>				608	9			617
100	<i>Jatropha curcas</i>				1342				1342
101	<i>Khaya senegalensis</i>				2283				2283
102	<i>Kigelia africana</i>				31				31
103	<i>Koelreuteria bipinnata</i>				29				29
104	<i>Lagerstroemia lanceolata</i>				1898	3			1901
105	<i>Lagerstroemia speciosa</i>				10				10
106	<i>Leucaena leucocephala</i>	10		1	117116	806	12	13	117958
107	<i>Limonia acidissima</i>				16				16
108	<i>Litchi chinensis</i>				1				1

Condition wise tree data									
SN	Scinetic Name	Average	Dangerous	Diseased	Healthy	Mechanically cut	Poor	Uprooted	Total
109	<i>Litsea deccanensis</i>				1				1
110	<i>Livistona chinensis</i>				291				291
111	<i>Macaranga peltata</i>				2				2
112	<i>Madhuca longifolia</i>				14				14
113	<i>Maesopsis eminii</i>				141				141
114	<i>Magnolia champaca</i>				1132	5			1137
115	<i>Magnolia grandiflora</i>				10				10
116	<i>Magnolia liliifera</i>				1	3			4
117	<i>Mammea suriga</i>				273				273
118	<i>Mangifera indica</i>	1	2	2	11232	95	2		11334
119	<i>Manihot esculenta</i>					1			1
120	<i>Manilkara hexandra</i>				17				17
121	<i>Manilkara zapota</i>				1505	5			1510
122	<i>Markhamia lutea</i>				1431	2			1433
123	<i>Melia azedarach</i>				2098				2098
124	<i>Memecylon umbellatum</i>				5				5
125	<i>Mesua ferrea</i>				1				1
126	<i>Millingtonia hortensis</i>	1			5672	21	2		5696
127	<i>Mimusops elengi</i>				6521	3			6524
128	<i>Morinda citrifolia</i>				10				10
129	<i>Morinda pubescens</i>				434	1			435
130	<i>Moringa oleifera</i>				1				1
131	<i>Moringa oleifera</i>				1413	22			1435
132	<i>Morus alba</i>				1092	3			1095
133	<i>Muntingia calabura</i>				9223	15	1		9239
134	<i>Murraya koenigii</i>				336	5			341
135	<i>Murraya paniculata</i>				2				2

Condition wise tree data									
SN	Scinentific Name	Average	Dangerous	Diseased	Healthy	Mechanically cut	Poor	Uprooted	Total
136	<i>Neolamarckia cadamba</i>				1084	2			1086
137	<i>Nyctanthes arbo-tristis</i>				670	2			672
138	<i>Ochna integerrima</i>				121				121
139	<i>Olea dioica</i>				2				2
140	<i>Pachira aquatica</i>				3	1			4
141	<i>Pachypodium lamerei</i>				2				2
142	<i>Parkia biglandulosa</i>				94	2			96
143	<i>Peltophorum africanum</i>		10	27	39983	660			40680
144	<i>Peltophorum pterocarpum</i>				152	16			168
145	<i>Phoenix dactylifera</i>	1			320	1	1		323
146	<i>Phoenix sylvestris</i>			1	2160				2161
147	<i>Phyllanthus acidus</i>				266	2			268
148	<i>Phyllanthus emblica</i>				186	5	1		192
149	<i>Pimenta dioica</i>				5				5
150	<i>Pithecellobium dulce</i>				40618	12			40630
151	<i>Platyclusus orientalis</i>				717	5			722
152	<i>Plumeria alba</i>	1			2115	7			2123
153	<i>Plumeria obtusa</i>				23	1			24
154	<i>Plumeria rubra</i>				598	1			599
155	<i>Polyalthia longifolia</i>				8243	274	1		8518
156	<i>Pongamia pinnata</i>				47824	32			47856
157	<i>Prosopis cineraria</i>				1				1
158	<i>Prosopis juliflora</i>				154	3			157
159	<i>Psidium guajava</i>				2188	18	1		2207
160	<i>Psyrax dicoccos</i>				225	51			276
161	<i>Pterospermum acerifolium</i>				505	11			516
162	<i>Pterospermum xylocarpum</i>				24	1			25

Condition wise tree data									
SN	Scinetic Name	Average	Dangerous	Diseased	Healthy	Mechanically cut	Poor	Uprooted	Total
163	<i>Punica granatum</i>				297	3			300
164	<i>Putranjiva roxburghii</i>				2860				2860
165	<i>Ravenala madagascariensis</i>				48				48
166	<i>Roystonea regia</i>			1	2815	7	2		2825
167	<i>Salvadora persica</i>					1			1
168	<i>Santalum album</i>				2933	1			2934
169	<i>Sapindus emarginatus</i>				1				1
170	<i>Saraca asoca</i>		9		1156	105			1270
171	<i>Schefflera actinophylla</i>				1				1
172	<i>Senna siamea</i>				12689	182			12871
173	<i>Sesbania grandiflora</i>				2				2
174	<i>Spathodea campanulata</i>		1		8321	33		1	8356
175	<i>Spondias pinnata</i>				1				1
176	<i>Sterculia foetida</i>		1		22	11			34
177	<i>Stereospermum chelonoides</i>			1					1
178	<i>Streblus asper</i>				1				1
179	<i>Strychnos nux-vomica</i>				1				1
180	<i>Swietenia macrophylla</i>				2672	42			2714
181	<i>Swietenia mahagoni</i>		1		4				5
182	<i>Syzygium cumini</i>		2		5545	58			5605
183	<i>Syzygium jambos</i>				2	1			3
184	<i>Tabebuia argentea</i>				41	4			45
185	<i>Tabebuia aurea</i>				546	4			550
186	<i>Tabebuia heterophylla</i>				1030	8			1038
187	<i>Tabebuia rosea</i>				379				379
188	<i>Tabernaemontana divaricata</i>				11	2			13
189	<i>Tamarindus indica</i>			76	14106	15			14197

Condition wise tree data									
SN	Scinentic Name	Average	Dangerous	Diseased	Healthy	Mechanically cut	Poor	Uprooted	Total
190	<i>Tectona grandis</i>			12	1292	2			1306
191	<i>Terminalia arjuna</i>				1835	8			1843
192	<i>Terminalia bellirica</i>				1				1
193	<i>Terminalia catappa</i>		3		4244	46		2	4295
194	<i>Terminalia mantaly</i>				617				617
195	<i>Terminalia paniculata</i>				23				23
196	<i>Thespesia populnea</i>				1681	11			1692
197	<i>Trema orientalis</i>				1				1
198	Identification in process				10				10
199	<i>Wodyetia bifurcata</i>				1112	8			1120
200	<i>Ziziphus jujuba</i>			66	10472	16			10554
	Total	18	44	278	734744	5347	31	20	740482

SN	Condition	Count	Percentage
1	Average	18	0.002
2	Dangerous	44	0.006
3	Diseased	278	0.038
4	Healthy	734744	99.225
5	Mechanically cut	5347	0.722
6	Poor	31	0.004
7	Uprooted	20	0.003
	Total	740482	

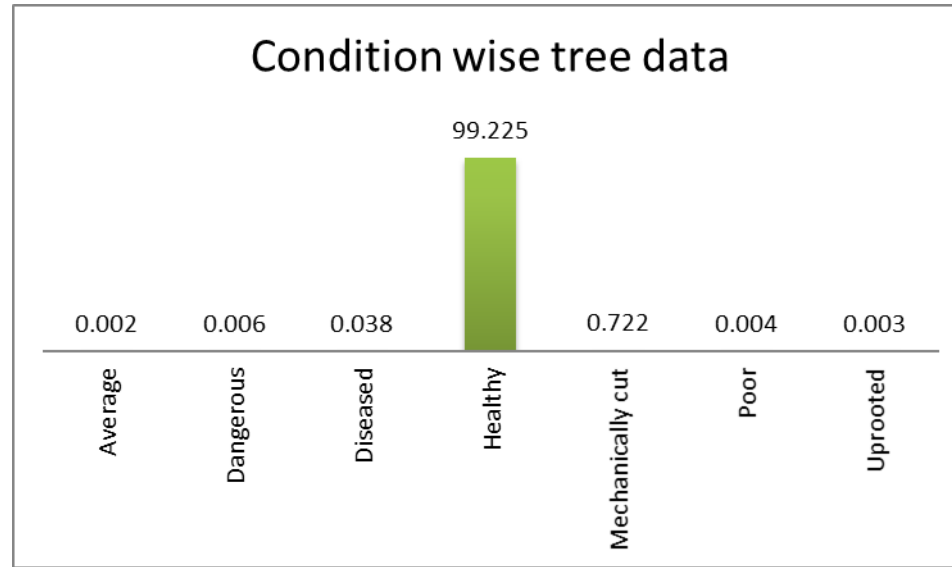

Ownership wise tree data															
SN	Scientific Name	Central Government	Defense	Forest/ Social Forestry	Government	Industry	Municipal Corporation	Open space	Park	Playgrounds	Private	Roadside	State Government	Others	Grand Total
1	Acacia auriculiformis	482		494		759	512	317	8		379	167	1		3119
2	Acacia catechu			1											1
3	Acacia catechu	118	23	2103		5210	532	3463	76		1606	234	1		13366
4	Acacia farnesiana						7				2				9
5	Acacia ferruginea	97		15		4406	11	158			333	11	7		5038
6	Acacia leucophloea					4									4
7	Acacia mangium					129	8					9			146
8	Acacia nilotica	122	113	1525	1	39841	2397	12258	416		2121	2447	30		61271
9	Acacia planifrons	3				75	21					10			109
10	Acacia polyacantha	1				44									45
11	Aegle marmelos					51	5	76	10	1	202	19	7	2	373
12	Ailanthus excelsa					108	3				10	3			124
13	Ailanthus triphysa										2	35			37
14	Albizia lebbeck							3	5		1				9
15	Albizia procera	7		1012		6276	733	1210	30		398	126	30		9822
16	Albizia saman	7		118		5442	363	753	33		525	1029	23		8293
17	Alstonia scholaris	16		17		1437	111	403	32	1	1181	535	4		3737
18	Amherstia nobilis					2									2
19	Anacardium occidentale					5	7				16	5			33
20	Annona reticulata	8		1		36	15	4	3		213	93	43		416
21	Annona squamosa	8		4		1405	223	36	15	2	524	134	22		2373

Ownership wise tree data															
SN	Scientific Name	Central Government	Defense	Forest/ Social Forestry	Government	Industry	Municipal Corporation	Open space	Park	Playgrounds	Private	Roadside	State Government	Others	Grand Total
22	Anogeissus latifolia			1		5	1					1			8
23	Araucaria columnaris	4				59	19		8		170	59	5		324
24	Areca catechu					259	6		51		192	191			699
25	Artocarpus heterophyllus	140		28		283	93	40	7		461	146	30		1228
26	Artocarpus lacucha										1				1
27	Atalantia racemosa					1									1
28	Averrhoa bilimbi										1	1			2
29	Azadirachta indica	181		1151		29922	2125	1829	477	25	2661	1538	213	13	40135
30	Bauhinia purpurea			3		16	4	1	26		10	37	15		112
31	Bauhinia racemosa			47		159	8	66	2		5	29			316
32	Bauhinia variegata	89		1568		12068	2962	1402	92	4	1022	907	183		20297
33	Bombax ceiba	26		5		379	20	76			19	2	2		529
34	Borassus flabellifer			3		40		4			4	6			57
35	Brownea coccinea							6			1				7
36	Butea monosperma			2		2		14		1	30	15			64
37	Caesalpinia pulcherrima					7392	193	56	24		326	42			8033
38	Callistemon citrinus								2			2	4		8
39	Callistemon lanceolatus	10		1		1129	109	14	241		171	26	3		1704
40	Callistemon salignus												6		6
41	Canarium strictum										2				2
42	Capparis grandis					2	3				1	13			19

Ownership wise tree data															
SN	Scientific Name	Central Government	Defense	Forest/ Social Forestry	Government	Industry	Municipal Corporation	Open space	Park	Playgrounds	Private	Roadside	State Government	Others	Grand Total
43	Carallia brachiata						1								1
44	Caryota urens					1086	98	11	237	9	180	78	39		1738
45	Cascabela thevetia	3		1		4114	1590	172	179		843	856	2		7760
46	Cassia fistula	1		101		4118	43	129	38		191	90	12		4723
47	Cassia grandis		1	1		17	71	1	8		22	27	1		149
48	Cassia roxburghii												2		2
49	Casuarina equisetifolia	292		17		247	1246	16	21		150	147		6	2142
50	Ceiba pentandra					137		1	2		101	44			285
51	Cerbera manghas					19		21							40
52	Cinnamomum tamala										3				3
53	Citrus aurantiifolia											1			1
54	Citrus aurantium			1	1	363	23	26	5	4	641	88	16		1168
55	Citrus limon										1				1
56	Citrus maxima											3			3
57	Citrus sinensis	1													1
58	Cocos nucifera	5		5		1009	226	114	43	6	2549	1219	175	10	5361
59	Colvillea racemosa					1	29				166	181			377
60	Cordia dichotoma	8		2		400	100	316			3	10	3		842
61	Cordia sebestena	2				140	32	2			90	34			300
62	Couroupita guianensis					317		38	7		84	12			458
63	Cupressus sempervirens					149	14		9		240	28			440

Ownership wise tree data															
SN	Scientific Name	Central Government	Defense	Forest/ Social Forestry	Government	Industry	Municipal Corporation	Open space	Park	Playgrounds	Private	Roadside	State Government	Others	Grand Total
64	Cycas revoluta					88	1		1		20				110
65	Dalbergia latifolia	73		2965		7971	2377	3378	87	1	785	1714	48	52	19451
66	Dalbergia sissoo					1					3	1	1		6
67	Delonix regia	527		721		5513	364	328	31		537	1272	36		9329
68	Dillenia indica					4	11								15
69	Erythrina variegata					13	1				7				21
70	Eucalyptus globulus	137		2318		3885	2998	1283	15		561	393	50		11640
71	Ficus amplissima										1				1
72	Ficus arnottiana					1							9		10
73	Ficus aspera					1									1
74	Ficus benghalensis	2		959		408	352	196	73	4	287	354	22	2	2659
75	Ficus benghalensis var. krishnae			12		2					2				16
76	Ficus benjamina	71		1		5931	1803	89	1217	44	2663	1733	45	249	13846
77	Ficus carica										8	1			9
78	Ficus elastica					6			2		14	4			26
79	Ficus hispida					2	7				13	5	2		29
80	Ficus lacor										1				1
81	Ficus microcarpa						2								2
82	Ficus natalensis					1									1
83	Ficus palmata					2									2
84	Ficus racemosa	26		75		1404	511	1137	35	5	528	675	62	3	4461

Ownership wise tree data															
SN	Scientific Name	Central Government	Defense	Forest/ Social Forestry	Government	Industry	Municipal Corporation	Open space	Park	Playgrounds	Private	Roadside	State Government	Others	Grand Total
85	<i>Ficus religiosa</i>	63		362		2149	881	125	142	6	521	1727	65	4	6045
86	<i>Filicium decipiens</i>	67				1299	38	177	325		365	53			2324
87	<i>Firmiana colorata</i>										9				9
88	<i>Flacourtia jangomas</i>						1				2				3
89	<i>Garcinia indica</i>					1									1
90	<i>Gliricidia sepium</i>	7		3640		42936	6575	895	1		254	40	32		54380
91	<i>Gmelina arborea</i>			1				1			15				17
92	<i>Grevillea robusta</i>	12		41		481	413	94	71	2	444	694	35	26	2313
93	<i>Grewia asiatica</i>	12									2				14
94	<i>Haematoxylon campechianum</i>										5				5
95	<i>Hevea brasiliensis</i>					15	9	43			12	3	1		83
96	<i>Hibiscus tiliaceus</i>										1	1			2
97	<i>Holoptelea integrifolia</i>	53		336		7682	721	2356	46		306	276	5		11781
98	<i>Hydnocarpus pentandrus</i>					3	2								5
99	<i>Jacaranda mimosifolia</i>					423	13		1		76	102	2		617
100	<i>Jatropha curcas</i>			17		519	35	753			14	4			1342
101	<i>Khaya senegalensis</i>	4		42		1329	172	77	380	2	205	71	1		2283
102	<i>Kigelia africana</i>	1				3	3					24			31
103	<i>Koelreuteria bipinnata</i>					17	1				3	8			29
104	<i>Lagerstroemia lanceolata</i>			4		805	344	16	197		347	187	1		1901
105	<i>Lagerstroemia speciosa</i>												10		10

Ownership wise tree data															
SN	Scientific Name	Central Government	Defense	Forest/ Social Forestry	Government	Industry	Municipal Corporation	Open space	Park	Playgrounds	Private	Roadside	State Government	Others	Grand Total
106	Leucaena leucocephala	2363	220	8520	104	73480	6506	12916	685	22	9940	2409	792	1	117958
107	Limonia acidissima					4					12				16
108	Litchi chinensis										1				1
109	Litsea deccanensis					1									1
110	Livistona chinensis	1				230	6				46	2	6		291
111	Macaranga peltata										2				2
112	Madhuca longifolia					1			8		5				14
113	Maesopsis eminii	1				112	16				12				141
114	Magnolia champaca			15		334	128	20	98	33	403	94	12		1137
115	Magnolia grandiflora										10				10
116	Magnolia liliifera						2	1				1			4
117	Mammea suriga			62		27	120	25			39				273
118	Mangifera indica	186		47		3996	1151	548	108	18	3687	1209	319	65	11334
119	Manihot esculenta											1			1
120	Manilkara hexandra						2	14			1				17
121	Manilkara zapota	20				545	198	40	63		585	51	8		1510
122	Markhamia lutea					1341			30		16	46			1433
123	Melia azedarach	18		57		1600	82	139			150	27	24	1	2098
124	Memecylon umbellatum			5											5
125	Mesua ferrea										1				1
126	Millingtonia hortensis	146		79		2944	820	162	150	58	452	634	250	1	5696

Ownership wise tree data															
SN	Scientific Name	Central Government	Defense	Forest/ Social Forestry	Government	Industry	Municipal Corporation	Open space	Park	Playgrounds	Private	Roadside	State Government	Others	Grand Total
127	Mimusops elengi			120		3848	292	24	468	1	873	892	6		6524
128	Morinda citrifolia				10										10
129	Morinda pubescens	9				166	16	235	4		2	3			435
130	Moringa oleifera											1			1
131	Moringa oleifera	16		57		459	179	156	8		378	153	29		1435
132	Morus alba			3		498	387	80			97	27	3		1095
133	Muntingia calabura	37		7		5644	474	2162	325	5	188	305	92		9239
134	Murraya koenigii			4		133	8				181	12	3		341
135	Murraya paniculata										2				2
136	Neolamarckia cadamba			11		336	156	93	42		290	148	10		1086
137	Nyctanthes arbo-tristis	15				144	18	1	1		404	85	4		672
138	Ochna integerrima					94		14			13				121
139	Olea dioica										1	1			2
140	Pachira aquatica										3	1			4
141	Pachypodium lamerei					2									2
142	Parkia biglandulosa					86	2				6		2		96
143	Peltophorum africanum	97		3517		25513	4308	2056	92	92	2067	2892	42	4	40680
144	Peltophorum pterocarpum					40	47		9		25	15	32		168
145	Phoenix dactylifera					259	1	1		1	59	2			323
146	Phoenix sylvestris			29		1073	191	768	17		42	33	8		2161
147	Phyllanthus acidus					132	35	10	3		66	16	6		268

Ownership wise tree data															
SN	Scientific Name	Central Government	Defense	Forest/ Social Forestry	Government	Industry	Municipal Corporation	Open space	Park	Playgrounds	Private	Roadside	State Government	Others	Grand Total
148	Phyllanthus emblica					61	51		2	2	58	17	1		192
149	Pimenta dioica					4						1			5
150	Pithecellobium dulce	2		1531		27417	1232	8562	80	12	956	749	89		40630
151	Platycladus orientalis	2				84	174	7	36		377	40	2		722
152	Plumeria alba	3		4		924	209	55	22		679	217	10		2123
153	Plumeria obtusa					2	1		1		11	1	8		24
154	Plumeria rubra	1				355	43	8	5		133	52	2		599
155	Polyalthia longifolia	400		14		3618	801	181	31	4	2641	688	140		8518
156	Pongamia pinnata	84	51	1500		31334	1521	10933	108	8	953	1335	27	2	47856
157	Prosopis cineraria										1				1
158	Prosopis juliflora					2	6	57	1		3	88			157
159	Psidium guajava	52		14		790	235	171	9		774	115	47		2207
160	Psydrax dicoccos										23	253			276
161	Pterospermum acerifolium					291		2	148		10	65			516
162	Pterospermum xylocarpum	1		3		1					12	8			25
163	Punica granatum					61	18	23	1		188	8	1		300
164	Putranjiva roxburghii	22		1		2493	174	71	10		52	29	8		2860
165	Ravenala madagascariensis					5	8				17	17	1		48
166	Roystonea regia	62				1007	460	48	229	45	638	288	45	3	2825
167	Salvadora persica						1								1
168	Santalum album	11		866		395	412	897	64		219	46	24		2934

Ownership wise tree data															
SN	Scientific Name	Central Government	Defense	Forest/ Social Forestry	Government	Industry	Municipal Corporation	Open space	Park	Playgrounds	Private	Roadside	State Government	Others	Grand Total
169	Sapindus emarginatus										1				1
170	Saraca asoca					982	75				112	101			1270
171	Schefflera actinophylla								1						1
172	Senna siamea	77		1388		5370	2032	1537	223	6	563	1489	186		12871
173	Sesbania grandiflora											2			2
174	Spathodea campanulata	932		28		4381	421	505	137	3	1011	893	42	3	8356
175	Spondias pinnata											1			1
176	Sterculia foetida	1				8	3				21		1		34
177	Stereospermum chelonoides						1								1
178	Streblus asper							1							1
179	Strychnos nux-vomica										1				1
180	Swietenia macrophylla	40		52		931	333	290	41		500	471	3	53	2714
181	Swietenia mahagoni								1		1	3			5
182	Syzygium cumini	72		405		2132	489	732	41	7	845	661	220	1	5605
183	Syzygium jambos					1					1		1		3
184	Tabebuia argentea					31	11				3				45
185	Tabebuia aurea					269	68	66	103		14	27	3		550
186	Tabebuia heterophylla	2		2		538	100	4	46	4	214	125	3		1038
187	Tabebuia rosea					45	131			1	90	94	18		379
188	Tabernaemontana divaricata										10	3			13
189	Tamarindus indica	117		4350		5876	2275	892	17	22	503	133	11	1	14197

Ownership wise tree data															
SN	Scientific Name	Central Government	Defense	Forest/ Social Forestry	Government	Industry	Municipal Corporation	Open space	Park	Playgrounds	Private	Roadside	State Government	Others	Grand Total
190	Tectona grandis	16		7		271	721	123	23		78	13	29	25	1306
191	Terminalia arjuna	2		268		609	47	658	64		104	90	1		1843
192	Terminalia bellirica					1									1
193	Terminalia catappa	346		58		2309	275	228	8		509	437	120	5	4295
194	Terminalia mantaly					90	46	14	127		154	186			617
195	Terminalia paniculata					22		1							23
196	Thespesia populnea	3		351		428	346	249	59		39	207	10		1692
197	Trema orientalis										1				1
198	Unidentified										9	1			10
199	Wodyetia bifurcata					302	172	12	50		438	143	3		1120
200	Ziziphus jujuba	116	80	247	8	6318	527	1805	9		946	485	13		10554
201	Total	7959	488	43343	124	434758	60346	81581	8539	461	59837	38967	4024	532	740482

SN	Ownership	Count	Percentage
1	Central Government	7959	1.07
2	Defense	488	0.07
3	Forest/ Social Forestry	43343	5.85
4	Government	124	0.02
5	Industry	434758	58.71
6	Municipal Corporation	60346	8.15
7	Open space	81581	11.02
8	Park	8539	1.15
9	Playgrounds	461	0.06
10	Private	59837	8.08
11	Roadside	38967	5.26
12	State Government	4024	0.54
13	Others	532	0.07
	Total	740482	

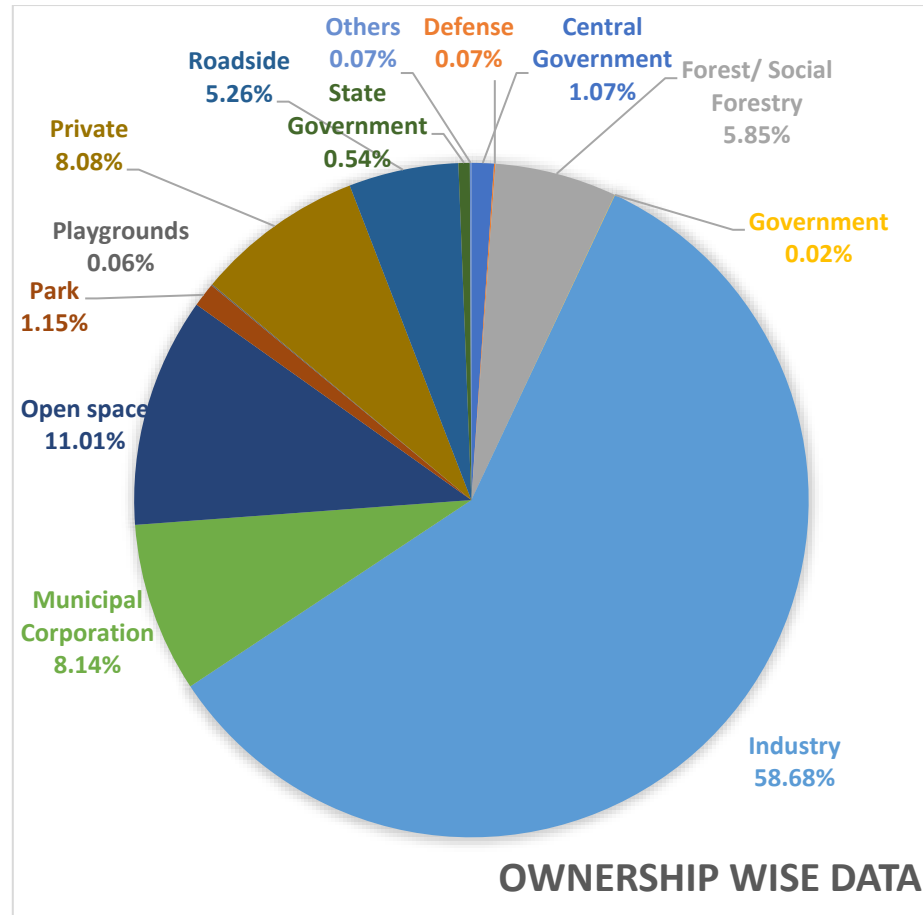

TERRACON PROJECT TEAM

Project Name: Census of Trees and Development of Application for Tree Management using GIS Platform	
Prepared for: Pimpri Chinchwad Municipal Corporation	Prepared by: Terracon Ecotech Pvt. Ltd. JV PARTNER: Ceinsys Pvt Ltd
Terracon Project Team Mr Ashok Jain, Dr. Ninad Raut, Mrs Prachi Mayekar, Ms Pratiksha Chalke, Mr Nitesh Nikam, Mr Afsar Salmani, Mr Akshay Nachane	
Authorized signatures  Dr. Ninad Raut (Head – Ecology and Biodiversity)	
Final report December 2021	

